

POOL PLOT PLAN

ORDERED BY: SWIM THINGS

DESCRIPTION: LOT 233 PARK RIDGE 4TH PLAT, LEES SUMMIT, MO.

1728 NE ABERDEEN DRIVE

LOT AREA 11792 SF

Description of Easement to be vacated:

The South 15 feet of the North 25' of Lot 233, PARK RIDGE 4TH PLAT, in Lee's Summit, Jackson County, Missouri.

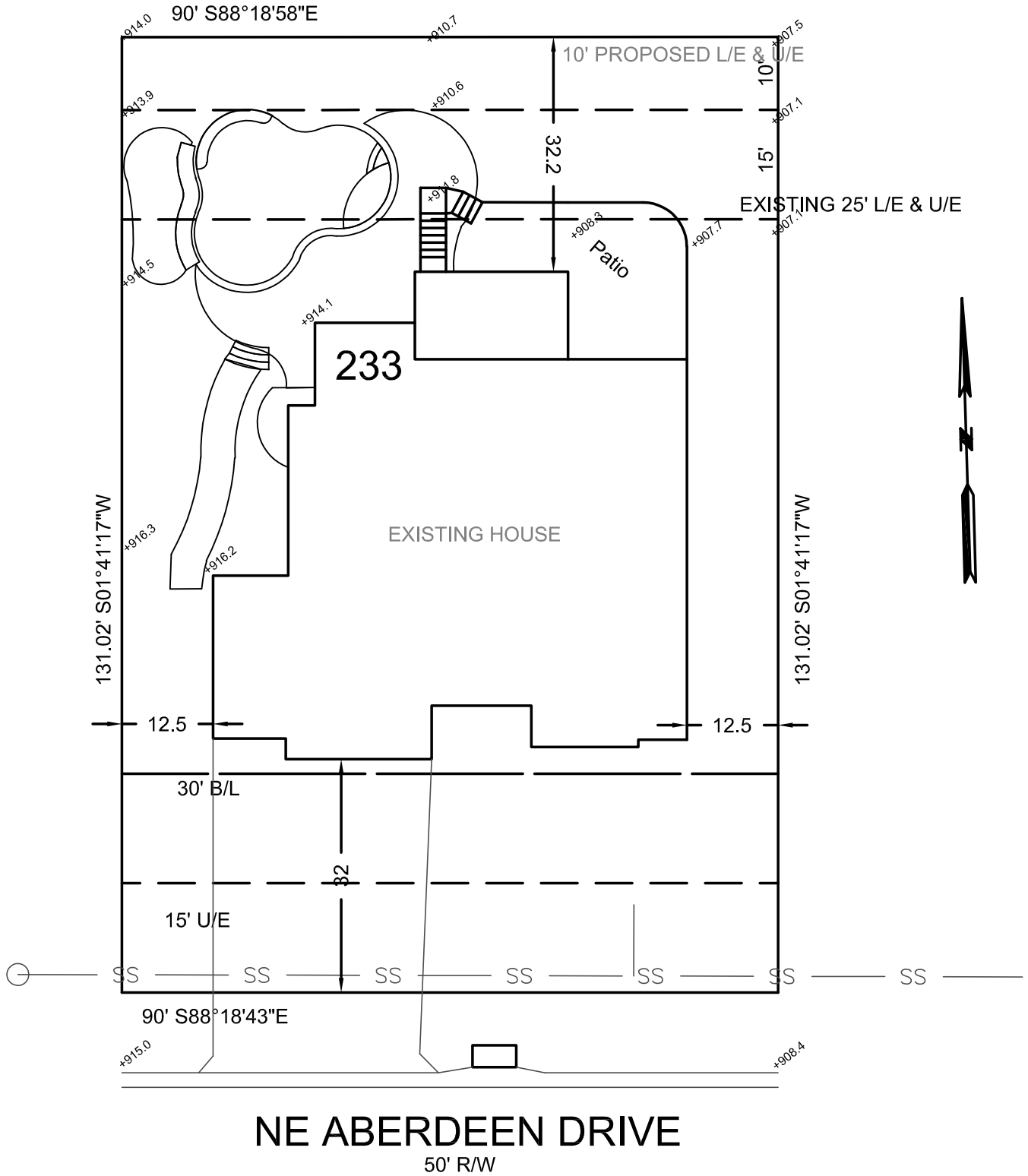

→ = DRAINAGE PATTERN

CONSTRUCTION ENGINEERING SERVICES, INC.
 16810-C East 40 Highway
 Independence, MO 64055
 (816)478-2323
 lee@engineeringkc.com
 SCALE: 1"=20'
 DATE: 10/12/2020
 JOB NO: 17357

LEE BODENHEIMER, L.S.
 Land Surveyor