



LEE'S SUMMIT MUNICIPAL AIRPORT

Private Investment on East portion of Runway

THE PROJECT

We propose to construct a state of the art building comprised of two (2) corporate airplane hangars on the East Side of the runway at the Lee's Summit Municipal Airport. The Project will create a unique state-of-the-art hangar, capable of housing three (3) to four (4) airplanes in each hangar. In addition to storage for airplanes, the hangars will have office space on either side of the building, replete with balconies on either side and glass walls for view of the runway.

One of the hangars will house Sky Pros Aviation, a Federal Aviation Administration approved repair facility. Sky Pros Aviation employs four (4) full time mechanics and up to six (6) part-time employees. Additionally, the hangar will also be home to a Life Flight Eagle helicopter. The hangar and the 30x80 office space will accommodate these businesses with ease. In the other half of the building, storage for airplanes will be maximized and there will be room for business to grow out of the hangar as well.



THE TEAM

Gregory Short

Doug Kenney

Bob Bushyhead, Land3 Studio

Christine Bushyhead,
Bushyhead, LLC

Corey Henry, Bushyhead, LLC

PROPOSAL

The potential for further corporate development at and around this site at the airport is accelerated once utilities are available at the site and a building has already been constructed.

Mr. Short is prepared to construct the hangar and connect utilities to the site understanding that he is an initial investor in the area. It is our understanding that Capital Improvement Plan for the airport for this site contemplated, among other things, providing utilities and road access to this site and was relying on \$2,388,000.00 of funding from state and federal sources for that purpose and that this funding is no longer available.

Additionally, according to the Capital Improvement Plan, the City allocated \$266,000.00 to infrastructure improvements at this site, and we would continue that assumption in our proposed budget.

As the City strives to continue development in spite of the temporary lack of state and federal funding, Mr. Short requests that certain economic incentives be considered for this plan as well.

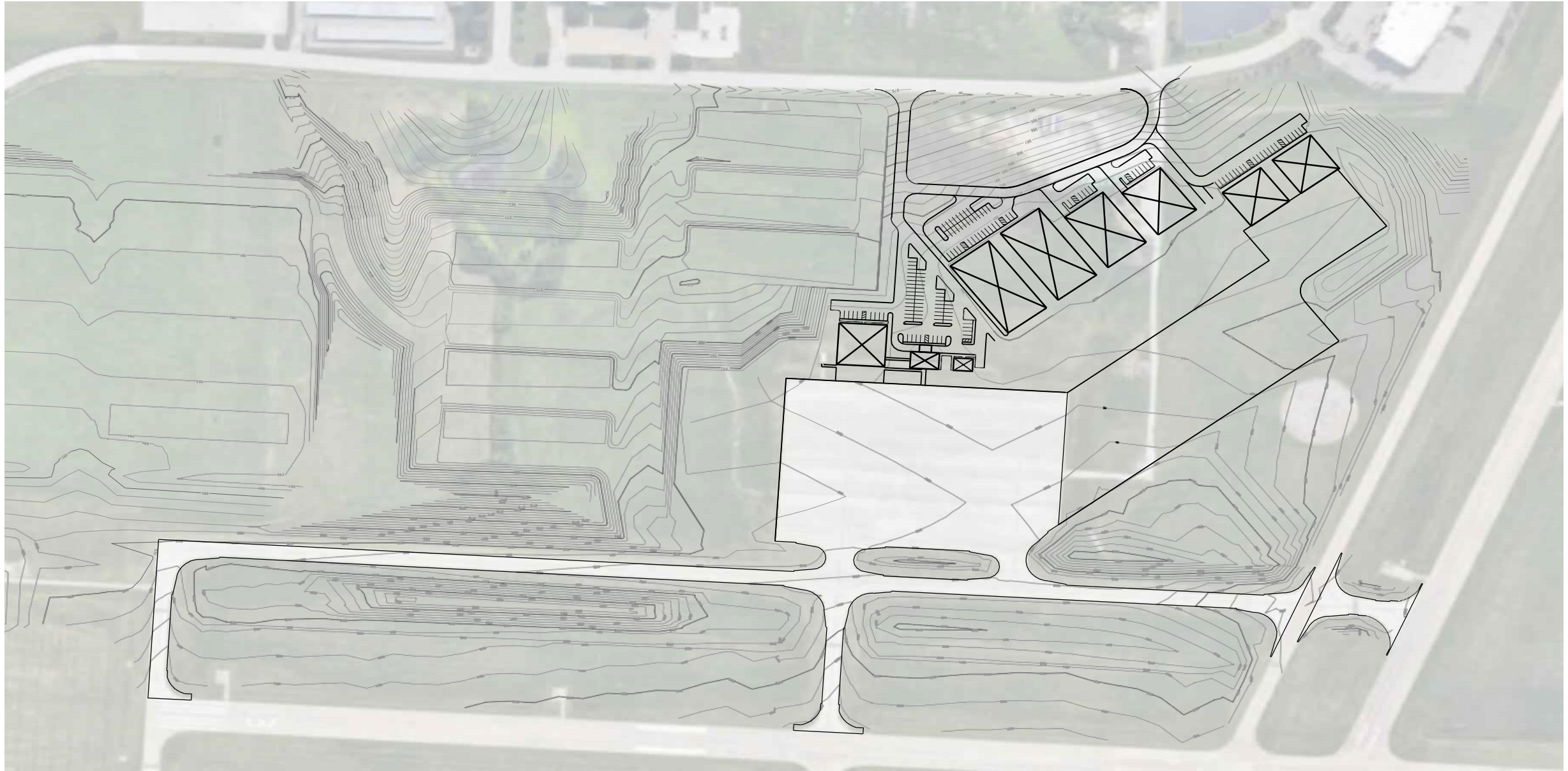

317 SEMAIN
LEE'S SUMMIT, MO 64063
816.207.6017
MO LA Corp #2008001860

LEE'S SUMMIT AIRPORT - ORIGINAL MASTER PLAN

DECEMBER 13, 2018





317 SEMAN
LEE'S SUMMIT, MO 64063
816.207.6017
MO LA Corp #2008001860

LEE'S SUMMIT AIRPORT - DEVELOPMENT CONCEPT #1

DECEMBER 13, 2018



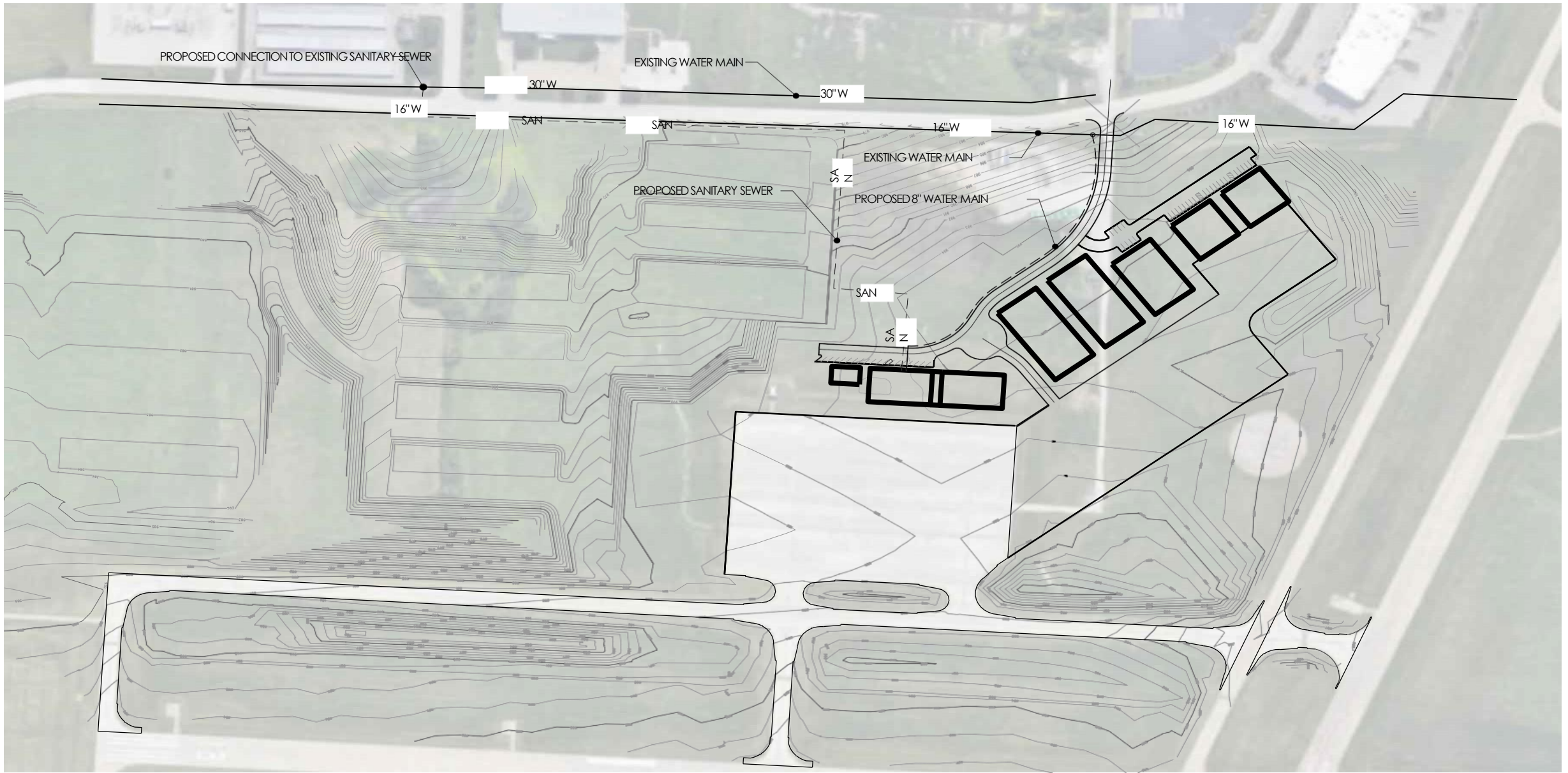

317 SEMAIN
LEE'S SUMMIT, MO 64063
816.207.6017
MO LA Corp #2008001860

LEE'S SUMMIT AIRPORT - DEVELOPMENT CONCEPT #2

DECEMBER 13, 2018

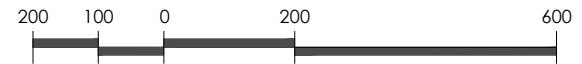

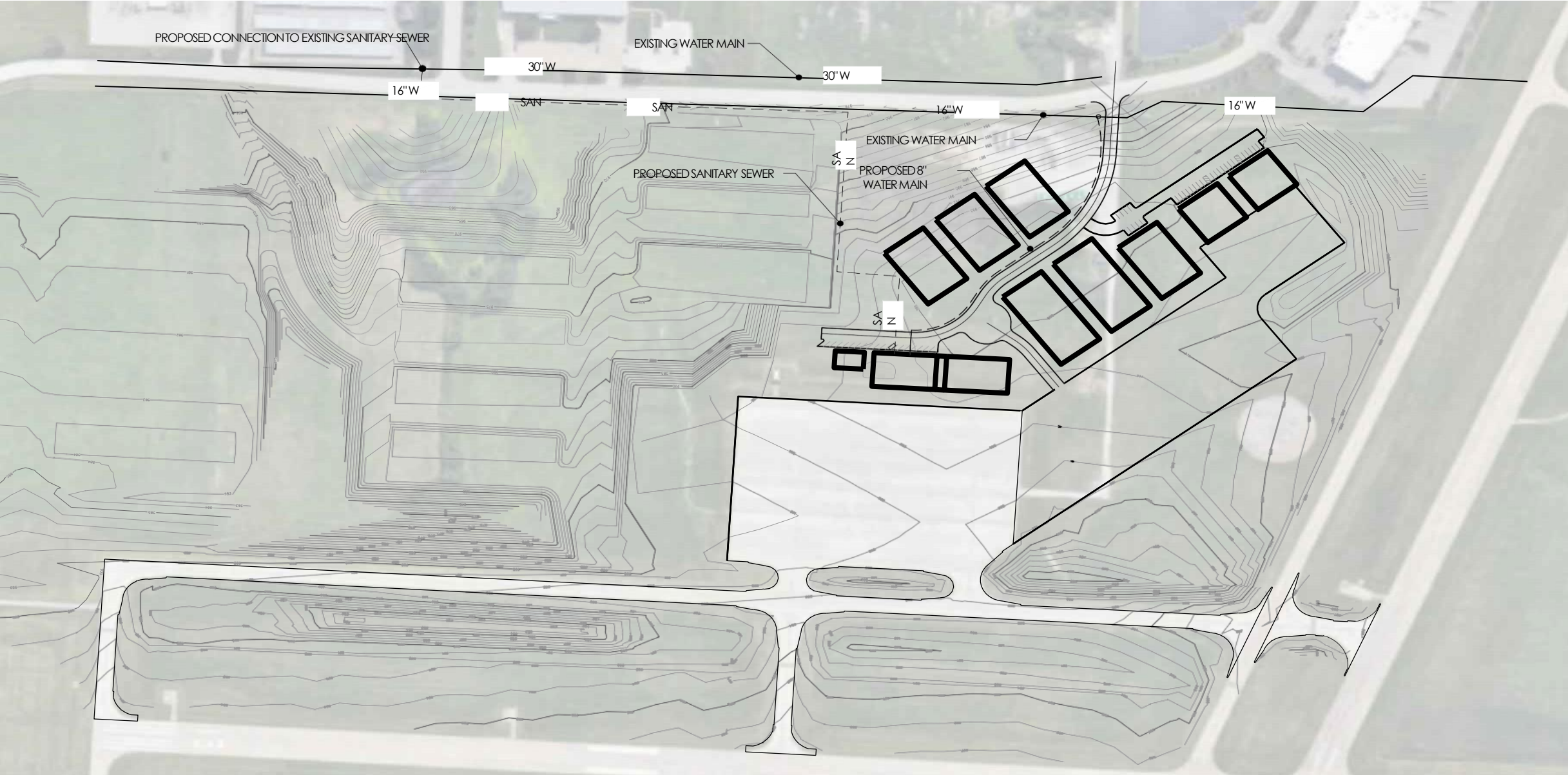

317 SE MAIN
LEE'S SUMMIT, MO 64063
816.207.6017
MO LA Corp #2008001860

LEE'S SUMMIT AIRPORT - DEVELOPMENT CONCEPT #3

DECEMBER 13, 2018

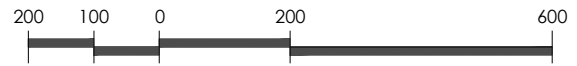

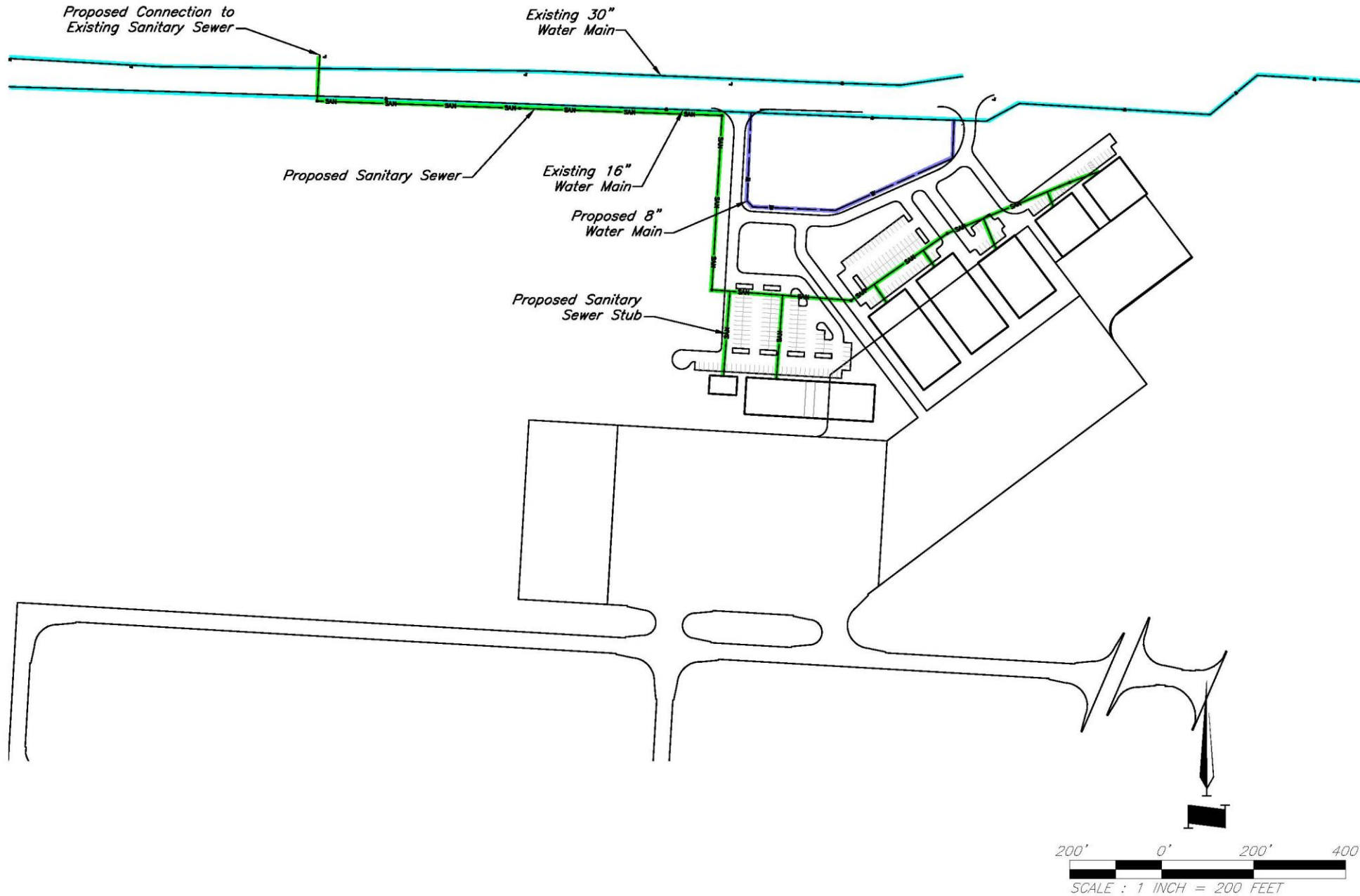

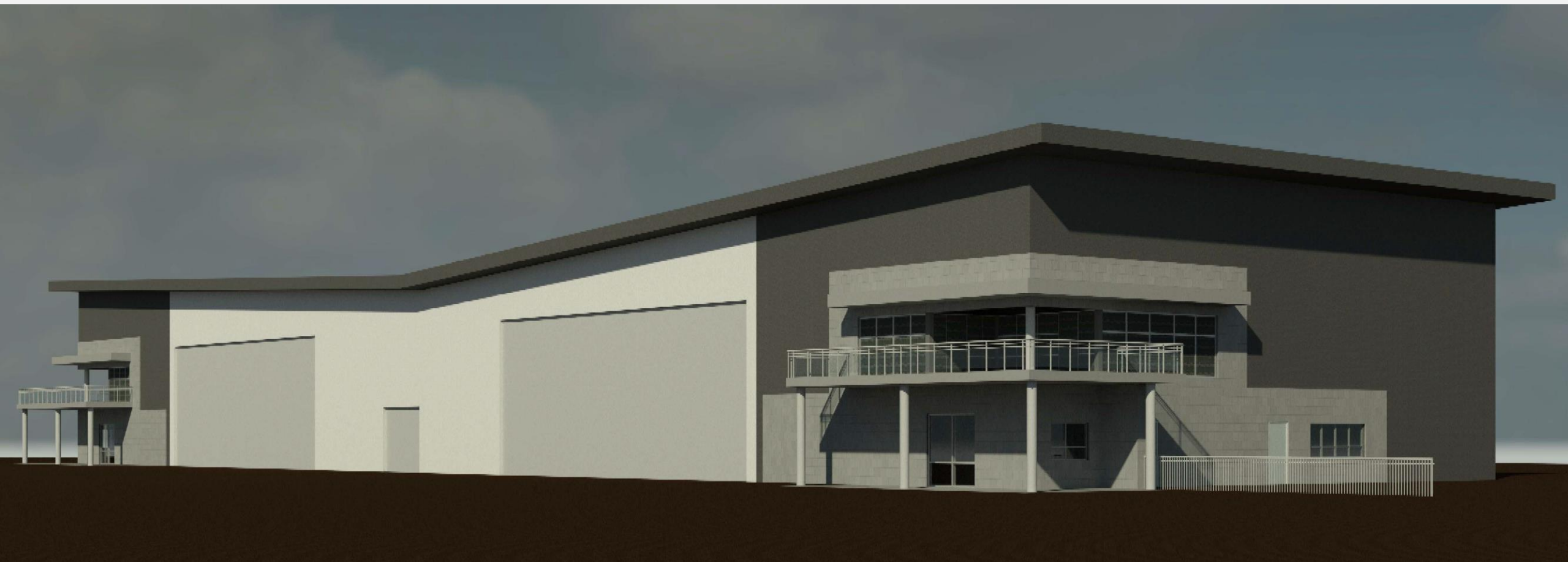

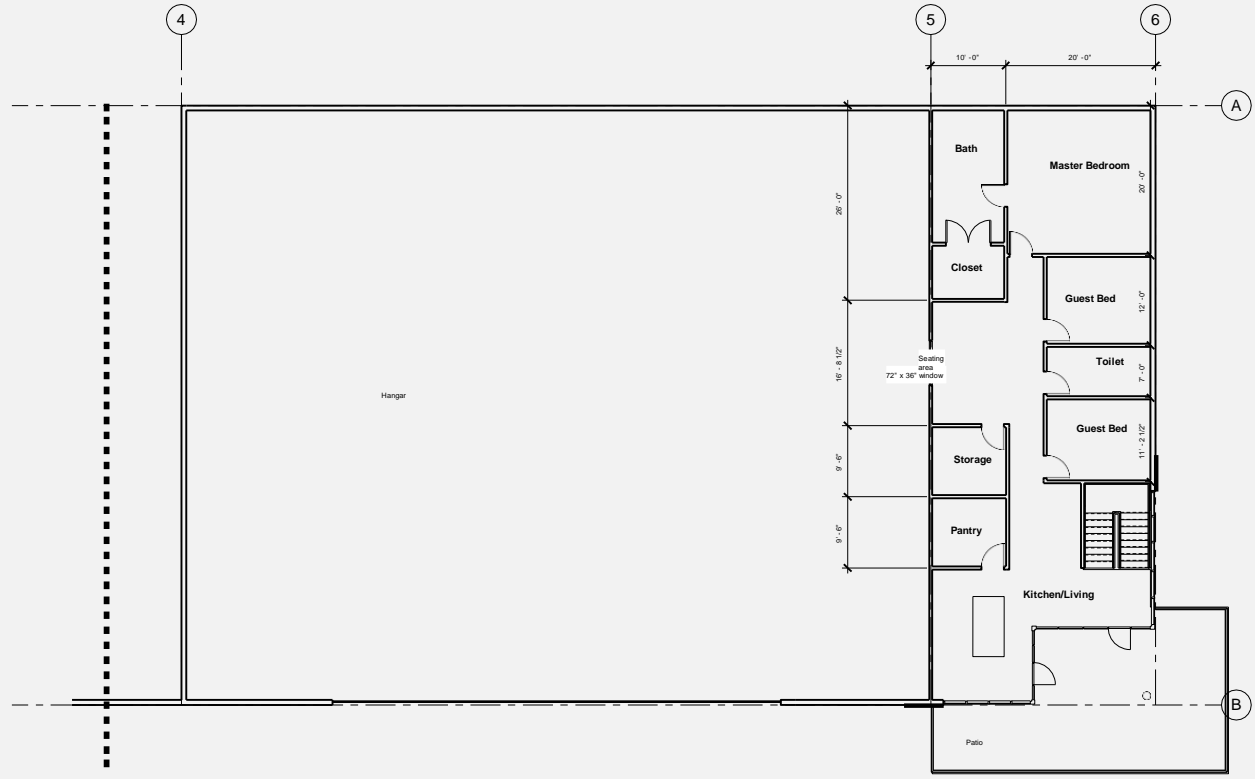

1 Upper Level Floor Plan
1/8" = 1'-0"



scharhag
HERMAN SCHARHAG COMPANY ARCHITECTS

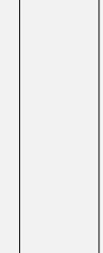

6247 Brookside Blvd, #204 Kansas City, Mo 64113
Phone: 816-666-6065 Scharhag@aol.net

Copyright © 2017 Herman A. Scharhag Co., Architects
All Rights Reserved. No part of this drawing may be
reproduced or used in any way without written permission.
Mechanical means, without written permission.

NEW BUILDING FOR
GREG SHORT HANGAR
LEE'S SUMMIT AIRPORT

J. Scharhag & Associates, Inc. 4000
Herman Scharhag Co., 1000 S. Oak St. Suite 1000
00000

No.	Description	Date
Revision Schedule		

Second Level
Floor Plan

Project number	2094
Date	08/01/2018

A102

Scale	1/8" = 1'-0"
-------	--------------

03/2018 05246.MX

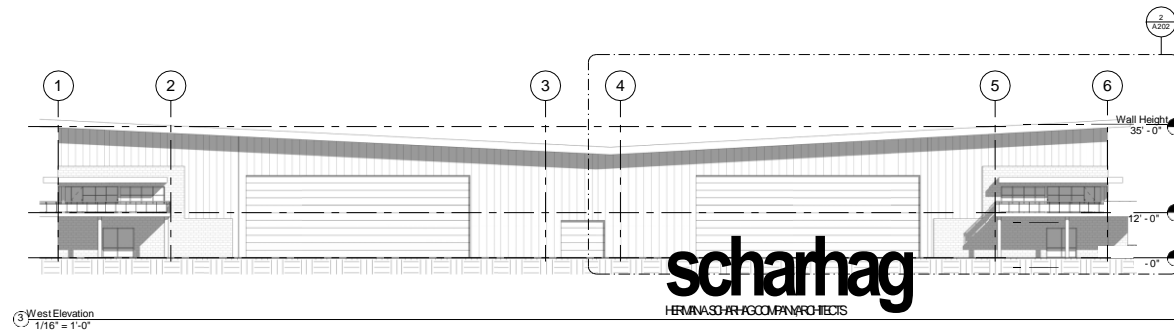
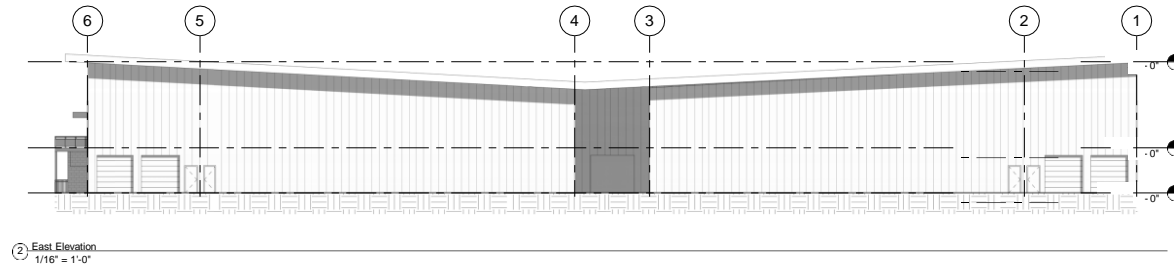
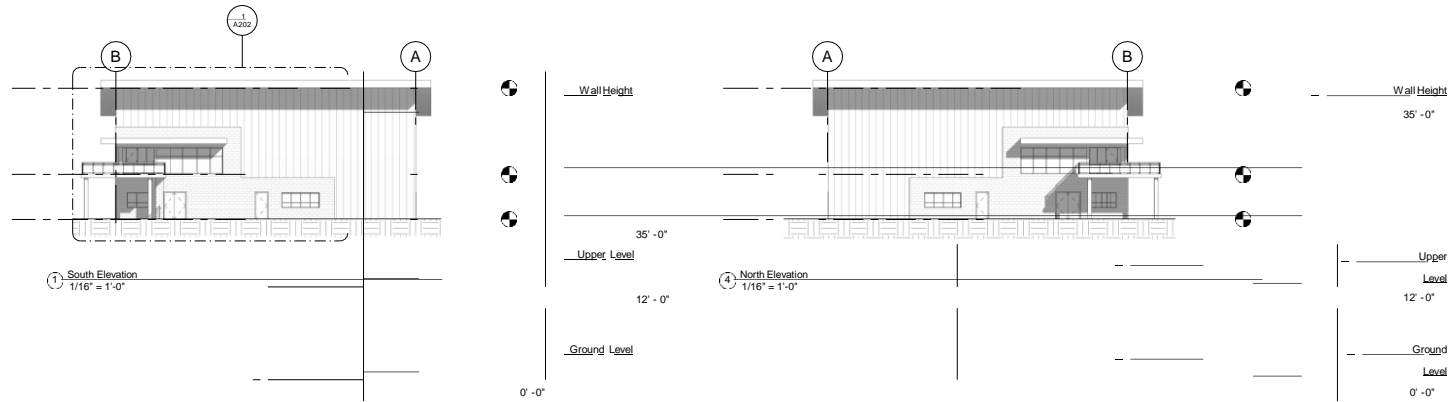

scharhag
HERMAN SCHARHAG COMPANY ARCHITECTS

6247 Blockside Blvd, #204 Kansas City, Mo 64113
Phone: 816-666-6066 Scharhag@aol.net

Copyright © 2017 Herman A. Scharhag Co., Architects
All Rights Reserved. No part of this drawing may be
reproduced or used in any form or by any means
mechanical means, without written permission.

NEW BUILDING FOR
GREG SHORT HANGAR
LEE'S SUMMIT AIRPORT

J. Keith Scharhag, P.E., Licensed Professional Engineer
Herman Scharhag Co., 2017 City of Building 00002

No.	Description	Date
Revision Schedule		

Elevations

Project number 2094
Date 08/01/2018

A201

Scale 1/16" = 1'-0"

03/2018 9:55:27 AM

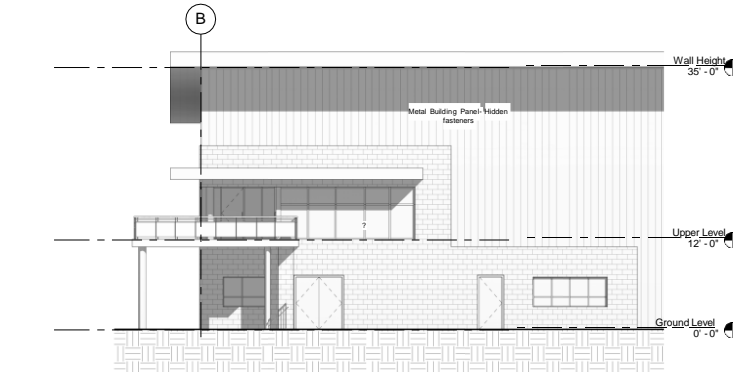

1 South Elevation - Callout 1
1/8" = 1'-0"

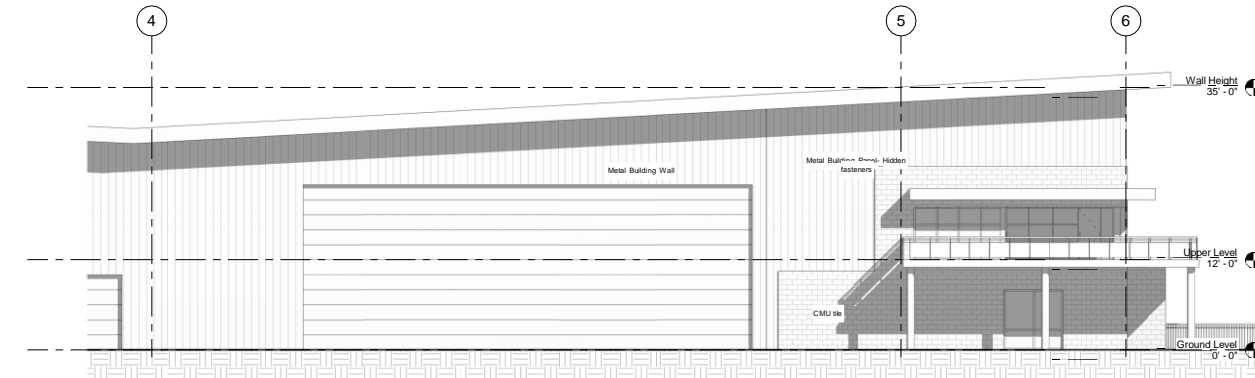

2 West Elevation - Callout 1
1/8" = 1'-0"

scharhag
HERMAN SCHARHAG ARCHITECTS

6247 Brookside Blvd, #204 Kansas City, Mo 64113
Phone: 816-666-6066 Scharhag@aol.net

Copyright © 2017 Herman A. Scharhag Co., Architects
All Rights Reserved. No part of this drawing may be
reproduced or used in any way without the written
mechanical means, without written permission.

NEW BUILDING FOR
GREG SHORT HANGAR
LEE'S SUMMIT AIRPORT

J. Jeffry Schwabach, Licensed A-005
Herman Scharhag Co., Inc. Date of Printing: 08/01/2018

No.	Description	Date
Revision Schedule		

Large Scale
Elevations

Project number 2094
Date 08/01/2018

A202

Scale 1/8" = 1'-0"

03/2018 10:00:07 AM