

# REZONING EXHIBIT

## Chapel Ridge Business Park Lot 7A

Part of Section 17, Township 48 North, Range 31 West  
Lee's Summit, Jackson County, Missouri

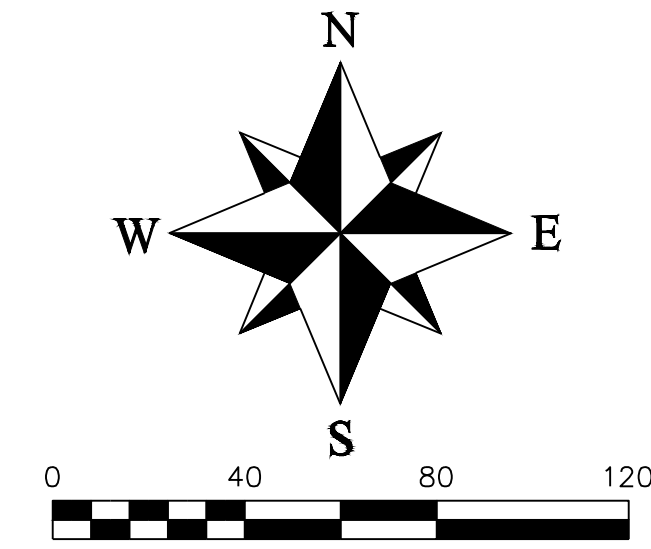

PROPERTY DESCRIPTION  
CHAPEL RIDGE BUSINESS PARK LOTS 7A & 21A.

REVISIONS
DATE

Part of Section 29  
Township 47 North, Range 31 West  
Lee's Summit, Jackson County, Missouri

### REZONING EXHIBIT

SHEET	SECTION	TOWNSHIP	RANGE	COUNTY	JOB NO.
1 OF 1	17	48 N	31 W	Jackson	Chapel Ridge Lot 7
					DATE OF PREPARATION
					June 17, 2022
					SCALE
					1" = 40'
					DRAWN BY
					M. Schlicht, PLS., PE

PROFESSIONAL SEAL

**ENGINEERING SOLUTIONS**  
ENGINEERING & SURVEYING  
50 SE 30TH STREET  
LEE'S SUMMIT, MO 64082  
P: (816) 623-9888 F: (816) 623-9849

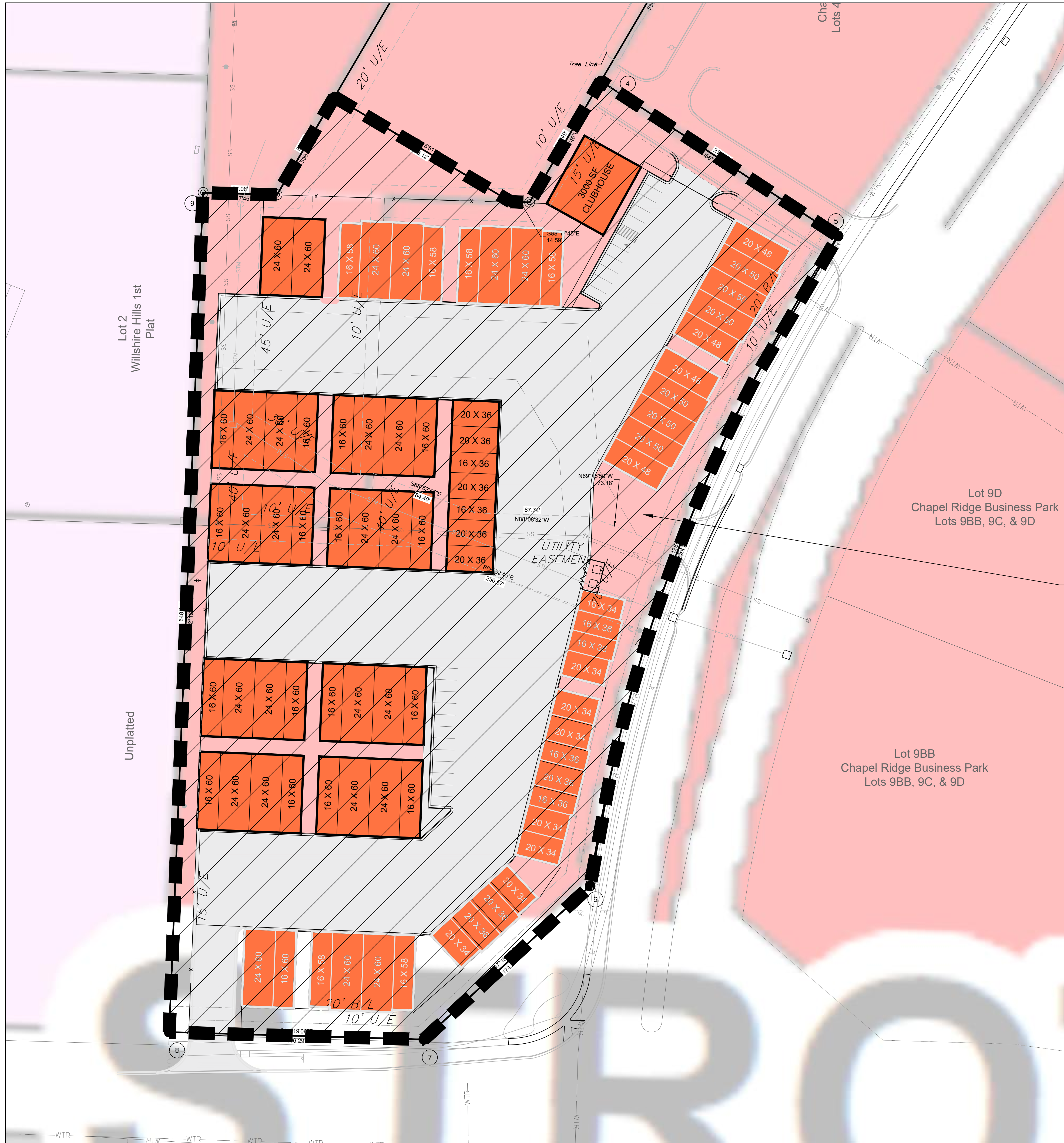

AREA TO BE REZONED  
TO PMIX  
252,587.09  
5.80 ACRES