

EXHIBIT A

Right-of-way Vacation
Description:

Doc. I-598455 Description;

Commencing at the Northwesterly corner of Lot 83, HIGHWAY LANE ADDITION, a subdivision in the City of Lee's Summit, Jackson County Mo., said point being on the Easterly right-of-way of McClendon Drive (25 ft. from the centerline thereof); thence along the easterly right-of-way line of said McClendon Drive (25 feet from the centerline thereof) South 42 degrees 30 minutes 45 seconds East, 6 ft. to the true point of beginning of this roadway easement; thence parallel to and 6 ft. Southeasterly of the Northerly line of said lot, North 47 degrees 34 minutes 15 seconds East, 70 ft.; thence parallel to the Easterly right-of-way line of said McClendon Drive South 42 degrees 30 minutes 45 seconds East, 50 ft.; thence parallel to and 14 ft. Northwesterly of the Southerly line of said lot, South 47 degrees 34 minutes 15 seconds West, 70 ft. to a point on the Easterly right-of-way of said drive (25 ft. from the centerline thereof), said point also being on the Westerly line of said lot; thence along the Easterly right-of-way line of said drive (25 ft. from the centerline thereof) North 42 degrees 30 minutes 45 seconds West, 50 ft. to the true point of beginning, containing 3500 square feet.

AND ALSO

Doc. I-677242 Description;

All of the Southeast 50.00 feet of the Northwest 56.00 feet of Lot 83, HIGHWAY LANE ADDITION, a subdivision in the city of Lee's Summit, Jackson County, Missouri, except that part conveyed to the City of Lee's Summit by the right-of-way deed recorded as Document No. I-598455 in Book I-1368 at Page 442.

I:\PROJECTS\2021\21-077\2.0 Survey\1.0 Esmts-Legals\21-077 ROW VACATION EXHIBIT.dwg, 8.5x11-P, 6/16/2022 9:36:13 AM

DRAWN BY:	JTS
CHECKED BY:	ATR
DATE:	6-16-2022
PROJECT NO:	21-077
SCALE:	
SHEET	1 OF 2

	SCHLAGEL
	ENGINEERS PLANNERS SURVEYORS LANDSCAPE ARCHITECTS
14920 West 107th Street • Lenexa, Kansas 66215	
www.schlagelassociates.com • (913) 492-5158 • Fax: (913) 492-8400	
Missouri State Certificates of Authority	
#E2002003800-F #LAC2001005237 #LS2002008859-F	
EXHIBIT A - RIGHT-OF-WAY VACATION	

EXHIBIT A

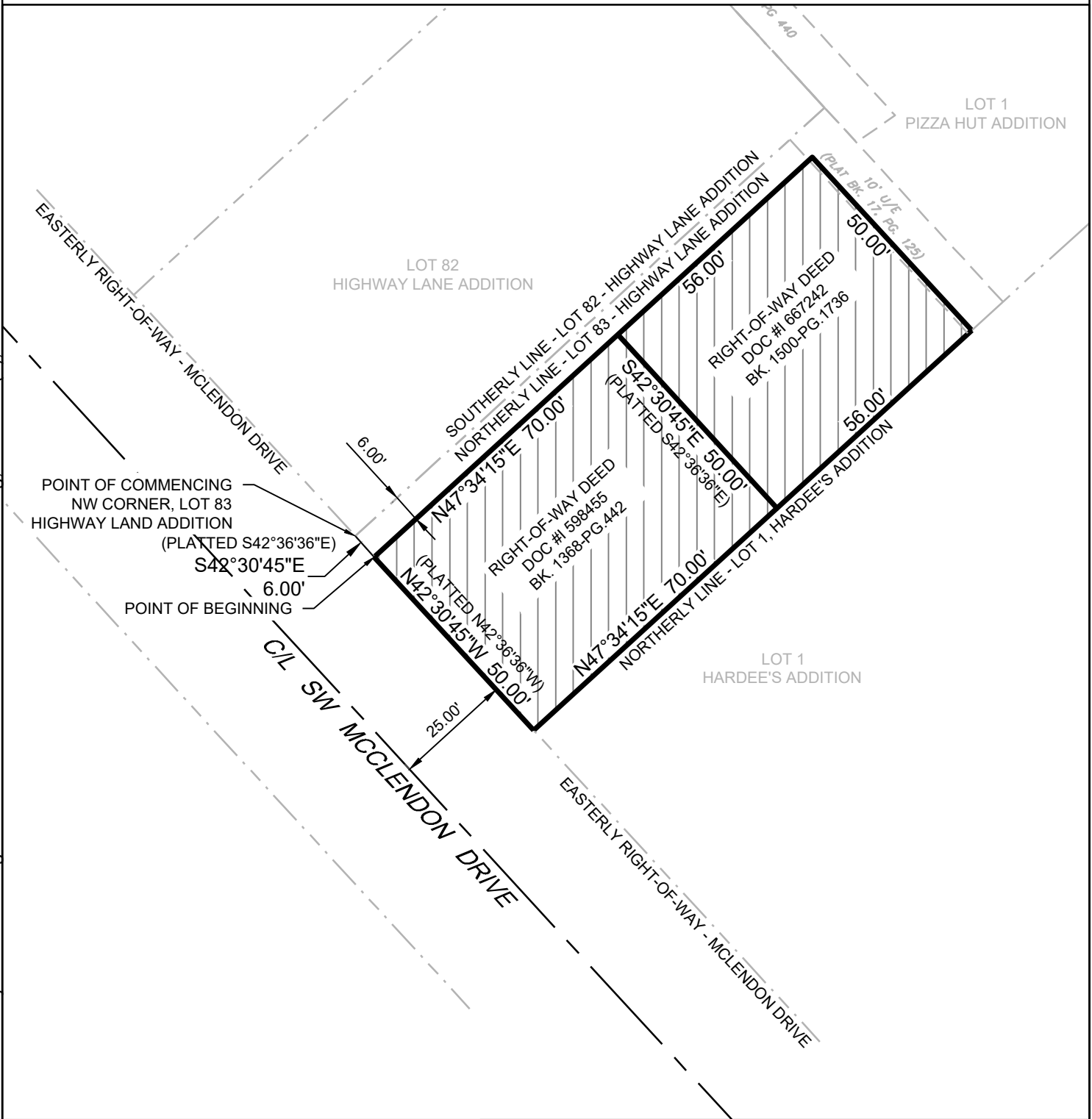

I:\PROJECTS\2021\21-077\2.0 Survey\1.0 Esmts-Legals\21-077 ROW VACATION EXHIBIT.dwg, 8.5x11-P (2), 6/16/2022 9:40:10 AM

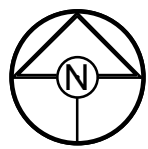

DRAWN BY:	JTS
CHECKED BY:	ATR
DATE:	6-16-2022
PROJECT NO:	21-077
SCALE:	1" = 30'
SHEET	2 OF 2

SCHLAGEL
 ENGINEERS PLANNERS SURVEYORS LANDSCAPE ARCHITECTS
 14920 West 107th Street • Lenexa, Kansas 66215
 www.schlagelassociates.com • (913) 492-5158 • Fax: (913) 492-8400
 Missouri State Certificates of Authority
 #E2002003800-F #LAC2001005237 #LS2002008859-F
EXHIBIT A - RIGHT-OF-WAY VACATION