

Disposition of the Ice House in the Downtown Market Plaza Project

Public Hearing

City Council – September 6, 2022



LEE'S SUMMIT
MISSOURI



Yours Truly

Ice House

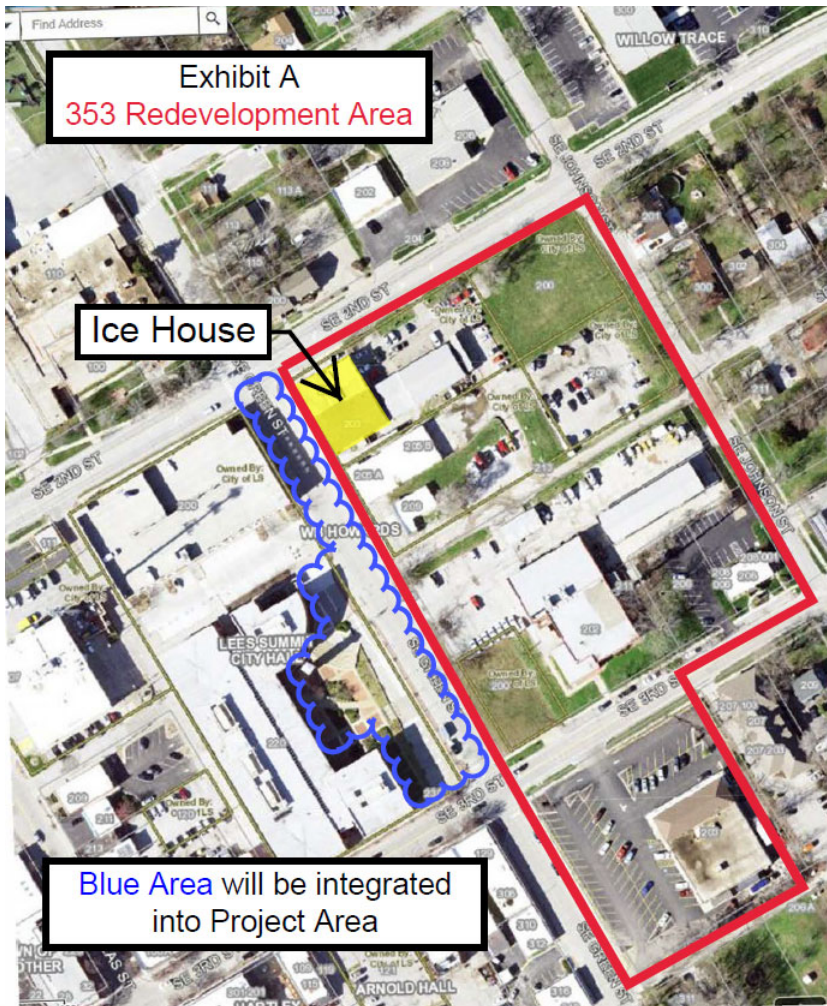

Ice House Assessment Team

Shannon McGuire
Jennifer Gerlach
Paul Michell
Daniel Pierce
Rachel Consolloy
Adam O’Kane
Amanda Bush

City of Lee’s Summit
LANE4 Property Group
GLMV Architecture
GLMV Architecture
Rosin Preservation
Leigh+O’Kane
Leigh+O’Kane

Ice House Structural Analysis

- Structural Analysis in 2022 by Leigh & O’Kane and Rosin Preservation
- Additional cost of \$2.6 to \$3.4 million (April 2022 estimate) to restore for tenant finish work
 - Gut entire interior, partitions and finishes to expose building structure
 - Replace roof (fire damage)
 - Replace timber framing
 - Environmental remediation
 - Stabilize foundation; reinforce all floor, ceiling, and roof structural members to repair damage and achieve code mandated load criteria
 - Add fire sprinkler service
 - Upgrade electrical service

Estimate of Probable Costs

The following represents the likely cost for initial rehabilitation:

Cost Category	Low	High
Construction Cost	\$1,797,690	\$2,444,655
Construction Escalation to 2022Q4.....	181,033	246,184
Architectural & Engineering Services	295,000	295,000
Detailed Structural Analysis.....	22,500	22,500
Additional Environmental Testing	30,000	40,000
Miscellaneous Soft Costs	50,000	50,000
Contingency (10%)	237,623	309,834
Total Probable Cost	\$2,613,846	\$3,408,173

- *Construction cost escalation has increased since the April 2022 estimate.*
- *Sources now quote as 1.0% to 1.5% per month.*
- *An additional \$80,000 to \$110,000 of impact to budget may result.*

Timing Considerations

- Historic tax credits to cover extra costs would –
 - Require private ownership arrangement
 - Require preservation of c.1940 structure at additional cost
 - Delay project to seek National Register approval
- Federal funds trigger Section 106 review: 6-9 months
- Chapter 353 Plan will authorize demolition and reuse of salvaged materials within project area