



Colbern Ridge

Lee's Summit City Council

June 6, 2023

Overview

- Proposed Developer
- Proposed Project
- Public Infrastructure Improvements
- Proposed Public Incentives
- Value Proposition for City

Proposed Developer

- CEAH Realtors Development Services
 - Mike Atcheson
 - Based in Lee's Summit
 - Top 25 commercial real estate companies
- Extensive Development History
 - Developed > 3,000,000 SF
 - Across asset classes

Proposed Project

- NEC of NE Colbern Road and NE Rice Road
- 41 +/- acres

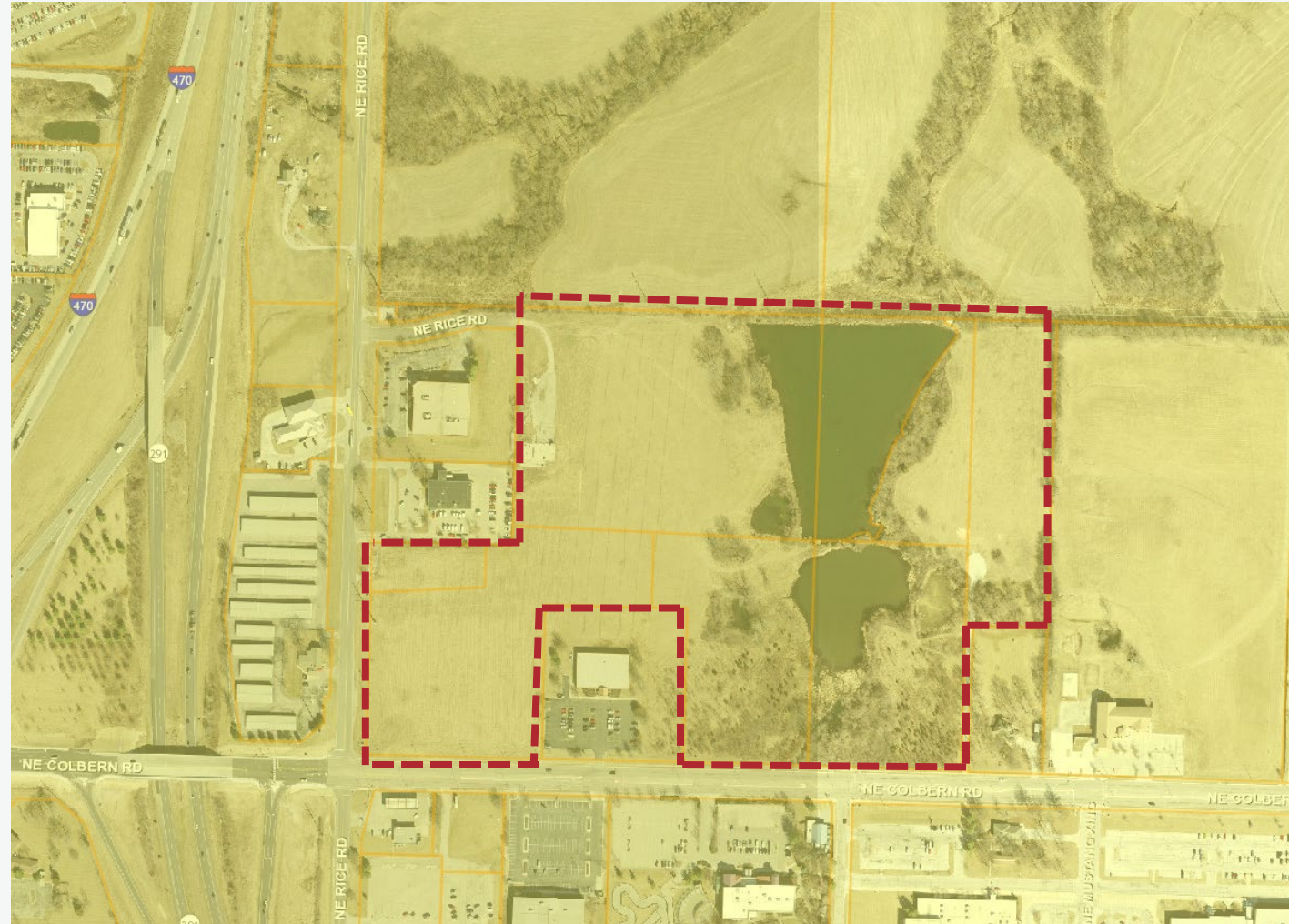

Proposed Project

Lot 1 (Office)

Lot 2 (C-Store)

Lot 3 (Office/Warehouse)

Lot 4 (Senior Housing)

Lot 5 (Multi-Family)

Lot 6 (Medical Office)

Lot 7 (Medical Office)

Lot 8 (Medical Office)

Lot 9 (Multi-Family)

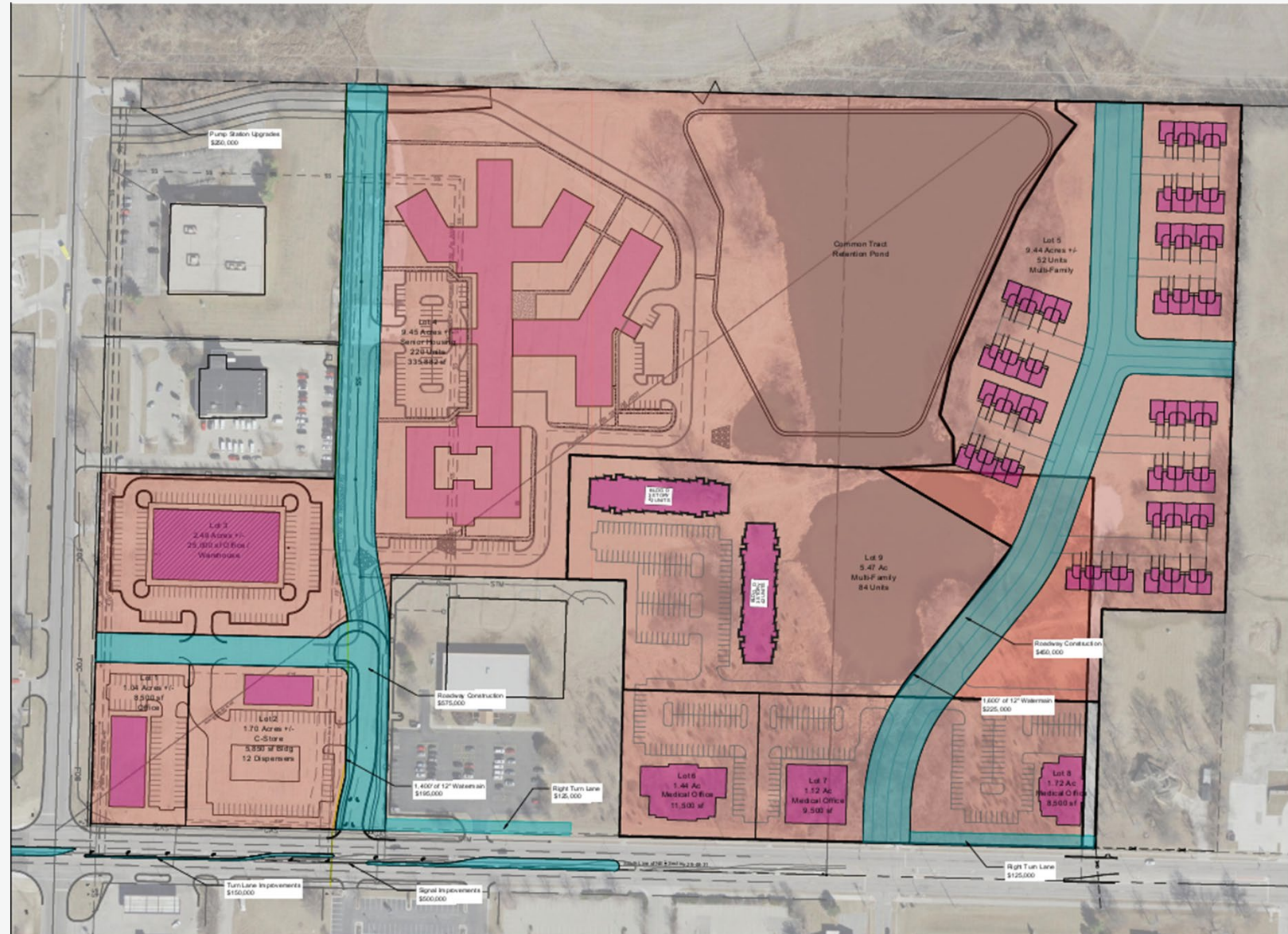

Public Infrastructure Improvements

Item and Description	Cost
Pump Station Upgrades*	\$ 250,000
Turn Lane Improvements	\$ 150,000
Signal Improvements	\$ 500,000
1400' of 12" Water Main (west)	\$ 195,000
Roadway Construction (west)	\$ 575,000
Right Turn Lane	\$ 125,000
Right Turn Lane	\$ 125,000
1600' of 12" Water Main (east)	\$ 225,000
Roadway Construction (east)	\$ 450,000
Regional Detention/Wetland Credits	\$ 1,405,000
Total	\$ 4,000,000

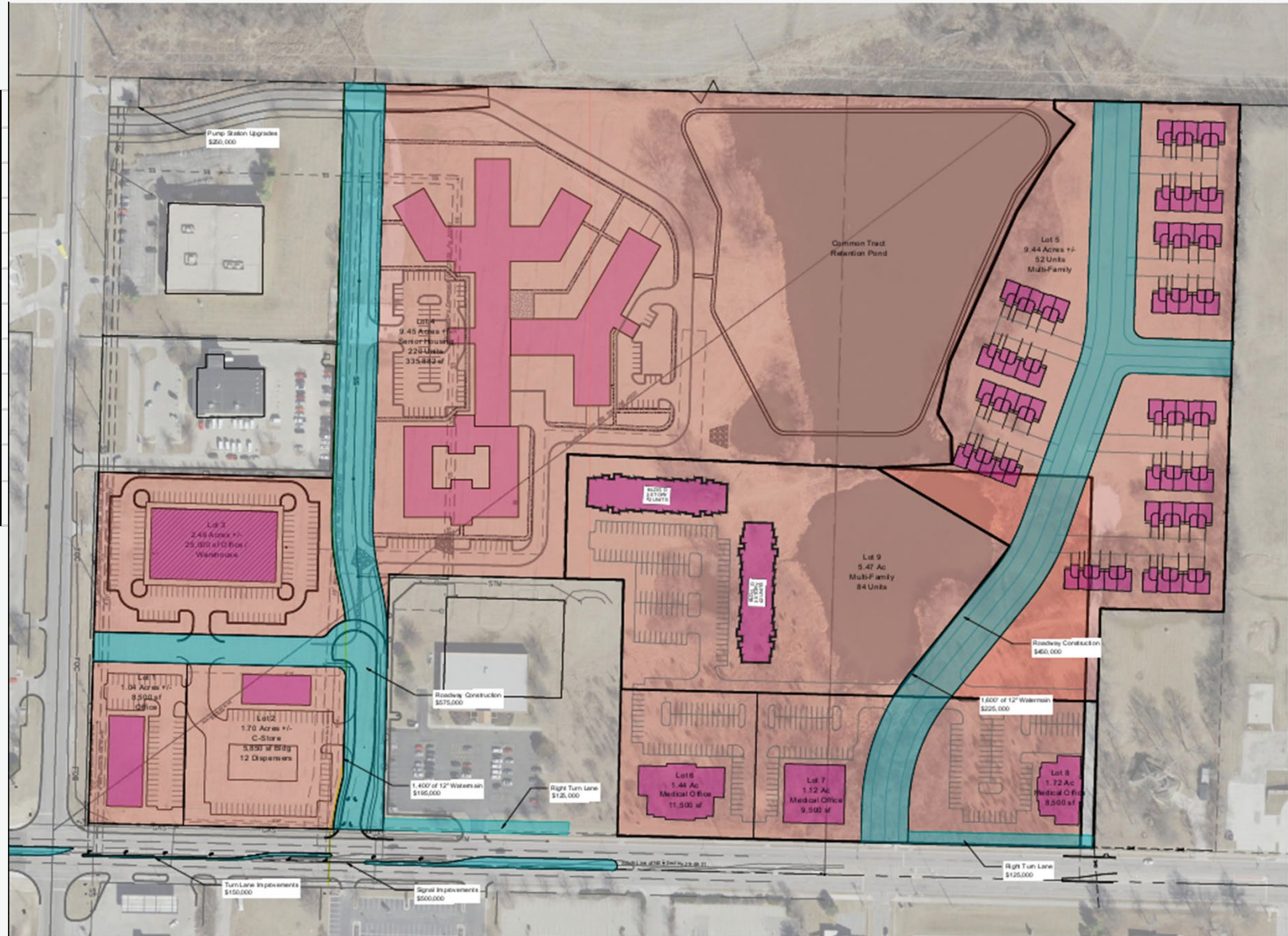

Proposed Public Incentives – LCRA

Two LCRA Benefits:

1. Property tax abatement + public improvement assessments
 - 50% “floating” abatement
 - 50% public improvements assessment
 - No actual abatement for taxpayer
 - Reimburses est. \$4MM in public improvement infrastructure costs (with interest) over up to 25 years

Proposed Public Incentives – LCRA

Two LCRA Benefits:

2. Sales Tax Exemption on Construction Materials
 - Reduces cost of public infrastructure
 - Arms developer with tool to compete for best users/projects within the master development

Sales Tax Exemption

Est. Construction Budget	\$ 77,255,980
Est. Materials Percentage	40.00%
Est. Materials Cost	\$ 30,902,392
Total Sales and Use Tax Rate	8.35%
Est. Sales and Use Tax Savings	\$ 2,367,896

City Sales and Use Tax Rate	2.750%	
County Sales Tax Rate	1.250%	
State Sales and Use Tax Rate	4.225%	
Zoo Sales Tax Rate	0.125%	
	8.350%	
Est. Allocation of Material Purchases:		
	Lee's Summit	5.00%
	Missouri (outside Lee's Summit)^	45.00%
	Outside Missouri	50.00%

Lee's Summit Sales Tax Savings	\$ 42,491
Lee's Summit Use Tax Savings	\$ 424,908
Total Lee's Summit Sales and Use Tax	\$ 467,399
County Sales Tax Savings	\$ 106,227
State Sales and Use Tax Savings	\$ 1,305,626
Zoo Sales Tax Savings	\$ 10,623
Lee's Summit % of Total Savings	19.74%

Proposed Public Incentives – CID Sales Tax

- 1% CID Sales Tax
- Reimburses developer's public infrastructure costs
- Est. \$20,000 - \$30,000 per year

Value Proposition for City

- US 50 / MO 291 Urban Renewal Area
- Targeted Area for Development
- City tax revenues
- Brings infrastructure and development toward
PRI property
- Job creation

US 50 / MO 291 Urban Renewal Area

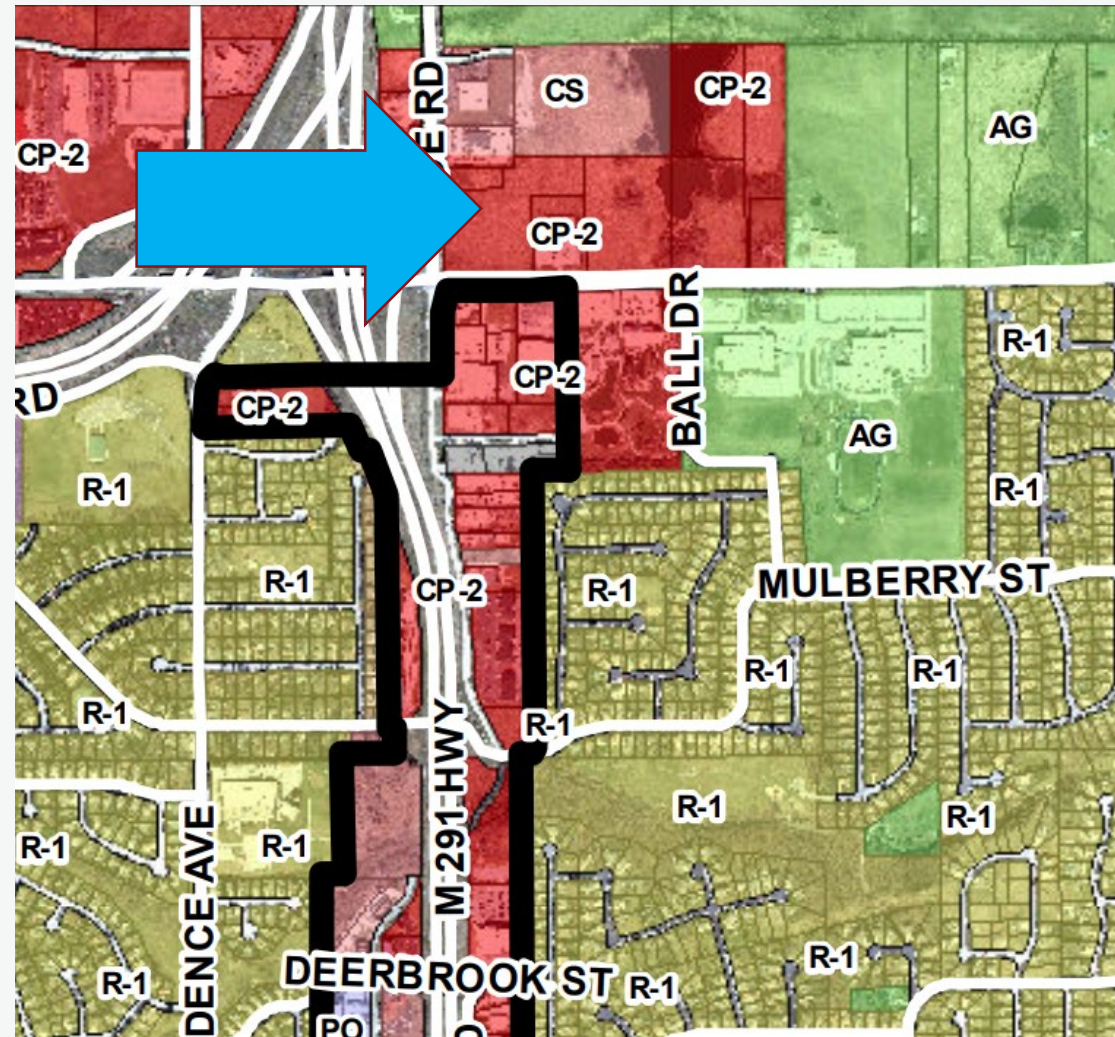

Targeted Area for Development

- I-470 North Targeted Planning Area:

“I-470 Corridor north of Colbern Road to the north City limits General overview: This area is largely undeveloped primarily due to the approximate 1,100 acres owned by Property Reserve, Inc. on the east side of I-470. Some undeveloped acreage exists on the north side of Colbern Rd. however development of this area would likely require significant sewer and traffic improvements.”

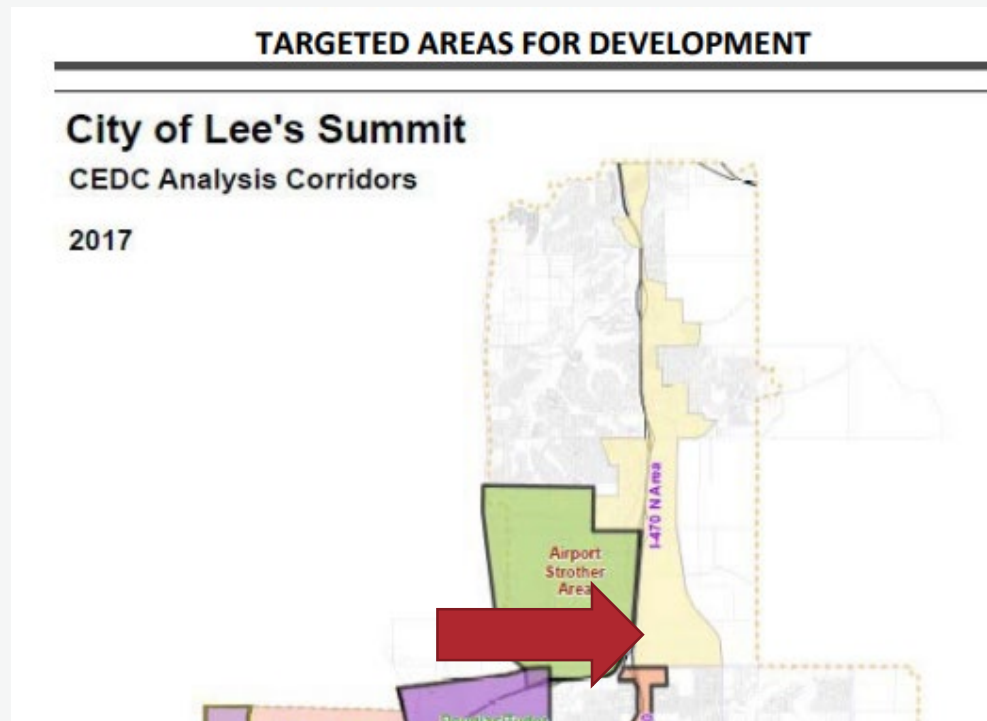

City Tax Revenues

- Property Tax / Fee Generation

- Today

- Annual real property taxes: ~\$800 (\$140 to City)

- During LCRA

- Annual real property taxes: \$300,000 - \$560,000 (\$55,000 - \$100,000 to City)
 - Annual sales taxes: \$140,000 - \$200,000 (\$27,000 - \$40,000 to City)
 - Excise taxes paid to City

- After LCRA

- Annual real property taxes: \$1,000,000+ (175,000 to City)
 - Annual sales taxes: \$167,000 - \$240,000 (\$52,000 - \$80,000 to City)

PRI Property



Job Creation

<u>Project</u>	<u>Anticipated Year of Opening</u>	<u>Estimated Number of Jobs Created</u>	<u>Estimated Annual Salaries</u>
Office	2024	9	\$ 525,000
Convenience Store	2024	8	\$ 280,000
Warehouse	2025	20	\$ 799,600
Senior Living Facility	2025	40	\$ 2,418,400
Multi-family Facility (Townhomes)	2025	5	\$ 220,000
Medical Office Building	2026	12	\$ 910,000
Medical Office Building	2027	12	\$ 910,000
Medical Office Building	2028	12	\$ 910,000
Multi-family Facility (Apartments)	2026	6	\$ 290,000
Total:		124	\$ 7,263,000

Incentives-to-Cost Percentage

Project Cost	Total	Projected Reimbursed Costs	Private Costs
Land Acquisition	\$3,000,000	\$0	\$3,000,000
Building Costs	\$66,645,098	\$0	\$66,645,098
Sitework/Infrastructure - public	\$4,000,000	\$4,000,000	\$0
Sitework/Infrastructure - private	\$1,500,000	\$0	\$1,500,000
Hard Cost Contingency	\$5,110,882	\$0	\$5,110,882
Soft Costs	\$6,814,510	\$0	\$6,814,510
TOTAL PROJECT COSTS	\$83,070,490	\$0	\$83,070,490
		Projected Reimbursed Costs	Developer Private Costs
With STECM:		\$ 6,367,896	
Incentives to Cost Percentage		8%	

Term of Public Incentives

Percentage of Senior Costs Used & Lots Included	Est. Public Improvement Costs Eligible for Reimbursement	Net Present Value of Total Reimbursement to Developer over 25 Years	Year Developer is Fully Reimbursed
50%	\$4,000,000	\$ 6,076,351	2036
50%^^		\$ 3,322,454	N/A (not before 2048)
60%		\$ 6,485,072	2036
60% ^^		\$ 3,788,995	N/A (not before 2048)
70%		\$ 6,967,039	2035
70% ^^		\$ 4,282,982	2046
80%		\$ 7,449,005	2034
80% ^^		\$ 4,776,969	2042

^^Only the Convenience Store and Senior Housing projects are constructed. Does not contemplate increased land values from rezoning of other parcels.

Polsinelli PC provides this material for informational purposes only. The material provided herein is general and is not intended to be legal advice. Nothing herein should be relied upon or used without consulting a lawyer to consider your specific circumstances, possible changes to applicable laws, rules and regulations and other legal issues. Receipt of this material does not establish an attorney-client relationship.

Polsinelli is very proud of the results we obtain for our clients, but you should know that past results do not guarantee future results; that every case is different and must be judged on its own merits; and that the choice of a lawyer is an important decision and should not be based solely upon advertisements.

© 2021 Polsinelli® is a registered trademark of Polsinelli PC. Polsinelli LLP in California. Polsinelli PC (Inc.) in Florida.

[polsinelli.com](https://www.polsinelli.com)