



Proposed sign location

35.06 ft

Measure distance
Click on the map to add to your path
Total distance: 35.06 ft (10.69 m)

X

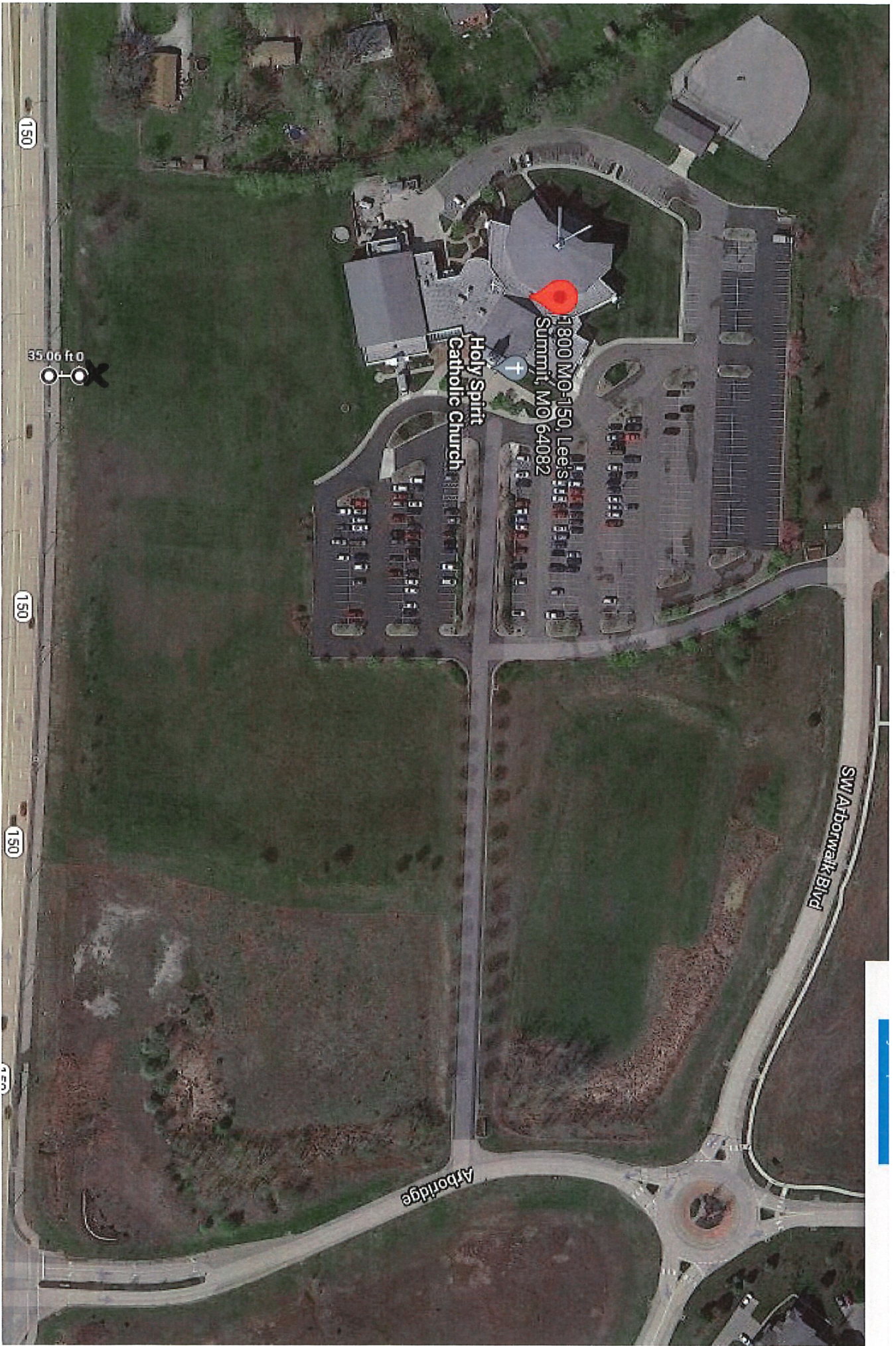

SW Arborwalk Blvd

1800 MO-150, Lees Summit, MO 64082

Holy Spirit Catholic Church

Arbidge

150

150

150

35.06 ft 0



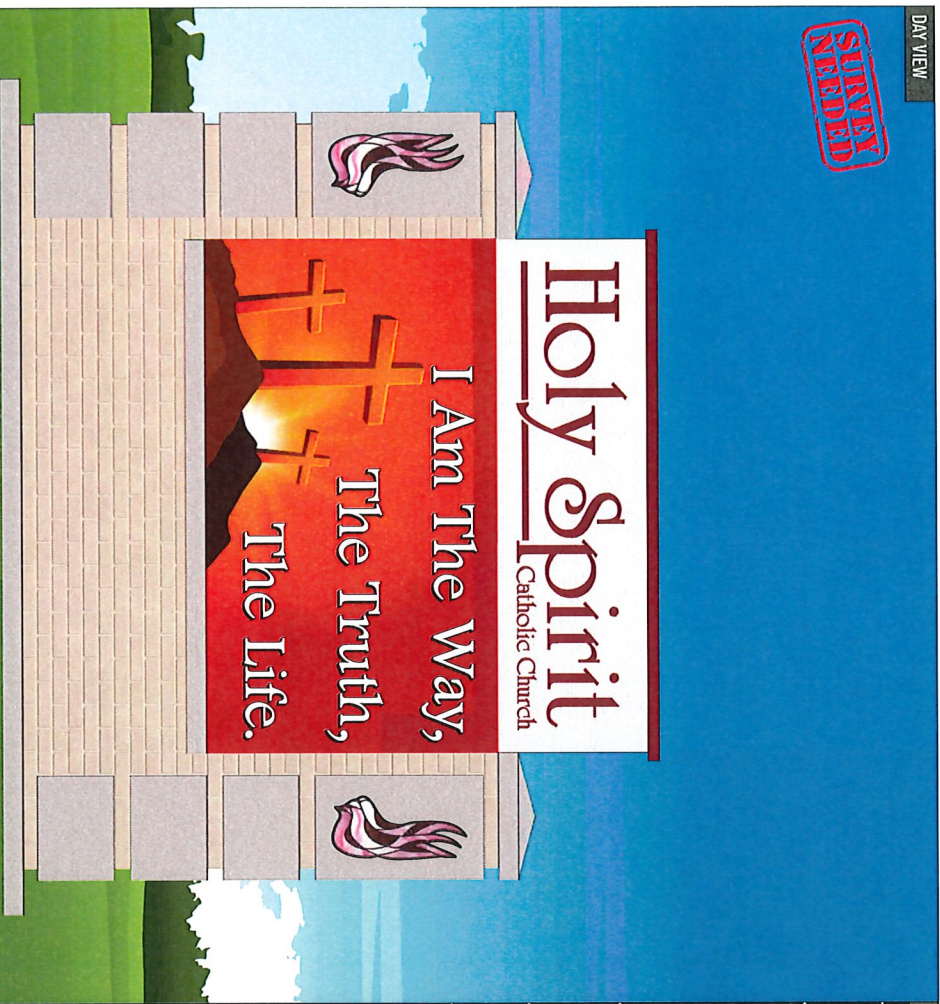

DAY VIEW

**SURVEY
NEEDED**

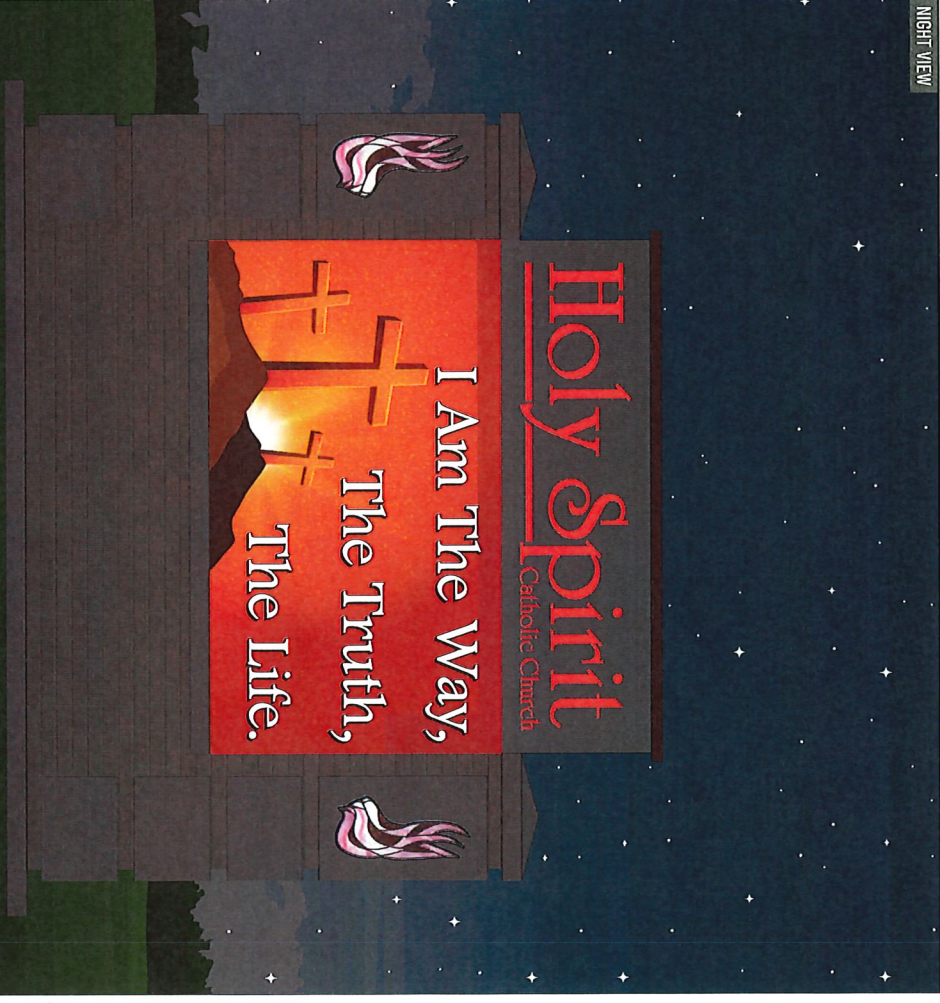

NIGHT VIEW



<p>CUSTOMER INFORMATION</p> <p>HOLY SPIRIT CHURCH DOUBLE SIDED MONUMENT WITH EMC 1800 MO 150 LEES SUMMIT MO 64082</p>	<p>SALESPERSON DARRIN GOODSON</p> <p>CUSTOMER DESIGN APPROVAL</p> <p>SIGNATURE: DATE:</p>	<p>ARTIST: BRIAN LEHMAN</p> <p>COPYRIGHT NOTICE</p> <p><small>THIS DRAWING WAS CREATED BY IMPACT SIGNS & WRAPS, INC. AS PART OF A PROPOSED SIGN PROJECT. CLIENT MAY NOT DISPLAY, DUPLICATE, OR DISTRIBUTE THIS DRAWING TO ANYONE OUTSIDE OF THE CLIENT'S ORGANIZATION WITHOUT WRITTEN CONSENT FROM IMPACT SIGNS & WRAPS, INC. UNAUTHORIZED USE MAY CONSTITUTE A COPYRIGHT INFRINGEMENT RESULTING IN DAMAGES AND LEGAL FEES. SEE U.S. COPYRIGHT</small></p>	<p>FILE NAME MONUMENT</p> <p>DISCLAIMER</p> <p><small>THIS DRAWING IS A COMPUTER GENERATED RENDERING AND REPRESENTATION OF THE PROPOSED SIGNAGE. ACTUAL SIGNAGE MAY VARY DUE TO STANDARD MATERIALS AND MANUFACTURING AND/OR INSTALLATION METHODS. COLORS ON SCREEN/PRIINTER MAY VARY TO FINAL PRODUCT DUE TO COLOR</small></p>	<p>JOB# 514556</p> <p>VERSION# 05</p> <p>PAGE 2</p> <p>DATE 11.30.2021</p> <p>     </p> <p> impact4800.com </p>
--	---	--	--	---