

LEGEND

These standard symbols will be found in the drawing.

- Set 1/2" Rebar & Cap (LS-2005008319-D)
- ⊙ Found Survey Monument (As Noted)
- Ⓜ Exception Document Location
- - - - - Existing Fence Line - Chain Link
- - - - - Existing Water Line
- - - - - Existing Sanitary Sewer Main
- - - - - Existing Storm Sewer
- - - - - Existing Gas Line
- - - - - Existing Underground Telephone
- - - - - Existing Underground Electric

RESIDENTIAL BUILDING LINE:

- FRONT YARD 22'
- REAR YARD 20'
- SIDE YARD 5'

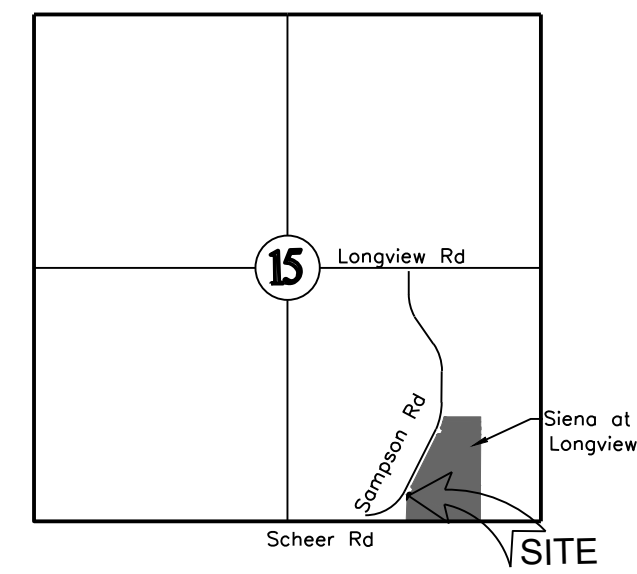

LOCATION MAP
SECTION 15-T.47-R.31
Not to Scale

SIENA AT LONGVIEW 2ND PLAT Lot 291 Easement Vacation Exhibit

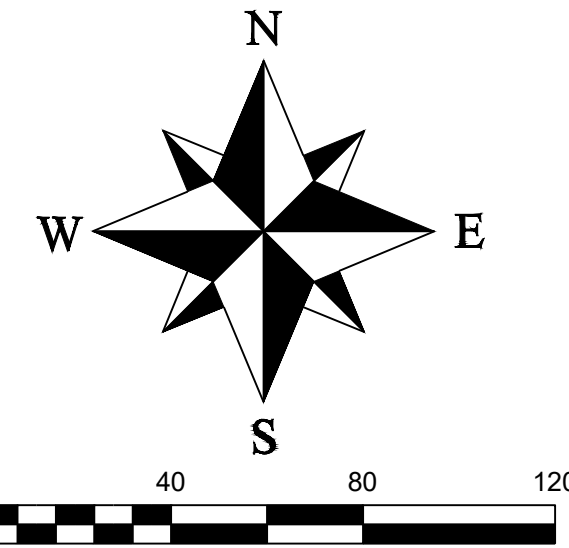

EASEMENT VACATION DESCRIPTION

The north 7.5 feet of the east 471.93 feet, except the east 216.04 feet of lot 291.
The south 7.5 feet of lot 224.
The south 7.5 feet of lot 217.

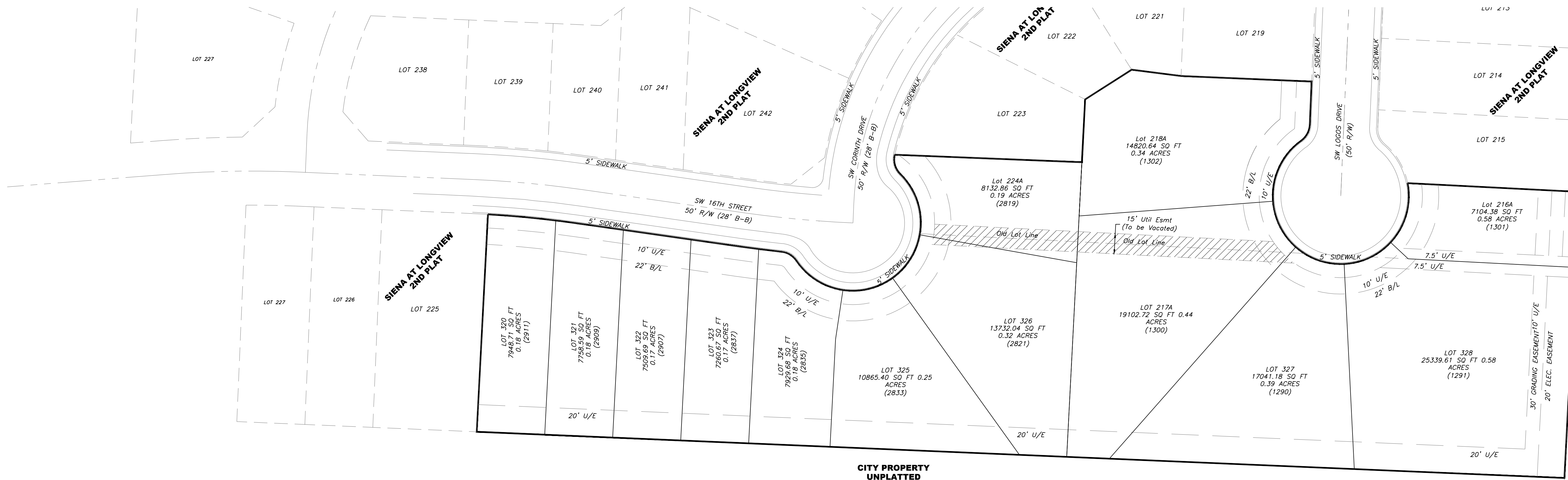

CITY PROPERTY
UNPLATTED

PROPERTY RESERVE INC
PO BOX 511196
SALT LAKE CITY, UT 84151-1196
NO ADDRESS ASSIGNED BY CITY
LEE'S SUMMIT, MO 64081

REVISIONS
DATE

Sienna at Longview 2nd Plat
Lot 291
Section 15, Twp. 47, Rge 32
Lee's Summit, Jackson County, Missouri

Easement Vacation Exhibit					
Lot 291, SIENA AT LONGVIEW 2nd PLAT					
SHEET	SECTION	TOWNSHIP	RANGE	COUNTY	JOB NO.
1 OF 1	15	47	32	JACKSON	SIENA AT LONGVIEW
DRAWN BY	SCALE	DATE OF PREPARATION			
M. SCHLICHT	1"=40'	August 18, 2017			

PROFESSIONAL SEAL

ENGINEERING & SURVEYING SOLUTIONS
50 SE 30TH STREET
LEE'S SUMMIT, MO 64082
P: (616) 623-9888 F: (616) 623-9849

S, R/W Line Proposed Scheer Parkway Per Plat of "Sienna At Longview, Blocks 1 Thru 7 And Tracts A, B & C"