



**D DEPARTMENT OF THE ARMY**  
**U.S. ARMY CORPS OF ENGINEERS, KANSAS CITY DISTRICT**  
**601 E 12<sup>TH</sup> STREET, 635 FEDERAL BLDG**  
**KANSAS CITY, MISSOURI 64106-2824**

March 18, 2025

Management & Disposal Branch

SUBJECT: Transmittal of Proposed Temporary Construction License No. DACW41-3-25-0043, Longview Lake, Missouri

Ms. Karen Allison  
City of Lee's Summit  
220 SE Green Street  
Lee's Summit, Missouri 64063

Dear Ms. Allison:

I am enclosing the proposed Subject Temporary Construction License, designed to grant the authority to reconstruct the Sampson Road Bridge over Mouse Creek located on Government-owned land (Tract No. 357) on Longview Lake, Missouri.

You are requested to pay administrative expenses incurred by the Army in entering into this Temporary Construction License, in accordance with Title 10, United States Code, Section 2695. The expense for your requested outgrant is \$635.00 and typically covers but not limited to, internal review and approval processes, document preparation, supporting internal or contractor-provided determinations of value, surveys, maps, legal descriptions, and environmental, cultural, and historical assessments.

If the proposed document is satisfactory, please sign and date the proposed document. Please have another member of your organization fill out the enclosed Certificate of Authority. Please return all completed documents to this office in the enclosed return envelope **within 15 days** of receipt of this letter, together with a check or money order in the amount of \$635.00 for the administrative fee) for the entire 5-year term made payable to the Finance and Accounting Officer, U.S. Army Corps of Engineers. Once executed by the Real Estate Contracting Officer, a copy of the Temporary Construction License will be furnished for your files.

Pursuant to 31 United States Code 7701, the Government is required to obtain the taxpayer identification number from anyone with whom the Government transacts business. Please complete the attached Taxpayer Identification Sheet. Failure to provide your Tax ID information will nullify this Easement agreement.

If you have any questions, please do not hesitate to contact Michelle Williams at 816-389-3260 or by email at [Michelle.n.Williams@usace.army.mil](mailto:Michelle.n.Williams@usace.army.mil).

Sincerely,

A handwritten signature in blue ink, reading "Matt W. Bosky", is positioned above the typed name.

Matt W. Bosky  
Chief, Management & Disposal Branch  
Real Estate Contracting Officer

Enclosures

**DEPARTMENT OF THE ARMY  
LICENSE  
LONGVIEW LAKE  
JACKSON COUNTY, MISSOURI**

**THE SECRETARY OF THE ARMY**, hereinafter referred to as the Secretary, under authority of 10 U.S.C. 2668, having found that the granting of this License will not be against the public interest, hereby grants to **CITY OF LEE'S SUMMIT, 220 SE GREEN STREET, LEE'S SUMMIT, MISSOURI 64063**, hereinafter referred to as the Grantee, a License to **reconstruct the Sampson Road Bridge over Mouse Creek**, over, across, in and upon lands of the United States, as identified in **Exhibit(s) "A"**, attached hereto and made a part hereof, hereinafter referred to as the Premises.

**THIS LICENSE** is granted subject to the following conditions.

**1. TERM**

This License is granted for a term of five **(5)** years, beginning **January 31, 2025 and ending January 30, 2030**, but revocable at will by the Secretary.

**2. CONSIDERATION**

The consideration for this License shall be the construction, operation and maintenance of the Premises for the benefit of the general public in accordance with the terms and conditions hereinafter set forth.

**3. NOTICES**

All correspondence and notices to be given pursuant to this License shall be addressed, if to the Grantee to **CITY OF LEE'S SUMMIT, 220 SE GREEN STREET, LEE'S SUMMIT, MISSOURI 64063**, and if to the United States, to the District Engineer, Attention: Chief, Real Estate Division, Kansas City District, 635 Federal Building, 601 East 12th Street, Kansas City, Missouri 64106-2896; or as may from time to time otherwise be directed by the parties. Notice shall be deemed to have been duly given if and when enclosed in a properly sealed envelope, or wrapper, addressed as aforesaid, and deposited, postage prepaid, in a post office regularly maintained by the United States Postal Service.

**4. AUTHORIZED REPRESENTATIVES**

Except as otherwise specifically provided, any reference herein to "Secretary", "District Engineer", "Installation Commander", or "said officer" shall include their duly authorized representatives. Any reference to "Operations Manager" shall be interpreted

to be the Corps of Engineers Operations Manager, LONGVIEW LAKE, MISSOURI, and include their duly authorized representatives. Any reference to "Grantee" shall include any duly authorized representatives.

## **5. SUPERVISION BY THE DISTRICT ENGINEER**

The use and occupancy of the Premises shall be subject to the general supervision and approval of the **District Engineer, Kansas City District** hereinafter referred to as said officer, and subject to such rules and regulations as may be prescribed from time to time by said officer.

## **6. APPLICABLE LAWS AND REGULATIONS**

The Grantee shall comply with all applicable Federal, state, county and municipal laws, ordinances and regulations wherein the Premises are located.

## **7. CONDITIONAL USE BY GRANTEE**

The exercise of the privileges herein granted shall be:

- a. without cost or expense to the United States;
- b. subject to the right of the United States to improve, use or maintain the Premises.
- c. subject to other outgrants of the United States on the Premises.
- d. personal to the Grantee, and this License, or any interest therein, may not be transferred or assigned.

## **8. CONDITION OF PREMISES**

The Grantee acknowledges that it has inspected the Premises, knows its condition, and understands that the same is granted without any representations or warranties whatsoever and without any obligation on the part of the United States.

## **9. PROTECTION OF PROPERTY**

The Grantee shall keep the Premises in good order and in a clean, safe condition by and at the expense of the Grantee. The Grantee shall be responsible for any damage that may be caused to the property of the United States by the activities of the Grantee under this License, and shall exercise due diligence in the protection of all property located on the Premises against fire or damage from any and all other causes. Any property of the United States damaged or destroyed by the Grantee incident to the exercise of the privileges herein granted shall be promptly repaired or replaced by the

Grantee to a condition satisfactory to said officer, or at the election of said officer, reimbursement made therefor by the Grantee in an amount necessary to restore or replace the property to a condition satisfactory to said officer.

## **10. RESTORATION**

On or before the expiration of this License or its termination by the Grantee, the Grantee shall vacate the Premises, remove the property of the Grantee, and restore the Premises to a condition satisfactory to said officer. If, however, this License is revoked, the Grantee shall vacate the Premises, remove said property and restore the Premises to the aforesaid condition within such time as the said officer may designate. In either event, if the Grantee shall fail or neglect to remove said property and restore the Premises, then, at the option of said officer, the property shall either become the property of the United States without compensation therefor, or said officer may cause the property to be removed and no claim for damages against the United States or its officers or agents shall be created by or made on account of such removal and restoration work. The Grantee shall also pay the United States on demand any sum which may be expended by the United States after the expiration, revocation, or termination of this License in restoring the Premises.

## **11. NON-DISCRIMINATION**

The Grantee shall not discriminate against any person or persons or exclude them from participation in the Grantee's operations, programs or activities conducted on the outgranted premises, because of race, color, religion, sex, age, handicap or national origin. The Grantee will comply with the Americans with Disabilities Act and attendant Americans with Disabilities Act Accessibility Guidelines (ADAAG) published by the Architectural and Transportation Barriers Compliance Board. The Grantee will comply with Department of Justice rules on non-discrimination.

## **12. TERMINATION**

This License may be terminated by the Grantee at any time by giving the District Engineer at least ten (10) days notice in writing provided that no refund by the United States of any consideration previously paid shall be made and provided further, that in the event that said notice is not given at least ten (10) days prior to the rental due date, the Grantee shall be required to pay the consideration for the period shown in the Condition on **CONSIDERATION**.

## **13. ENVIRONMENTAL PROTECTION**

a. Within the limits of their respective legal powers, the parties to this License shall protect the Premises against pollution of its air, ground and water. The Grantee shall comply with any laws, regulations, conditions, or instructions affecting the activity hereby authorized if and when issued by the Environmental Protection Agency, or any Federal, state, interstate or local governmental agency having jurisdiction to abate or

prevent pollution. The disposal of any toxic or hazardous materials within the Premises is specifically prohibited. Such regulations, conditions, or instructions in effect or prescribed by said Environmental Protection Agency, or any Federal, state, interstate or local governmental agency are hereby made a condition of this License. The Grantee shall not discharge waste or effluent from the Premises in such a manner that the discharge will contaminate streams or other bodies of water or otherwise become a public nuisance.

b. The Grantee will use all reasonable means available to protect the environment and natural resources, and where damage nonetheless occurs from the Grantee's activities, the Grantee shall be liable to restore the damaged resources.

c. The Grantee must obtain approval in writing from said officer before any pesticides or herbicides are applied to the Premises.

#### **14. HISTORIC PRESERVATION**

The Grantee shall not remove or disturb, or cause or permit to be removed or disturbed, any historical, archeological, architectural or other cultural artifacts, relics, remains or objects of antiquity. In the event such items are discovered on the Premises, the Grantee shall immediately notify said officer and protect the site and the material from further disturbance until said officer gives clearance to proceed.

#### **15. DISCLAIMER**

This License is effective only insofar as the rights of the United States in the Premises are concerned; and the Grantee shall obtain any permit or license which may be required by Federal, state, or local statute in connection with the use of the Premises. It is understood that the granting of this License does not preclude the necessity of obtaining a Department of the Army permit for activities which involve the discharge of dredge or fill material or the placement of fixed structures in the waters of the United States, pursuant to the provisions of Section 10 of the Rivers and Harbors Act of 3 March 1899 (33 USC Section 403), and Section 404 of the Clean Waters Act (33 USC Section 1344).

#### **16. EXECUTIVE ORDER 13658 – MINIMUM WAGE**

(a) It has been determined this contract is not subject to Executive Order 13658 or the regulations issued by the Secretary of Labor in 29 CFR part 10 pursuant to the Executive Order, and the following provisions.

(b) If a duly authorized representative of the United States discovers or determines, whether before or subsequent to executing this contract, that an erroneous determination regarding the applicability of Executive Order 13658 was made, contractor, to the extent permitted by law, agrees to indemnify and hold harmless the United States, its officers, agents, and employees, for and from any and all liabilities,

losses, claims, expenses, suits, fines, penalties, judgments, demands or actions, costs, fees, and damages directly or indirectly arising out of, caused by, related to, resulting from or in any way predicated upon, in whole or in part, the erroneous Executive Order 13658 determination. This includes contractor releasing any claim or entitlement it would otherwise have to an equitable adjustment to the contract and indemnifying and holding harmless the United States from the claims of subcontractors and contractor employees.

#### **17. EXECUTIVE ORDER 13706 – SICK LEAVE**

It has been determined this contract is not subject to Executive Order 13706 or the regulations issued by the secretary of Labor in 29 CFR part 13 pursuant to the Executive Order.

#### **18. SPECIAL CONDITIONS**

In the event this License is renewed by a similar instrument, then **RESTORATION** Condition hereof, will not be applicable.

**THIS LICENSE** is not subject to Title 10, United States Code, Section 2662, as amended.

**SIGNATURE PAGES TO FOLLOW**

**IN WITNESS WHEREOF**, I have hereunto set my hand by authority of the Secretary of the Army, this \_\_\_\_\_ day of \_\_\_\_\_, 2025.

\_\_\_\_\_  
**Matthew W. Bosky**

Chief, Management & Disposal Branch  
Real Estate Contracting Officer

**This License**, is also executed by the Grantee this \_\_\_\_\_ day of \_\_\_\_\_, 2025.

**CITY OF LEE'S SUMMIT**

By: \_\_\_\_\_

Print: \_\_\_\_\_

Title: \_\_\_\_\_

## CERTIFICATE OF AUTHORITY

I, \_\_\_\_\_ (Name), certify that I am the  
\_\_\_\_\_ (Title) of **CITY OF LEE'S SUMMIT**, that  
\_\_\_\_\_ (signator of outgrant) who signed the foregoing  
instrument on behalf of the grantee was then \_\_\_\_\_ (title of signator  
of outgrant) of **CITY OF LEE'S SUMMIT**. I further certify that the said officer was  
acting within the scope of powers delegated to this governing body of the grantee in  
executing said instrument.

### CITY OF LEE'S SUMMIT

\_\_\_\_\_  
Date

\_\_\_\_\_  
Clerk or Appropriate Official

AFFIX SEAL



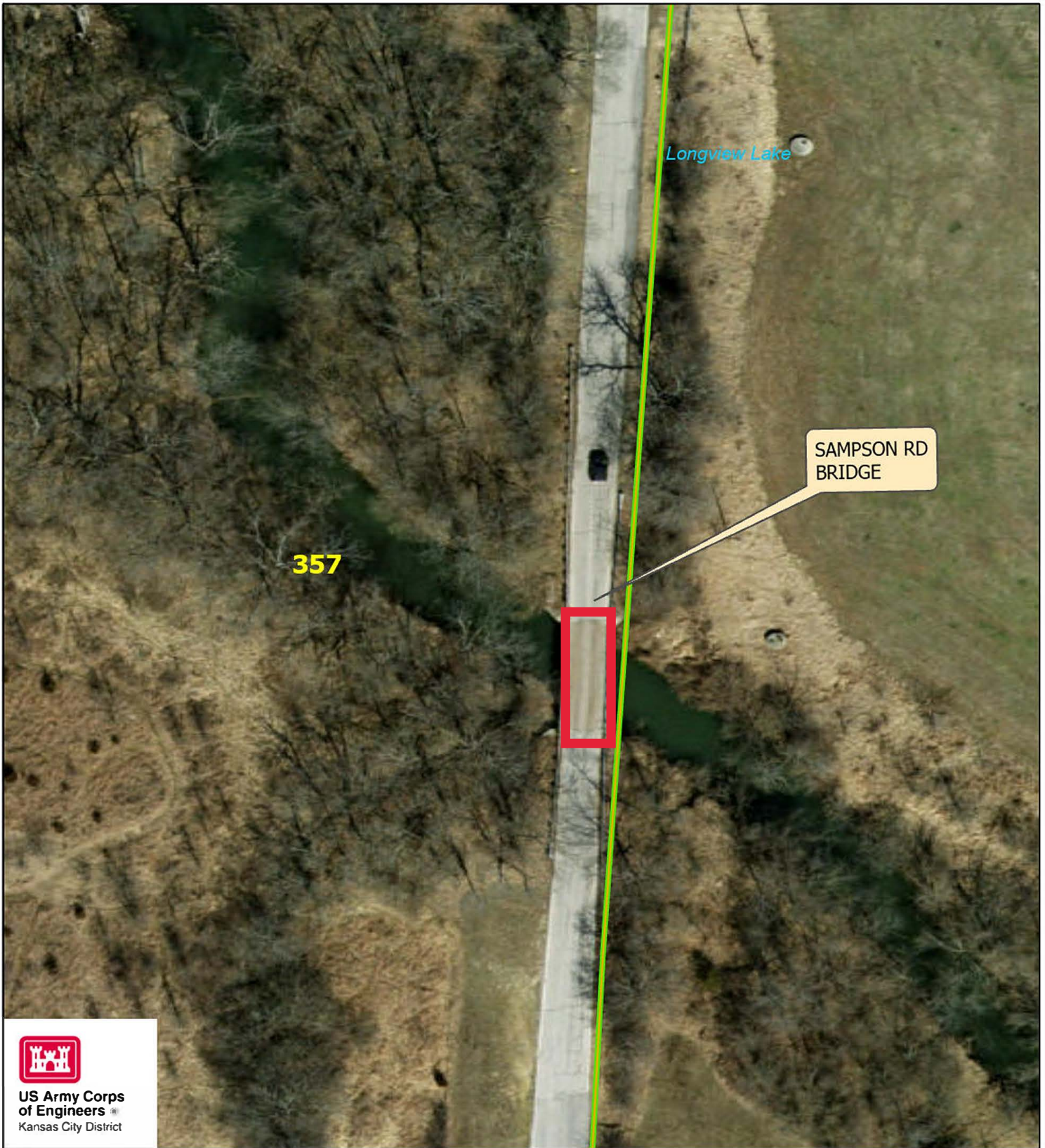

**SAMPSON RD BRIDGE MAINTENANCE**  
**JACKSON CO, MISSOURI**  
**FY24-G0079**  
**TRACT NO: 357**  
**SECTION 15, TOWNSHIP 47N, RANGE 32W**  
**0.25 ACRES**

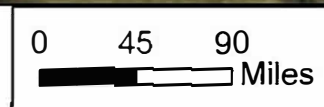

TAXPAYER IDENTIFICATION NUMBER

Name: **City of Lee's Summit**

Project: **Longview Lake, Missouri**

**This Taxpayer Identification Sheet contains information subject to the Privacy Act of 1974 as amended.**

*ACCESS TO SOCIAL SECURITY NUMBERS- Notwithstanding section 552a of title 5, United States Code, creditor agencies to which a delinquent claim is owed, and their agents, may match their debtor records with the Social Security Administration records to verify name, name control, Social Security number, address, and date of birth.*

*Reference 31 U.S.C. § 7701 (c) each person doing business with a Federal agency must furnish to that agency such person's taxpayer identifying number and Section 4 of the Debt Collection Act of 1982 (Public Law 97-365, 96 Stat. 1749, 26 U.S.C. 6103 note).*

As required by law, please provide your "taxpayer identification number" in the space below. For individuals, this number is most likely your social security number. Corporations and other entities should also have a Tax I.D. number.

You are hereby notified that this taxpayer identification number will be used for purposes of collecting and reporting on any delinquent amounts arising out of your relationship with the Army. Should delinquent amounts have to be written off, the number will be used to generate an IRS Form 1099-C reporting this as income to you. In addition, should this office pay money to you that is considered income, the number will be used to generate an applicable IRS Form 1099.

This office may not conduct business with you unless such number is provided.

**Taxpayer identification number:** \_\_\_\_\_

**Signature:** \_\_\_\_\_

**Printed name:** \_\_\_\_\_



# LEE'S SUMMIT MISSOURI

## Payment Information Form

Check One:

☒ Non-PO Workflow

☐ Purchase Order

Purchase Order #

*Please type or print - Attach to invoice or payment request - ONE REQUEST PER FORM*

Vendor Name: US Army Corps of Engineers - Attn: Matt W. Bosky

Address (New Vendors Only): 605 E 12th Street, Federal Bldg

City: Kansas City

State: MO

Zip: 64106-2824

Amount of Payment Request: \$635.00

Dept. to Route to for NON PO Request: Public Works Engineering

Administrative Fee - Temporary Construction Licence - Sampson Road Bridge Project

Additional Info: See Attachment - Letter with instructions and fee to obtain Temporary Construction License

**Check Payable To: Finance and Accounting Officer, US Army Corps of Engineers**

**DO NOT MAIL CHECK! Karen Allison needs to include this check with other paperwork. Please hand check to Karen Allison, Public Works Engineering Department**

Acct. Unit: 322.72.750444; Activity: 997.32272; Acct. 7257

Form Completed By: Karen Allison, Senior Staff Engineer

Date: 3/19/2025

**NOTE: ODD SIZED INVOICES & PAY REQUESTS NEED TO BE TAPED TO 8 1/2 " x 11 "PAPER**

### Examples of Non-Purchase Order Routing Requests

- Petty Cash Reimbursements
- Registrations-Submitted with out of town TAR
- Subscriptions/Book Orders
- License Renewals
- Ambulance Refunds
- Escrow Refunds
- Other Refunds
- Easements
- Reimbursements to Employees
- Governmental Fees & Charges
- Organizational Dues
- Postage
- Other Reimbursements

### Examples of Purchase Order Matching Requests

- Contracts used as an invoice to match to a purchase order
- Internally prepared paperwork used as an invoice to match to a purchase order
- Any invoice where the purchase order is not clearly marked

Vendor # \_\_\_\_\_ (ap use only)

# Request for Taxpayer Identification Number and Certification

Give Form to the  
requester. Do not  
send to the IRS.

► Go to [www.irs.gov/FormW9](http://www.irs.gov/FormW9) for instructions and the latest information.

Print or type.  
See Specific Instructions on page 3.

1 Name (as shown on your income tax return). Name is required on this line; do not leave this line blank.

**US ARMY CORPS OF ENGINEERS**

2 Business name/disregarded entity name, if different from above

**USACE FINANCE CENTER**

3 Check appropriate box for federal tax classification of the person whose name is entered on line 1. Check only one of the following seven boxes.

☐ Individual/sole proprietor or single-member LLC

☐ C Corporation

☐ S Corporation

☐ Partnership

☐ Trust/estate

☐ Limited liability company. Enter the tax classification (C=C corporation, S=S corporation, P=Partnership) ►

**Note:** Check the appropriate box in the line above for the tax classification of the single-member owner. Do not check LLC if the LLC is classified as a single-member LLC that is disregarded from the owner unless the owner of the LLC is another LLC that is not disregarded from the owner for U.S. federal tax purposes. Otherwise, a single-member LLC that is disregarded from the owner should check the appropriate box for the tax classification of its owner.

☒ Other (see instructions) ►

**FEDERAL GOVERNMENT AGENCY**

4 Exemptions (codes apply only to certain entities, not individuals; see instructions on page 3):

Exempt payee code (if any) **2**

Exemption from FATCA reporting code (if any) **B**

(Applies to accounts maintained outside the U.S.)

5 Address (number, street, and apt. or suite no.) See instructions.

**5722 INTEGRITY DR**

6 City, state, and ZIP code

**MILLINGTON, TN 38054-5028**

7 List account number(s) here (optional)

Requester's name and address (optional)

## Part I Taxpayer Identification Number (TIN)

Enter your TIN in the appropriate box. The TIN provided must match the name given on line 1 to avoid backup withholding. For individuals, this is generally your social security number (SSN). However, for a resident alien, sole proprietor, or disregarded entity, see the instructions for Part I, later. For other entities, it is your employer identification number (EIN). If you do not have a number, see *How to get a TIN*, later.

**Note:** If the account is in more than one name, see the instructions for line 1. Also see *What Name and Number To Give the Requester* for guidelines on whose number to enter.

Social security number

\_\_\_\_ - \_\_\_\_ - \_\_\_\_

or

Employer identification number

6 2 - 1 6 4 2 1 4 2

## Part II Certification

Under penalties of perjury, I certify that:

1. The number shown on this form is my correct taxpayer identification number (or I am waiting for a number to be issued to me); and
2. I am not subject to backup withholding because: (a) I am exempt from backup withholding, or (b) I have not been notified by the Internal Revenue Service (IRS) that I am subject to backup withholding as a result of a failure to report all interest or dividends, or (c) the IRS has notified me that I am no longer subject to backup withholding; and
3. I am a U.S. citizen or other U.S. person (defined below); and
4. The FATCA code(s) entered on this form (if any) indicating that I am exempt from FATCA reporting is correct.

**Certification instructions.** You must cross out item 2 above if you have been notified by the IRS that you are currently subject to backup withholding because you have failed to report all interest and dividends on your tax return. For real estate transactions, item 2 does not apply. For mortgage interest paid, acquisition or abandonment of secured property, cancellation of debt, contributions to an individual retirement arrangement (IRA), and generally, payments other than interest and dividends, you are not required to sign the certification, but you must provide your correct TIN. See the instructions for Part II, later.

Sign  
Here

Signature of  
U.S. person ►

CARR.JOSHUA.MATTHEW.11170195  
07

Digitally signed by  
CARR.JOSHUA.MATTHEW.1117019507  
Date: 2023.01.11 16:14:06 -06'00'

Date ►

## General Instructions

Section references are to the Internal Revenue Code unless otherwise noted.

**Future developments.** For the latest information about developments related to Form W-9 and its instructions, such as legislation enacted after they were published, go to [www.irs.gov/FormW9](http://www.irs.gov/FormW9).

## Purpose of Form

An individual or entity (Form W-9 requester) who is required to file an information return with the IRS must obtain your correct taxpayer identification number (TIN) which may be your social security number (SSN), individual taxpayer identification number (ITIN), adoption taxpayer identification number (ATIN), or employer identification number (EIN), to report on an information return the amount paid to you, or other amount reportable on an information return. Examples of information returns include, but are not limited to, the following.

- Form 1099-INT (interest earned or paid)

- Form 1099-DIV (dividends, including those from stocks or mutual funds)
- Form 1099-MISC (various types of income, prizes, awards, or gross proceeds)
- Form 1099-B (stock or mutual fund sales and certain other transactions by brokers)
- Form 1099-S (proceeds from real estate transactions)
- Form 1099-K (merchant card and third party network transactions)
- Form 1098 (home mortgage interest), 1098-E (student loan interest), 1098-T (tuition)
- Form 1099-C (canceled debt)
- Form 1099-A (acquisition or abandonment of secured property)

Use Form W-9 only if you are a U.S. person (including a resident alien), to provide your correct TIN.

If you do not return Form W-9 to the requester with a TIN, you might be subject to backup withholding. See *What is backup withholding*, later.



**Request for Taxpayer  
Identification Number and Certification**

Go to [www.irs.gov/FormW9](http://www.irs.gov/FormW9) for instructions and the latest information.

**Give form to the  
requester. Do not  
send to the IRS.**

**Before you begin.** For guidance related to the purpose of Form W-9, see *Purpose of Form*, below.

Print or type. See Specific Instructions on page 3.	<b>1</b> Name of entity/individual. An entry is required. (For a sole proprietor or disregarded entity, enter the owner's name on line 1, and enter the business/disregarded entity's name on line 2.)  Clty of Lee's Summit	
	<b>2</b> Business name/disregarded entity name, if different from above.	
	<b>3a</b> Check the appropriate box for federal tax classification of the entity/individual whose name is entered on line 1. Check only <b>one</b> of the following seven boxes.  <input type="checkbox"/> Individual/sole proprietor <input type="checkbox"/> C corporation <input type="checkbox"/> S corporation <input type="checkbox"/> Partnership <input type="checkbox"/> Trust/estate <input type="checkbox"/> LLC. Enter the tax classification (C = C corporation, S = S corporation, P = Partnership) _____ <b>Note:</b> Check the "LLC" box above and, in the entry space, enter the appropriate code (C, S, or P) for the tax classification of the LLC, unless it is a disregarded entity. A disregarded entity should instead check the appropriate box for the tax classification of its owner. <input checked="" type="checkbox"/> Other (see instructions)    Municipality - Government Entity	<b>4</b> Exemptions (codes apply only to certain entities, not individuals; see instructions on page 3):  Exempt payee code (if any) _____  Exemption from Foreign Account Tax Compliance Act (FATCA) reporting code (if any) _____  (Applies to accounts maintained outside the United States.)
	<b>3b</b> If on line 3a you checked "Partnership" or "Trust/estate," or checked "LLC" and entered "P" as its tax classification, and you are providing this form to a partnership, trust, or estate in which you have an ownership interest, check this box if you have any foreign partners, owners, or beneficiaries. See instructions _____ <input type="checkbox"/>	
	<b>5</b> Address (number, street, and apt. or suite no.). See instructions. 220 SE Green St <b>6</b> City, state, and ZIP code Lee's Summit, MO 64082 <b>7</b> List account number(s) here (optional)	<b>Requester's name and address (optional)</b>

**Part I Taxpayer Identification Number (TIN)**

Enter your TIN in the appropriate box. The TIN provided must match the name given on line 1 to avoid backup withholding. For individuals, this is generally your social security number (SSN). However, for a resident alien, sole proprietor, or disregarded entity, see the instructions for Part I, later. For other entities, it is your employer identification number (EIN). If you do not have a number, see *How to get a TIN*, later.

**Note:** If the account is in more than one name, see the instructions for line 1. See also *What Name and Number To Give the Requester* for guidelines on whose number to enter.

<b>Social security number</b>									
			-				-		
<b>or</b>									
<b>Employer identification number</b>									
4	4	-	6	0	0	0	2	0	8

**Part II Certification**

Under penalties of perjury, I certify that:

- The number shown on this form is my correct taxpayer identification number (or I am waiting for a number to be issued to me); and
- I am not subject to backup withholding because (a) I am exempt from backup withholding, or (b) I have not been notified by the Internal Revenue Service (IRS) that I am subject to backup withholding as a result of a failure to report all interest or dividends, or (c) the IRS has notified me that I am no longer subject to backup withholding; and
- I am a U.S. citizen or other U.S. person (defined below); and
- The FATCA code(s) entered on this form (if any) indicating that I am exempt from FATCA reporting is correct.

**Certification instructions.** You must cross out item 2 above if you have been notified by the IRS that you are currently subject to backup withholding because you have failed to report all interest and dividends on your tax return. For real estate transactions, item 2 does not apply. For mortgage interest paid, acquisition or abandonment of secured property, cancellation of debt, contributions to an individual retirement arrangement (IRA), and, generally, payments other than interest and dividends, you are not required to sign the certification, but you must provide your correct TIN. See the instructions for Part II, later.

<b>Sign Here</b>	<b>Signature of U.S. person</b> <i>Tiffany Morawiec</i>	<b>Date</b> 11/15/2024
------------------	--	---------------------------

**General Instructions**

Section references are to the Internal Revenue Code unless otherwise noted.

**Future developments.** For the latest information about developments related to Form W-9 and its instructions, such as legislation enacted after they were published, go to [www.irs.gov/FormW9](http://www.irs.gov/FormW9).

**What's New**

Line 3a has been modified to clarify how a disregarded entity completes this line. An LLC that is a disregarded entity should check the appropriate box for the tax classification of its owner. Otherwise, it should check the "LLC" box and enter its appropriate tax classification.

New line 3b has been added to this form. A flow-through entity is required to complete this line to indicate that it has direct or indirect foreign partners, owners, or beneficiaries when it provides the Form W-9 to another flow-through entity in which it has an ownership interest. This change is intended to provide a flow-through entity with information regarding the status of its indirect foreign partners, owners, or beneficiaries, so that it can satisfy any applicable reporting requirements. For example, a partnership that has any indirect foreign partners may be required to complete Schedules K-2 and K-3. See the Partnership Instructions for Schedules K-2 and K-3 (Form 1065).

**Purpose of Form**

An individual or entity (Form W-9 requester) who is required to file an information return with the IRS is giving you this form because they



REPLY TO  
ATTENTION OF

**DEPARTMENT OF THE ARMY**  
**SMITHVILLE, LONGVIEW, AND BLUE SPRINGS LAKE OFFICE**  
**P.O. BOX 428**  
**SMITHVILLE, MISSOURI 64089-9748**  
**(816) 532-0174**

November 04, 2024

Karen Allison, P.E.  
Senior Staff Engineer  
Department of Public Works  
220 SE Green St  
Lee's Summit, MO 64063

I am writing in reference to your email request sent to James Dickerson on April 11, 2024, regarding the replacement of the Sampson Road Bridge over Mouse Creek. This project is located in Jackson County Missouri within the fee owned property of the U.S. Army Corps of Engineers at Longview Lake and is currently leased to Jackson County Parks, lease DACW41-1-87-34. The following documents were reviewed regarding this determination.

USACE Regulatory approval under Nationwide Permit 14 for Linear Transportation.

USACE tract 357 (City of Lees Summit tract 5 USA 2450 SW Sampson Rd)

USFWS Threatened and Endangered Species review dated 15 August 2024.

USACE Cultural Resources review & approval dated 12 June 2024.

While our Real Estate Division is in the process of drafting the easement for this work, we understand that you will proceed with advertisement, contract award, and construction of this project. Real Estate will finalize the easement and provide that to you in the future. We understand the urgency of the project due to the condition of the existing bridge being in poor condition and to prolong the project would put the public's safety at risk along with increasing environmental degradation to the area from erosion. Additional considerations for the determination include that the roadway and bridge are existing structures and the construction project would be considered general maintenance if the existing easements could be located.

If you have any questions, please feel free to contact myself at 816-389-3947.

Sincerely,

*Derek R. Dorsey*

Derek Dorsey  
Operations Project Manager  
U.S. Army Corps of Engineers  
Smithville, Longview and Blue Springs Lakes