

City of Lee's Summit

Crack Seal 20/21  
 Bid No. 324-20/21

Area Number	STREET NAME	FROM STREET	TO STREET	WIDTH	LENGTH	SQ YDS	TOTAL SQ YDS
1	NE OAKS RIDGE DR	END OF STREET	END OF STREET	24	1950	5,200	
1	NE OAKS RIDGE CIR	END OF STREET	NE OAKS RIDGE CT	24	260	693	
1	NE OAKS RIDGE CT	NE OAKS RIDGE CIR	END OF STREET	24	115	307	
1	NE OAKS RIDGE LN	NE OAKS RIDGE DR	END OF STREET	24	180	480	
1	NE OAKS RIDGE LN	END OF STREET	NE OAKS RIDGE DR	24	545	1,453	
1	NE HIDDEN RIDGE LN	NE OAKS RIDGE DR	END OF STREET	24	1305	3,480	
1	NE HIDDEN RIDGE CT	NE HIDDEN RIDGE LN	END OF STREET	24	215	573	
1	NE HIDDEN RIDGE CIR	END OF STREET	NE HIDDEN RIDGE LN	24	330	880	
1	NE HIDDEN RIDGE WAY	END OF STREET	NE HIDDEN RIDGE LN	24	195	520	
1	NE HIDDEN RIDGE PL	NE HIDDEN RIDGE LN	END OF STREET	24	225	600	
							14,187
2	NE TODD GEORGE PKWY	NE COLBERN RD	NE LAKEWOOD WAY	42	13815	64,470	
2	NE STROTHER RD	NE TODD GEORGE PKWY	NE TODD GEORGE PKWY	38	1425	6,017	
							70,487
3	NE INDEPENDENCE AVE	NE COLBERN RD	156 ft north of NE TOWN CEN	36	3145	12,580	
3	NE TOWN CENTRE DR	NE TOWN CENTRE BLVD	NE INDEPENDENCE AVE	36	1520	6,080	
3	NE TOWN CENTRE BLVD	NE COLBERN RD	NE INDEPENDENCE AVE	36	3915	15,660	
							34,320
4	NE NIGHTSHADE AVE	NE VICTORIA DR	NE GRAND AVE	24	1310	3,493	
4	NE NIGHTSHADE CT	NE NIGHTSHADE AVE	END OF STREET	24	150	400	
4	NE GRAND AVE	NE VICTORIA DR	END OF STREET	24	530	1,413	
4	NE VICTORIA CIR	NE STATION DR	END OF STREET	24	235	627	
4	NE BUTTONWOOD CT	NE VICTORIA DR	END OF STREET	24	260	693	
4	NE APPLEWOOD CT	NE APPLEWOOD ST	END OF STREET	24	155	413	
4	NE APPLEWOOD CIR	NE APPLEWOOD ST	END OF STREET	24	190	507	
4	NE VICTORIA PL	NE VICTORIA DR	END OF STREET	24	140	373	
4	NE BUTTONWOOD AVE	NE FIDDLEWOOD AVE	NE VICTORIA DR	24	1290	3,440	
4	NE GRAND AVE	NE FIDDLEWOOD AVE	NE VICTORIA DR	24	1295	3,453	
4	NE MAGNOLIA ST	NE FIDDLEWOOD AVE	NE VICTORIA DR	24	1125	3,000	
4	NE APPLEWOOD ST	NE FIDDLEWOOD AVE	NE VICTORIA DR	24	1120	2,987	
4	NE BEACON AVE	NE BEACON CIR	NE VICTORIA DR	24	1205	3,213	
4	NE BEACON CIR	END OF STREET	NE BEACON AVE	24	195	520	
4	NE BEACON PL	END OF STREET	NE BEACON AVE	24	240	640	
4	NE FIDDLEWOOD AVE	NE GREEN ST	NE BUTTONWOOD AVE	24	1700	4,533	
4	NE GREEN ST	NE DREAMWEAVER AVE	END OF STREET	24	770	2,053	
4	NE DREAMWEAVER AVE	NE GREEN ST	NE FIDDLEWOOD AVE	24	1925	5,133	
4	NE INDEPENDENCE AVE	NE TUDOR RD	NE DEERBROOK ST	48	1035	5,520	
4	NE INDEPENDENCE AVE	NE DEERBROOK ST	NE COLBERN RD	36	4350	17,400	
4	NE DEERBROOK ST	NE INDEPENDENCE AVE	291	32	1300	4,622	
4	NE CORONADO CT	END OF STREET	NE DEERBROOK ST	24	385	1,027	
4	NE WINDSOR DR	NE DEERBROOK ST	NE WINDSOR CONNECTION	32	910	3,236	
4	NE WINDSOR DR	END OF STREET	NE DEERBROOK ST	32	740	2,631	
4	NE MULBERRY ST	NE INDEPENDENCE AVE	END OF STREET	32	3115	11,076	
4	NE CHESTNUT CT	END OF STREET	NE INDEPENDENCE AVE	24	230	613	
4	NE CEDAR ST	NE MULBERRY ST	NE INDEPENDENCE AVE	24	780	2,080	
4	NE CAMBRIDGE DR	NE MULBERRY ST	NE INDEPENDENCE AVE	24	1025	2,733	
4	NE RICE RD	NE POLLARD ST	NE COLBERN RD	36	870	3,480	
4	NE RICE RD	NE MULBERRY ST	NE POLLARD ST	24	1865	4,973	
4	NE POLLARD ST	NE RICE RD	END OF STREET	24	740	1,973	
							98,258
5	NE LANGSFORD RD	NE M 291 HWY N	NE RICHARDSON PL	60	1695	11,300	
5	NE LANGSFORD RD	NE RICHARDSON PL	SE BRIARCROFT DR	48	1645	8,773	
5	NE LANGSFORD RD	SE BRIARCROFT DR	SE CIRCLEVIEW DR	60	515	3,433	
5	NE LANGSFORD RD	SE CIRCLEVIEW DR	NE TIMBERCREEK DR	48	2455	13,093	
5	NE LANGSFORD RD	NE TIMBERCREEK DR	SE TODD GEORGE PKWY	60	205	1,367	
							37,967

City of Lee's Summit

Crack Seal 20/21  
Bid No. 324-20/21

Area Number	STREET NAME	FROM STREET	TO STREET	WIDTH	LENGTH	SQ YDS	TOTAL SQ YDS
6	NE BRISTOL DR	NE LANGSFORD RD	NE SCRUGGS RD	24	5680	15,147	
6	NE BRISTOL CIR	NE BRISTOL DR	END OF STREET	24	140	373	
6	NE BRISTOL CT	NE BRISTOL DR	END OF STREET	24	110	293	
6	NE BRISTOL PL	NE BRISTOL DR	END OF STREET	24	105	280	
6	NE BRISTOL BAY	NE BRISTOL DR	END OF STREET	24	200	533	
6	NE DALE HUNTER DR	NE BRISTOL DR	END OF STREET	24	135	360	
6	NE BRIDGEPORT DR	NE BRISTOL DR	NE DALE HUNTER DR	24	1335	3,560	
6	NE JASON AVE	NE BRIDGEPORT DR	NE SCRUGGS RD	24	1170	3,120	
6	NE CAROUSEL LN	NE BRIDGEPORT DR	NE JASON AVE	24	1280	3,413	
6	NE CAROUSEL CIR	NE CAROUSEL LN	END OF STREET	24	450	1,200	
6	NE DALE HUNTER DR	NE BRIDGEPORT DR	NE DALE HUNTER PL	24	740	1,973	
6	NE DALE HUNTER LN	NE DALE HUNTER TRL	NE DALE HUNTER LN	24	570	1,520	
6	NE DALE HUNTER PL	NE DALE HUNTER DR	NE DALE HUNTER TRL	24	450	1,200	
6	NE DALE HUNTER TRL	NE DALE HUNTER PL	NE DALE HUNTER LN	24	440	1,173	
6	NE BLACKWELL RD	SE BLACKWELL RD	NE CHIPMAN RD	48	2590	13,813	
6	NE SPRING CREEK DR	CITY LIMITS	NE BLACKWELL RD	24	440	1,173	
							49,133
7	SE WEISS CIR	END OF STREET	SE MILLSTONE AVE	24	170	453	
7	SE MILL CREEK DR	SE 3RD TER	SE MILLSTONE AVE	24	875	2,333	
7	SE MILL CREEK CIR	SE MILL CREEK DR	END OF STREET	24	190	507	
7	SE 3RD TER	SE MILL CREEK DR	SE COYLE DR	24	345	920	
7	SE COYLE DR	SE MILLSTONE AVE	SE MILLSTONE AVE	24	1260	3,360	
7	SE COYLE CIR	END OF STREET	SE COYLE DR	40	95	422	
7	SE COYLE CT	SE MILLSTONE AVE	END OF STREET	24	245	653	
7	SE 3RD CT	END OF STREET	SE MILLSTONE AVE	24	150	400	
7	SE 3RD ST	SE MILLSTONE AVE	END OF STREET	24	420	1,120	
7	SE 3RD TERR	SE MILLSTONE AVE	SE BROOKSIDE DR	24	320	853	
7	SE BROOKSIDE DR	SE 3RD TERR	SE MILL CREEK LN	24	750	2,000	
7	SE MILL CREEK LN	SE MILLSTONE AVE	SE BROOKSIDE DR	24	660	1,760	
7	SE RIPPLE DR	SE BROOKSIDE DR	SE MILL CREEK LN	24	655	1,747	
							16,529
8	SE 7TH TER	SE TODD GEORGE	SE COUNTRY LN	24	2160	5,760	
							5,760
9	SE NEWBERRY DR	SE BAILEY RD	SE NEWBERRY PL	24	1180	3,147	
9	SE 13TH TER	SE NEWBERRY DR	END OF STREET	24	425	1,133	
9	SE NEWBERRY PL	SE NEWBERRY DR	END OF STREET	24	225	600	
9	SE 13TH ST	SE LEXINGTON AVE	END OF STREET	24	1610	4,293	
9	SE 14TH ST	SE NEWBERRY DR	SE DALTON DR	24	1165	3,107	
9	SE CAPE DR	SE BAILEY RD	SE 13TH ST	48	190	1,013	
9	SE CAPE DR	SE 13TH ST	SE 15TH ST	32	1325	4,711	
9	SE DALTON DR	SE 13TH ST	SE 15TH ST	24	1335	3,560	
9	SE DALTON CIR	SE DALTON DR	END OF STREET	24	195	520	
9	SE DALTON CT	SE DALTON DR	END OF STREET	24	145	387	
9	SE 14TH TER	SE DALTON DR	END OF STREET	24	450	1,200	
							23,671
10	SE DOC HENRY RD	SE M 150 HWY	SE HACKAMORE DR	20	2820	6,267	
10	SE DOC HENRY RD	SE HACKAMORE DR	SE SADDLEBROOK DR	30	795	2,650	
10	SE DOC HENRY RD	SE SADDLEBROOK DR	S CITY LIMITS	20	1675	3,722	
							12,639
11	SW WARD RD	SW M 150 HWY	500' N of 150 HWY	84	490	4,573	
11	SW WARD RD	SW M 150 HWY	SW LEMANS LN	42	375	1,750	
11	SW WARD RD	SW LEMANS LN	SW COUNTY LINE RD	44	4915	24,029	
							30,352
12	SW 163RD ST	E CITY LIMITS	SW WARD RD	20	5185	11,522	
							11,522
13	SW PRYOR RD	SW EAGLE CREEK DR	SW HOOK RD	36	10630	42,520	
13	SW PRYOR RD	SW LONGVIEW RD	SW SUMMIT HILL DR	52	2620	15,138	
							57,658
14	NW CHIPMAN RD	NW VIEW HIGH DR	NW BENT TREE DR	24	4690	12,507	
							12,507
<b>Total SQ Yards: 474,989</b>							
						Lbs	136,000
						Per/lb	\$1.91
						Estimate	\$259,760

# City of Lee's Summit Crack Seal - Project No. 324-20/21 (crack seal)

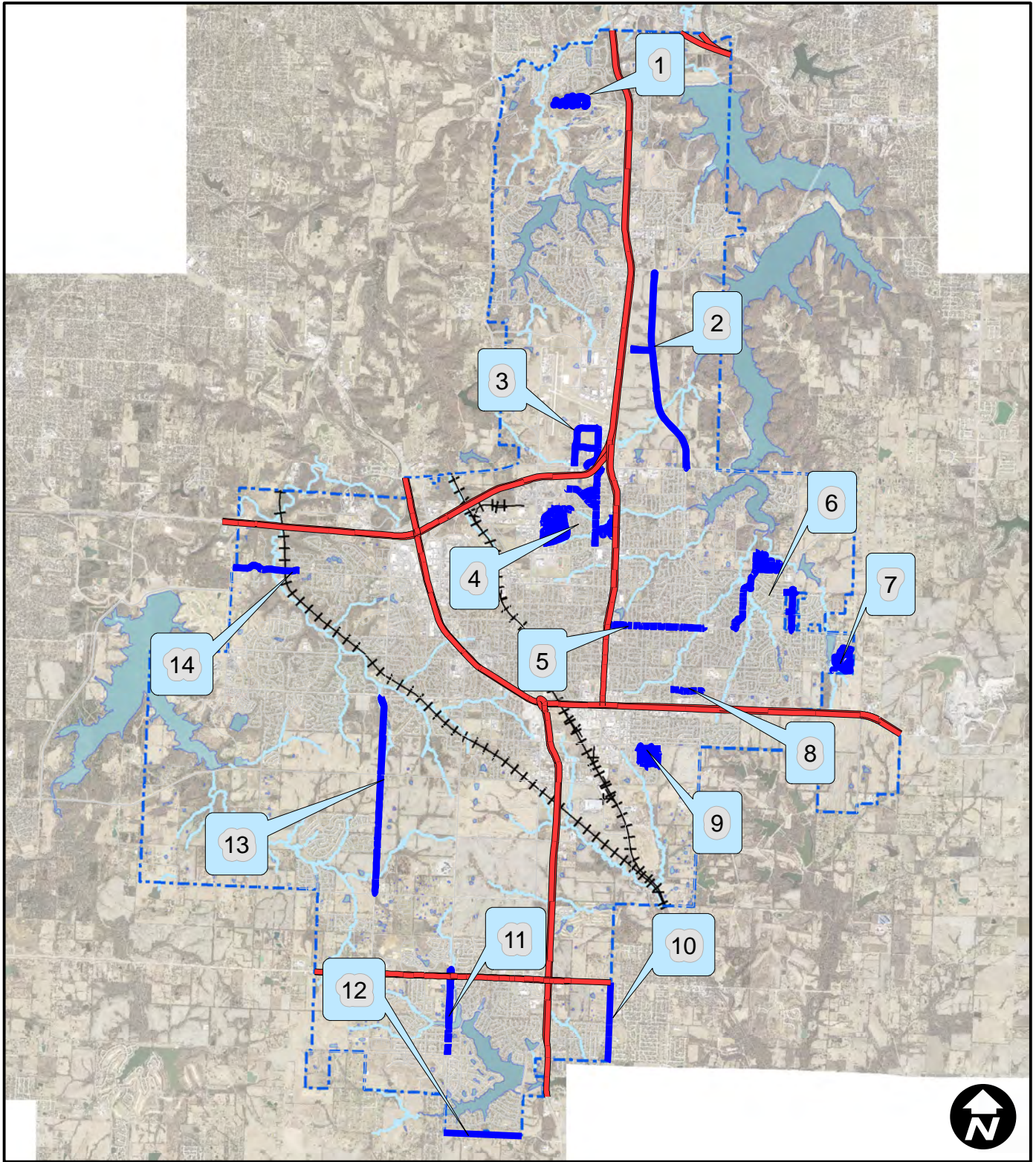

Area 00  
Summary

### Legend

— Crack Seal Area

# City of Lee's Summit Crack Seal - Project No. 324-20/21 (crack seal)

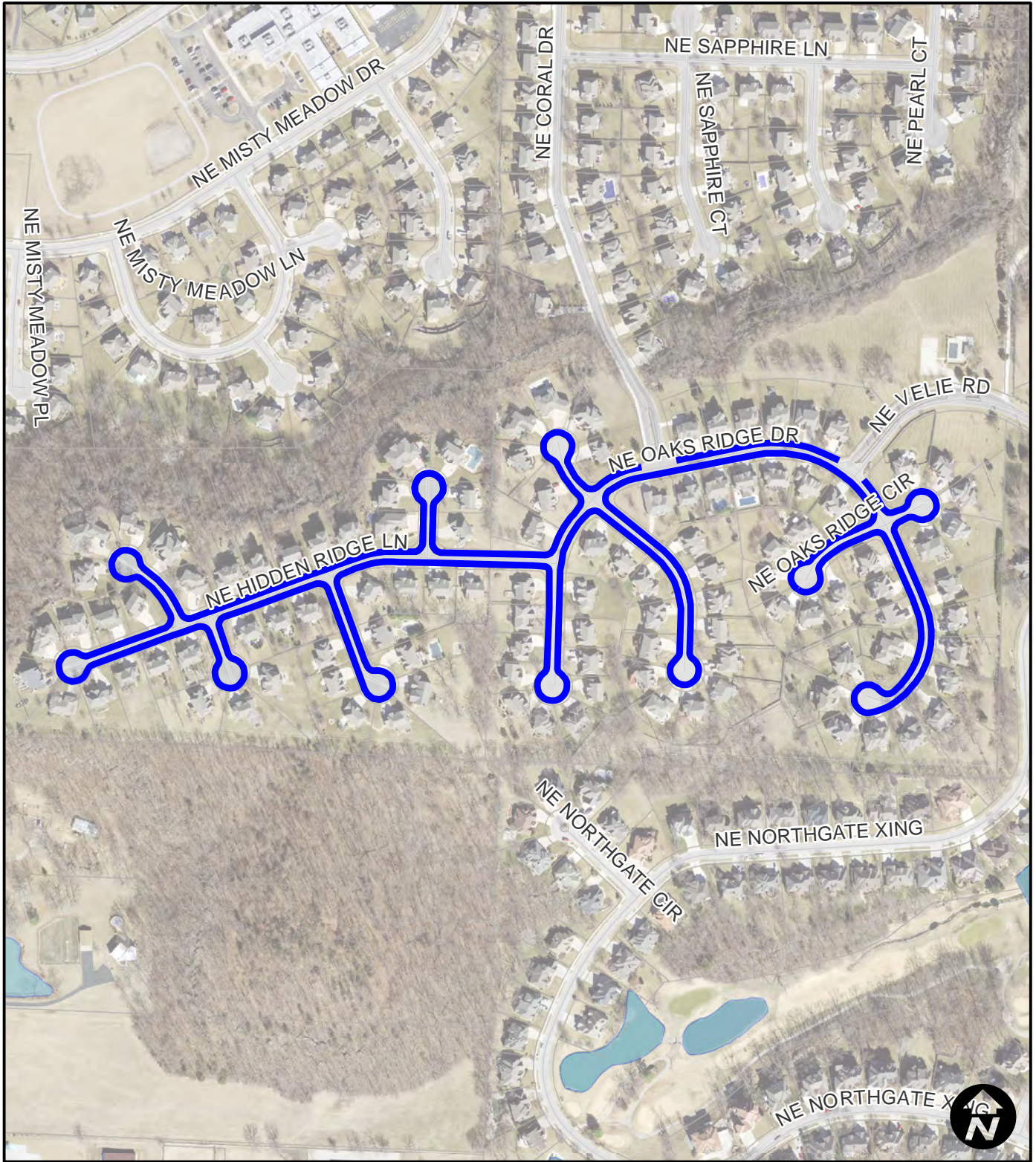

Area 01  
Oaks Ridge

### Legend

 Crack Seal Area

# City of Lee's Summit Crack Seal - Project No. 324-20/21 (crack seal)

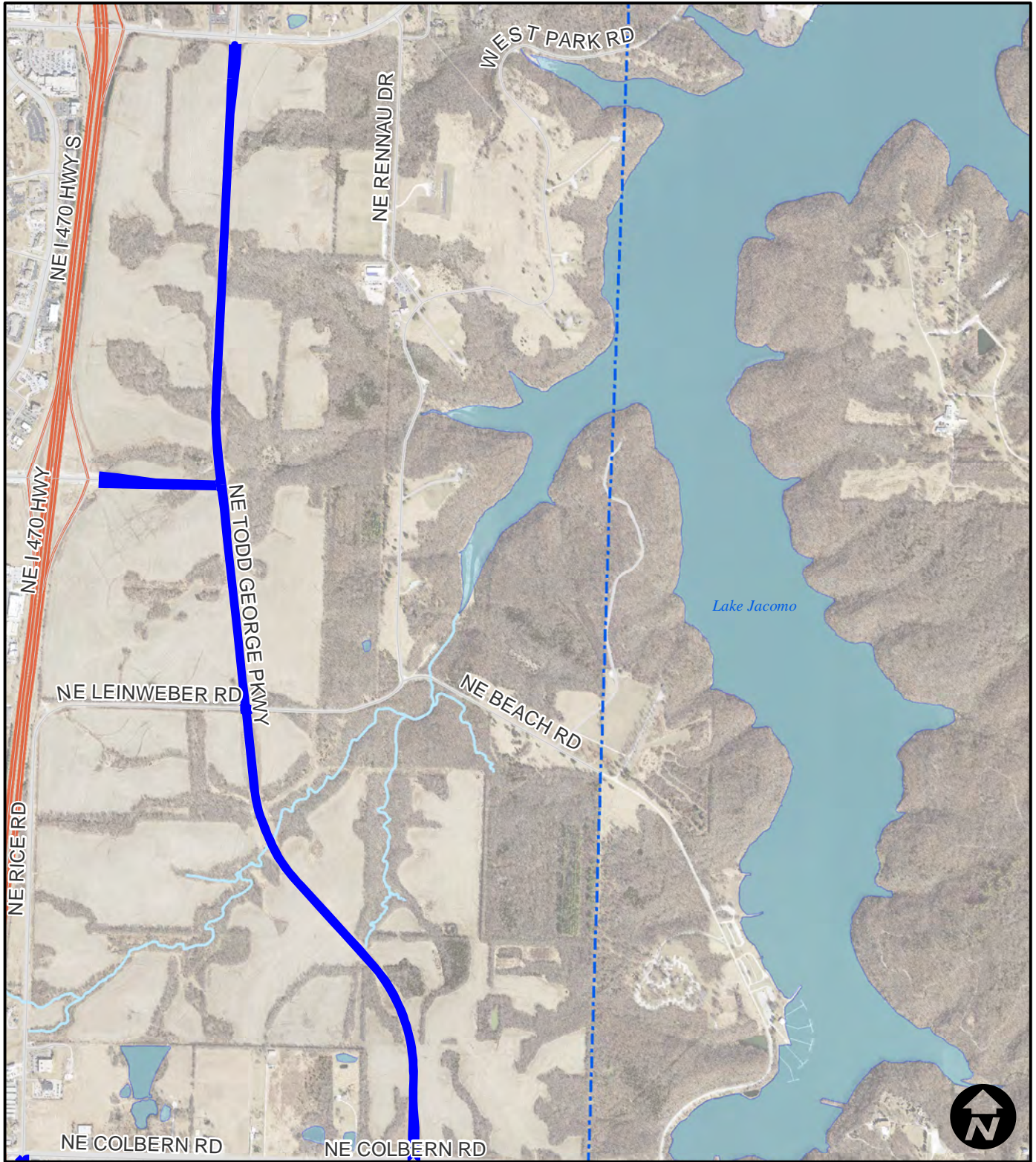

Area 02  
Todd George

## Legend

 Crack Seal Area

# City of Lee's Summit Crack Seal - Project No. 324-20/21 (crack seal)

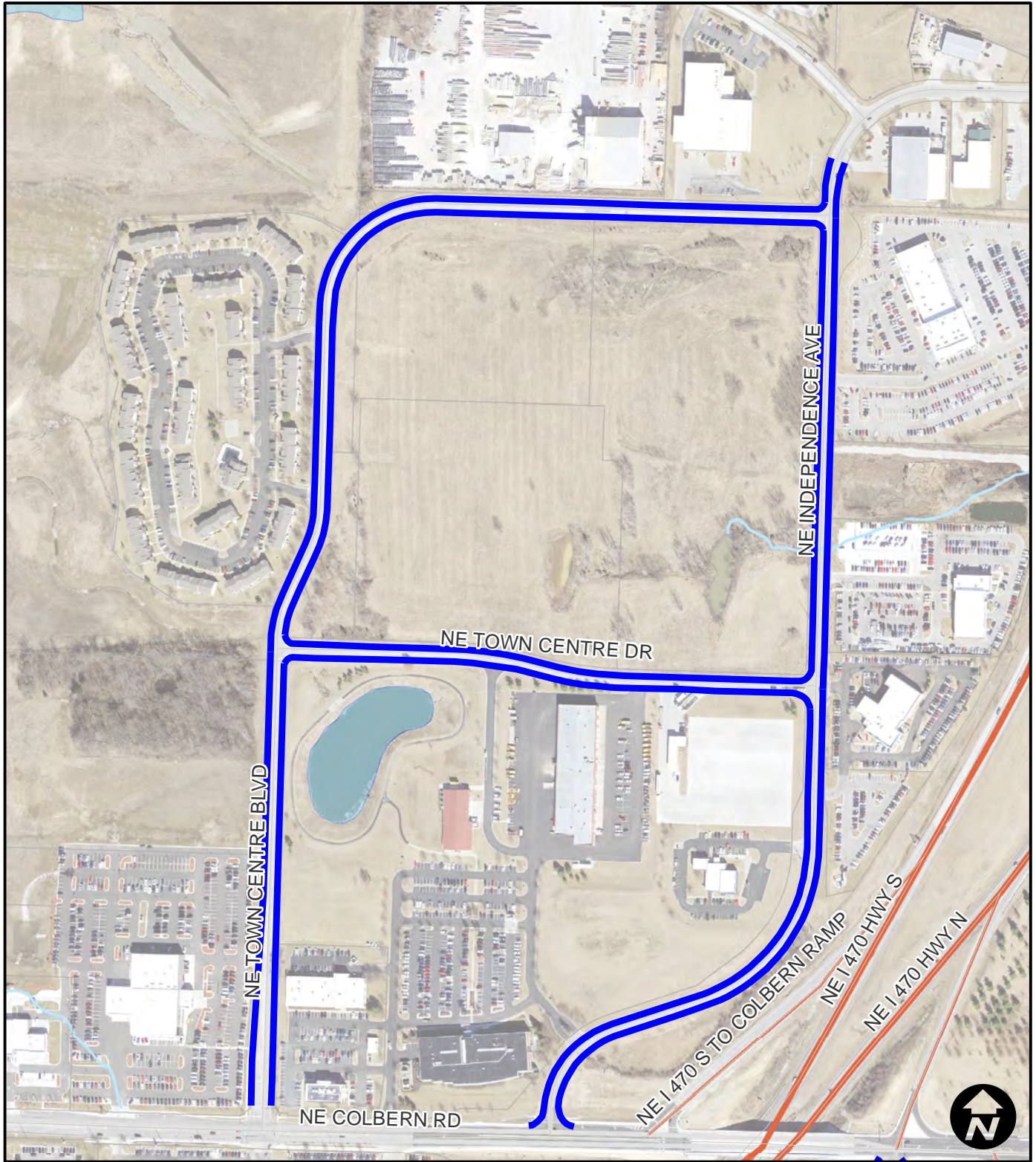

Area 03  
Town Centre

## Legend

— Crack Seal Area

# City of Lee's Summit Crack Seal - Project No. 324-20/21 (crack seal)

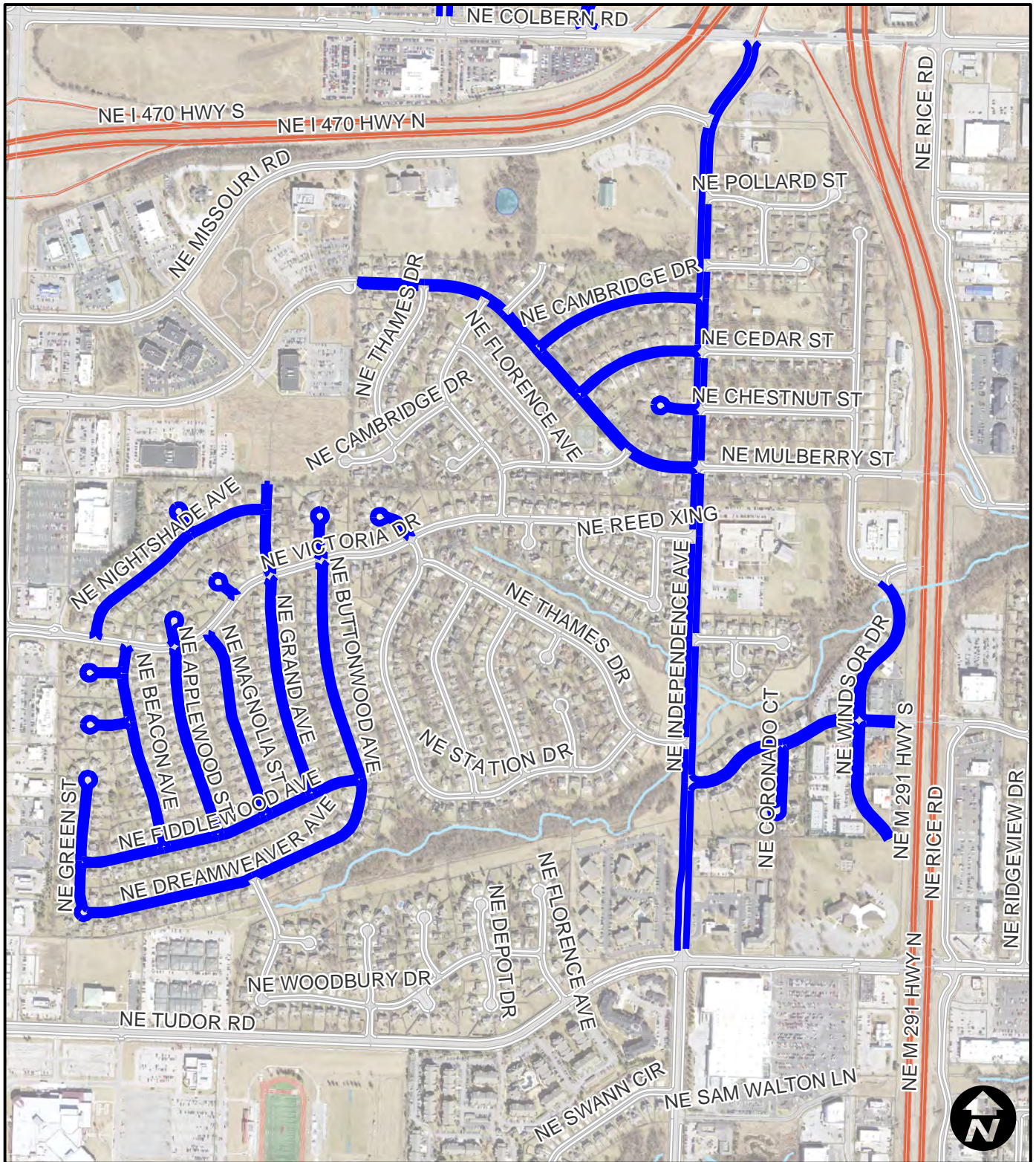

Area 04  
Independence

## Legend

 Crack Seal Area

# City of Lee's Summit Crack Seal - Project No. 324-20/21 (crack seal)

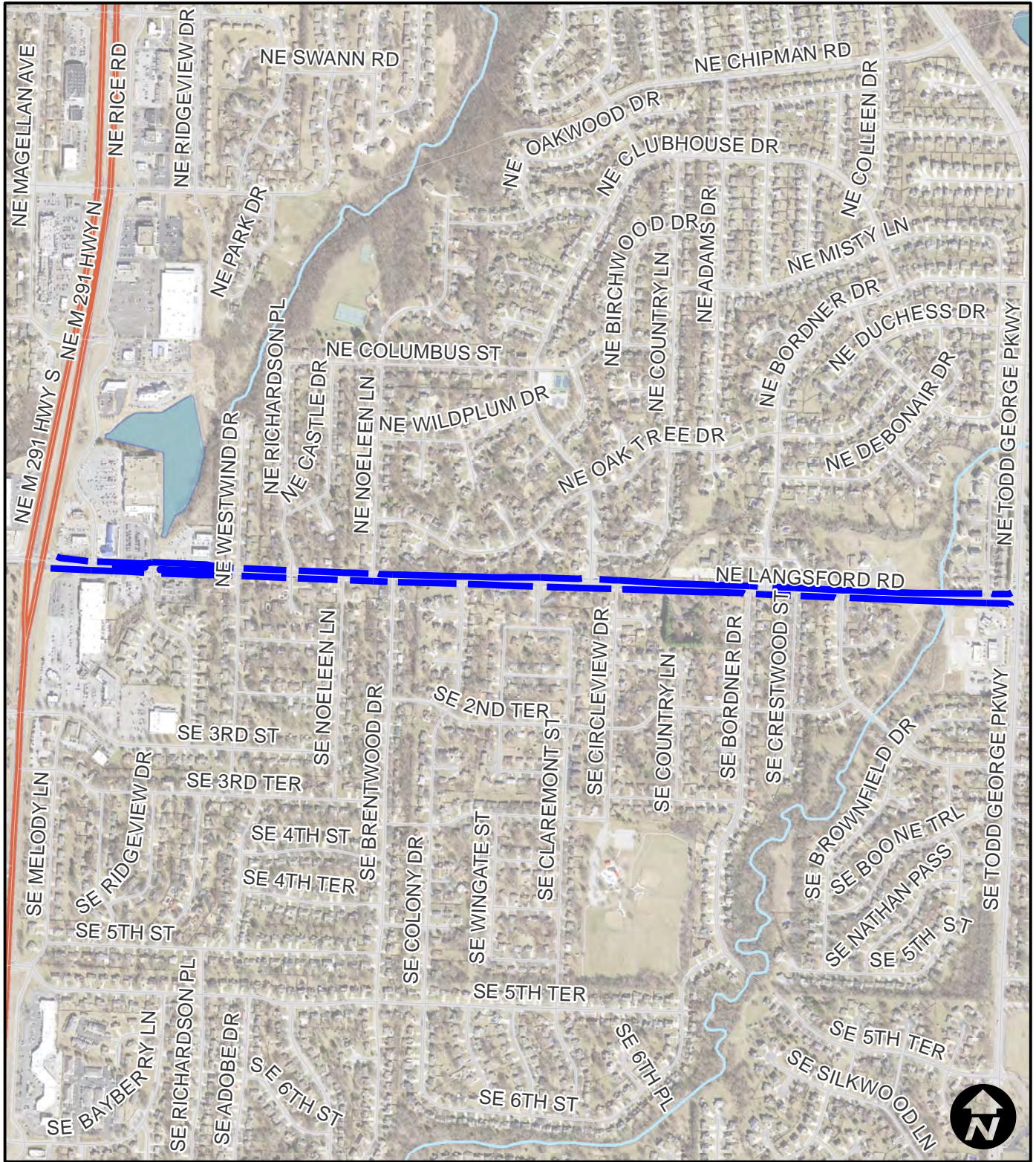

Area 05  
Langsford

## Legend

 Crack Seal Area



# City of Lee's Summit Crack Seal - Project No. 324-20/21 (crack seal)

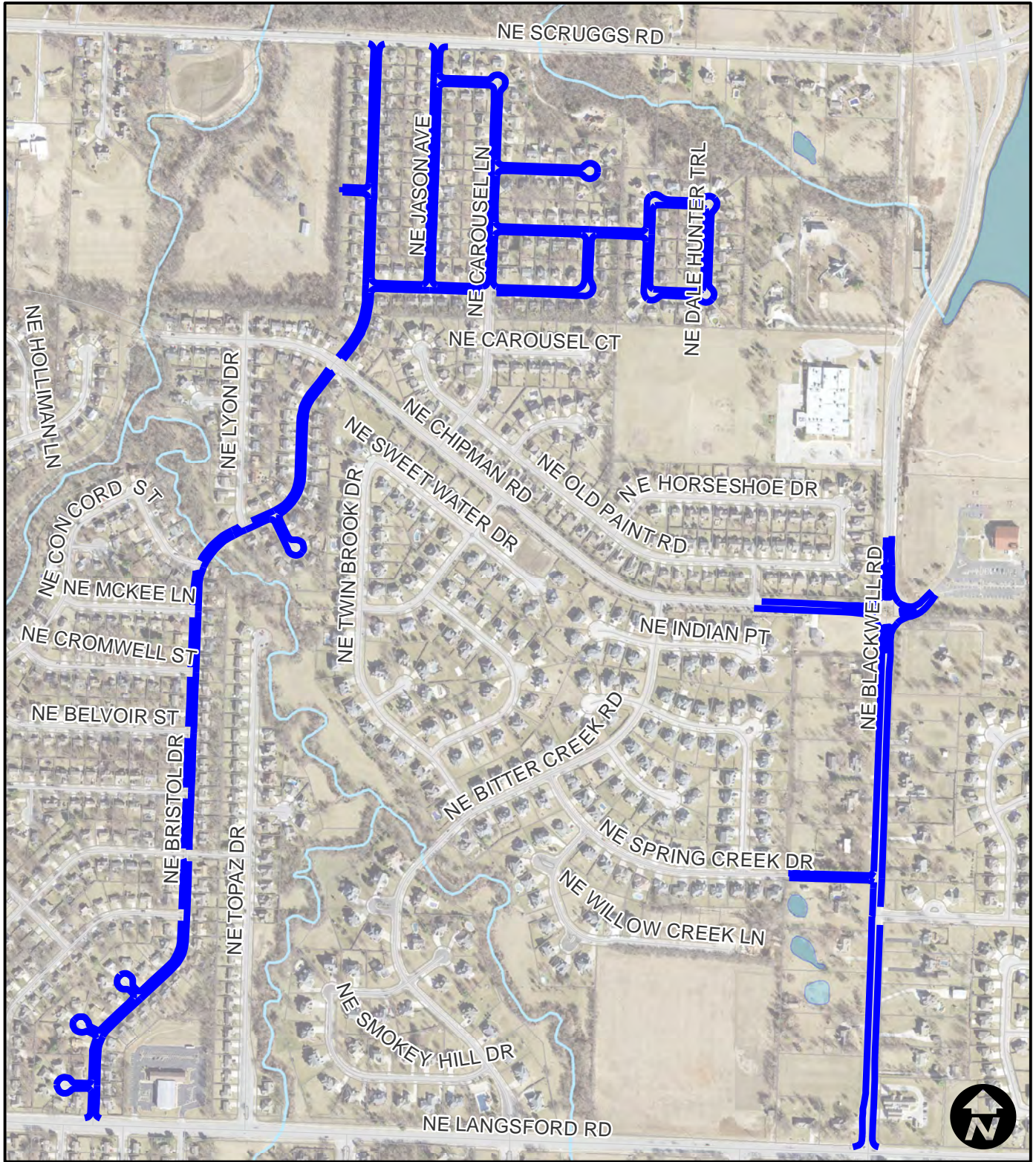

Area 06  
Bristol - Blackwell

## Legend

 Crack Seal Area

# City of Lee's Summit Crack Seal - Project No. 324-20/21 (crack seal)



Area 07  
Summit Mill

**Legend**  
— Crack Seal Area

# City of Lee's Summit Crack Seal - Project No. 324-20/21 (crack seal)

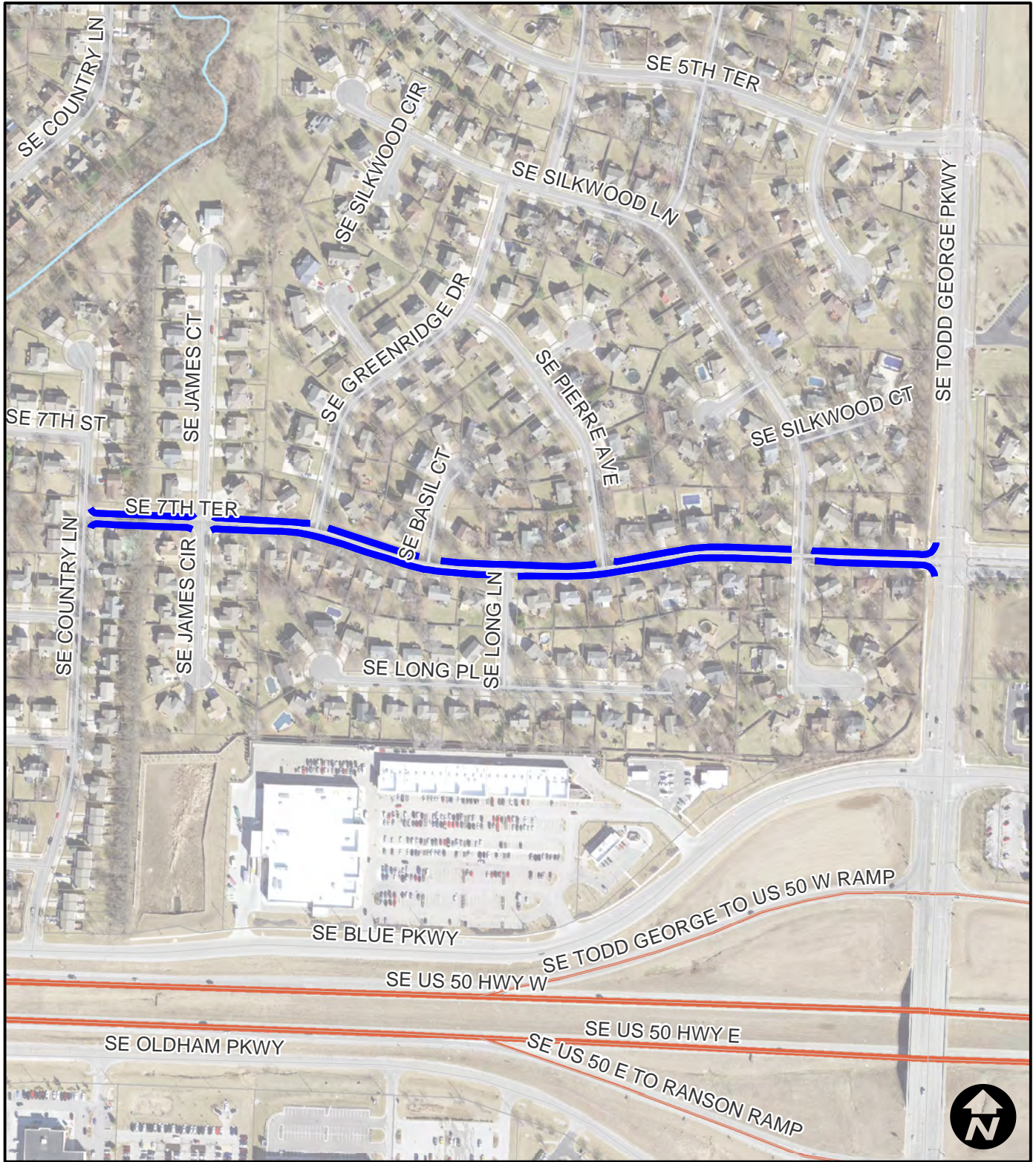

Area 08  
7th Terr

## Legend

 Crack Seal Area

# City of Lee's Summit Crack Seal - Project No. 324-20/21 (crack seal)



Area 09  
Newberry

**Legend**  
— Crack Seal Area

# City of Lee's Summit Crack Seal - Project No. 324-20/21 (crack seal)

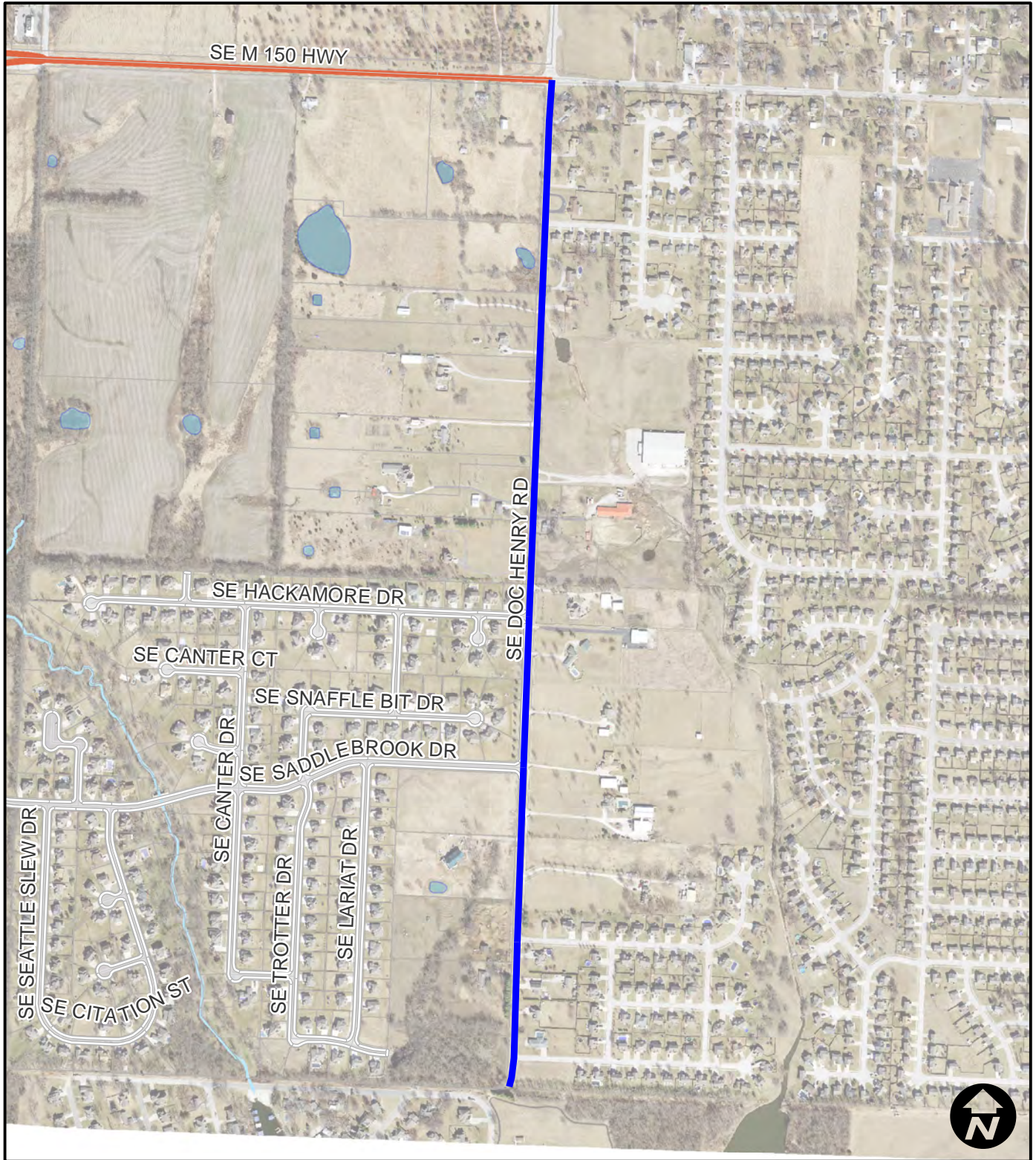

Area 10  
Doc Henry

## Legend

— Crack Seal Area

# City of Lee's Summit Crack Seal - Project No. 324-20/21 (crack seal)

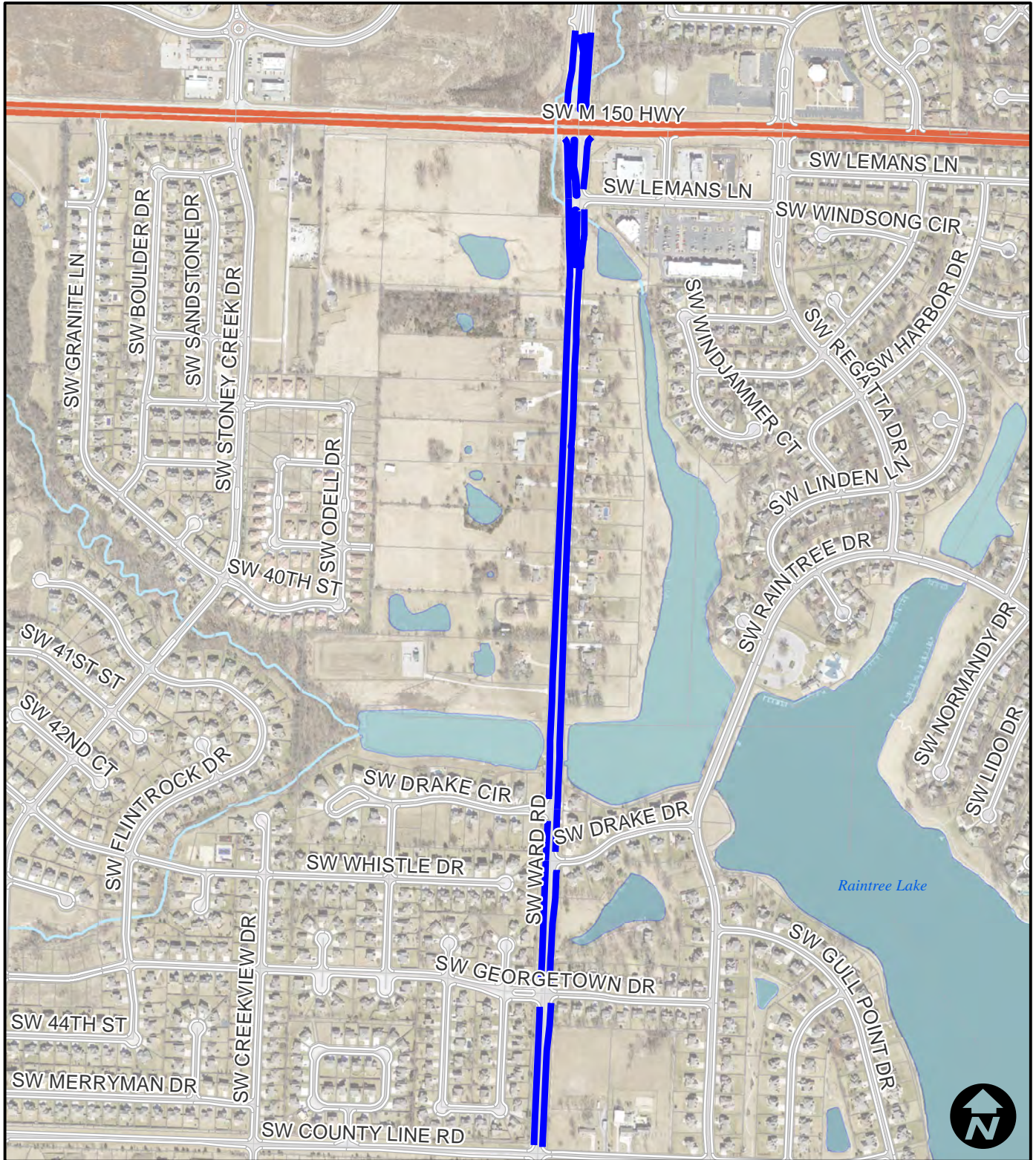

Area 11  
Ward Road

## Legend

— Crack Seal Area

# City of Lee's Summit Crack Seal - Project No. 324-20/21 (crack seal)



Area 12  
163rd Street

## Legend

— Crack Seal Area

# City of Lee's Summit Crack Seal - Project No. 324-20/21 (crack seal)

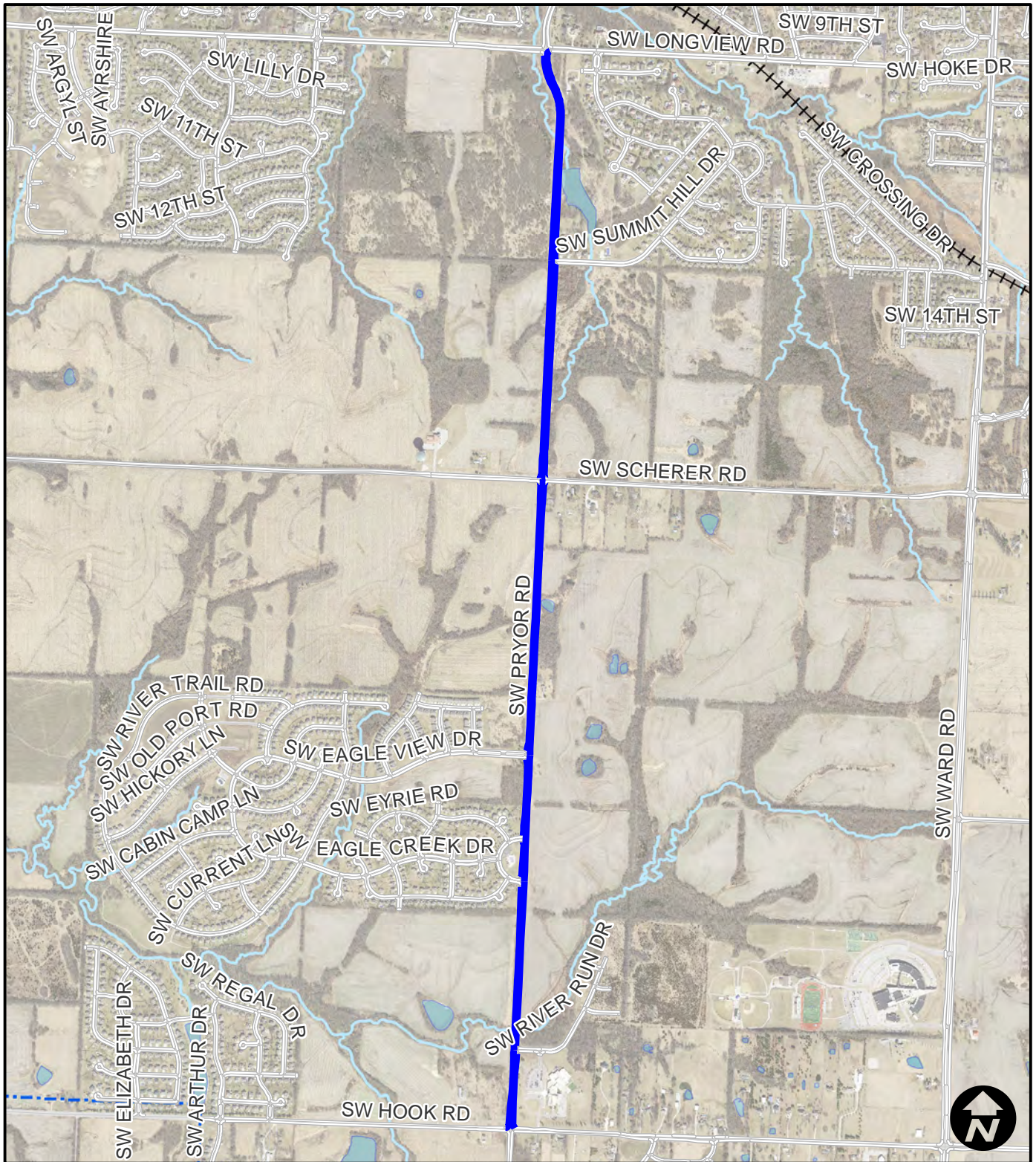

Area 13  
Pryor Road

## Legend

 Crack Seal Area



# City of Lee's Summit Crack Seal - Project No. 324-20/21 (crack seal)

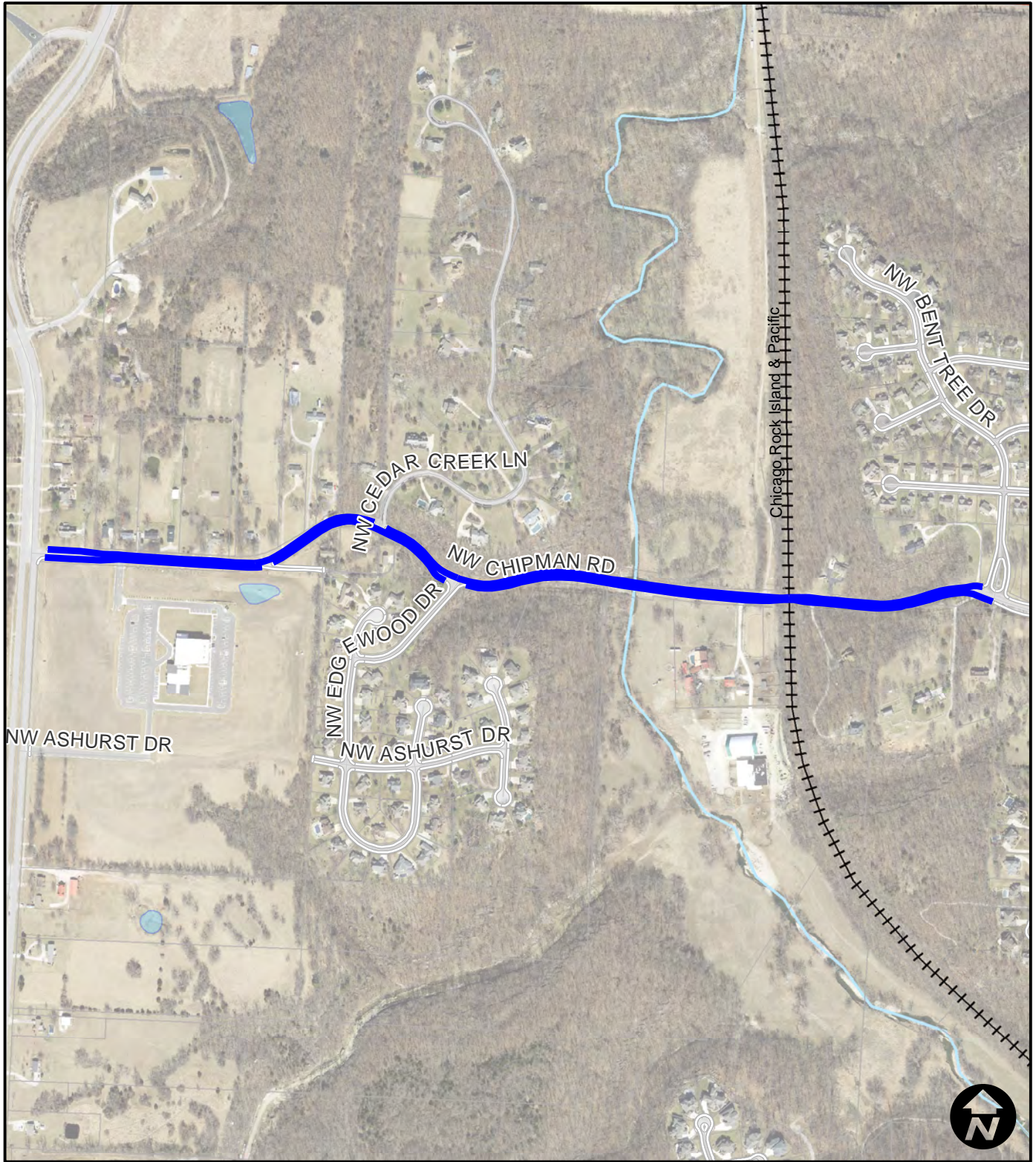

Area 14  
Chipman Road

## Legend

 Crack Seal Area