

REZONING EXHIBIT
950 POLLARD STREET
 PART OF THE NORTHEAST QUARTER
 OF THE SOUTHEAST QUARTER
 OF SECTION 36-T.47N-R.32W
 Lee's Summit, Jackson County, Missouri

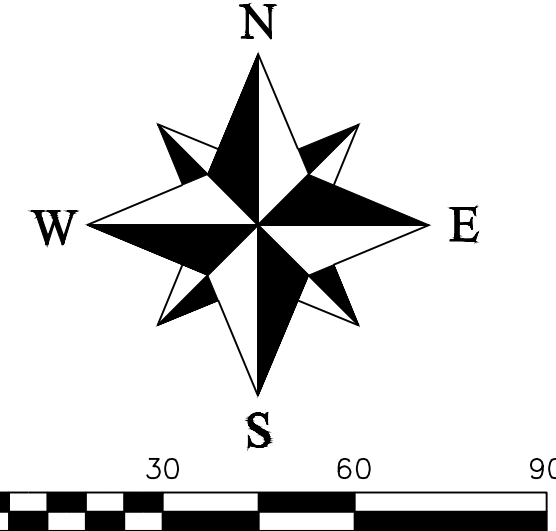

BOUNDARY DESCRIPTION
 CLOVER ACRES LOTS 3C & 3D, LOT 3D.

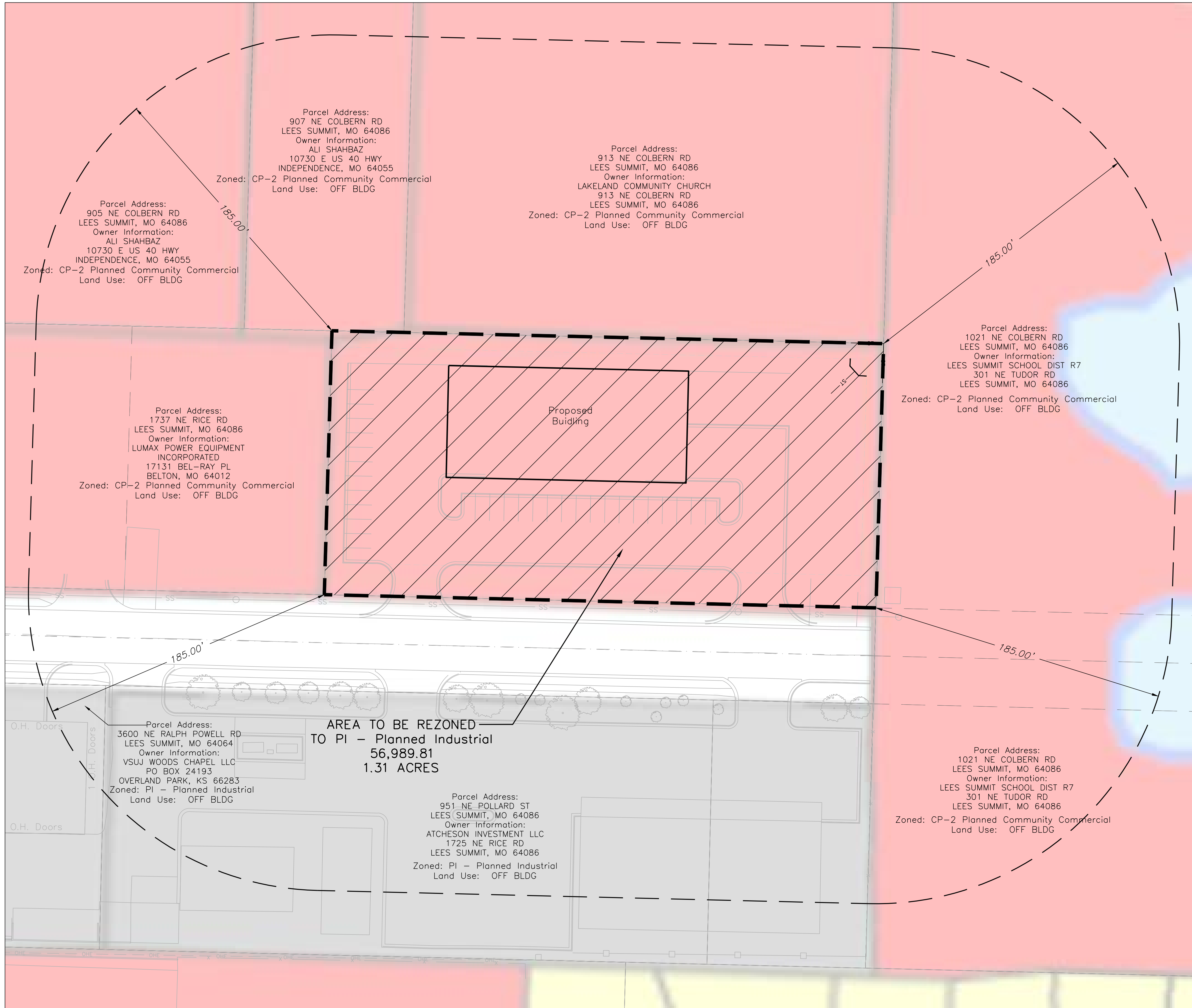

REVISIONS
DATE

Part of Section 36
 Township 47 North, Range 32 West
 Lee's Summit, Jackson County, Missouri

SHEET	SECTION	TOWNSHIP	RANGE	COUNTY	JOB NO.
1 OF 1	36	47 N	32 W	Jackson	CHapel Ridge Lot 18
DRAWN BY					DATE OF PREPARATION
M. Schlicht, PLS., PE					April 21, 2022

PROFESSIONAL SEAL

ENGINEERING SOLUTIONS
 ENGINEERING & SURVEYING
 50 SE 30TH STREET
 LEE'S SUMMIT, MO 64082
 P: (816) 623-9888 F: (816) 623-9849