

RECEIVED

OCT 21 2015

Planning & Codes Admin

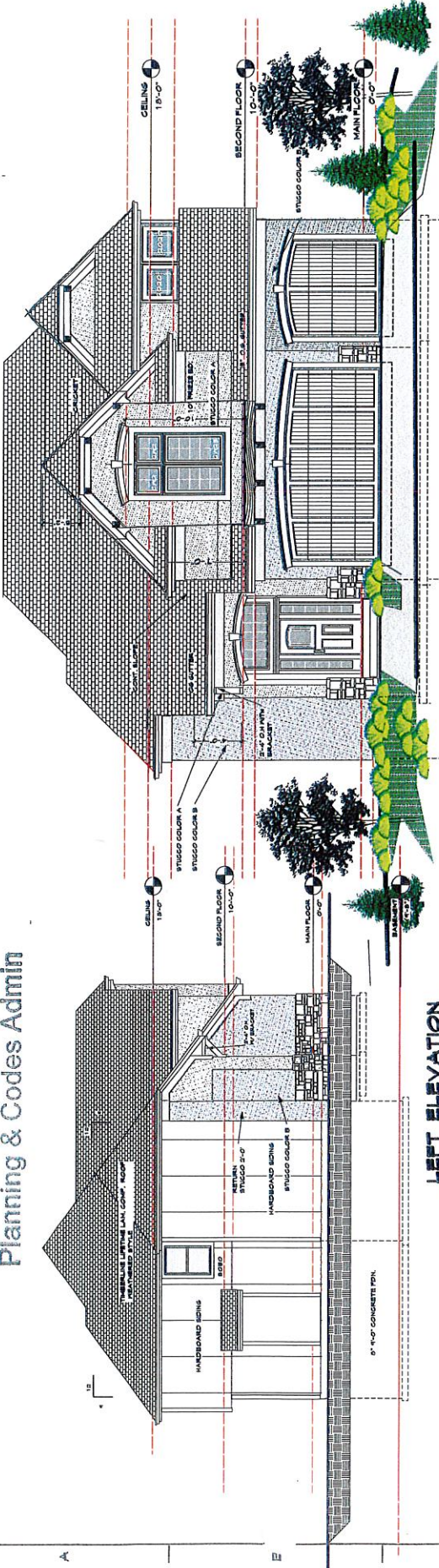

**LEFT ELEVATION**

**FRONT ELEVATION**

GENERAL PLAN NOTES:  
 2013 INTERNATIONAL RESIDENTIAL CODE (IRC),  
 2012 INTERNATIONAL ENERGY CONSERVATION CODE

| ITEM            | DESCRIPTION         | OPTION 1   | OPTION 2   |
|-----------------|---------------------|------------|------------|
| CEILING         | 1" x 4" SPRUCE PINE | 1" x 4" SP | 1" x 4" SP |
| FLOOR           | 1" x 6" SP          | 1" x 6" SP | 1" x 6" SP |
| FOUNDATION      | 8" x 8" SP          | 8" x 8" SP | 8" x 8" SP |
| FRAMING         | 2" x 4" SP          | 2" x 4" SP | 2" x 4" SP |
| ROOF            | 1/2" OSB            | 1/2" OSB   | 1/2" OSB   |
| WALLS           | 8" CMU              | 8" CMU     | 8" CMU     |
| EXTERIOR FINISH | STUCCO              | STUCCO     | STUCCO     |
| INTERIOR FINISH | DRYWALL             | DRYWALL    | DRYWALL    |
| MECHANICAL      | 1" x 4" SP          | 1" x 4" SP | 1" x 4" SP |
| ELECTRICAL      | 1" x 4" SP          | 1" x 4" SP | 1" x 4" SP |
| PLUMBING        | 1" x 4" SP          | 1" x 4" SP | 1" x 4" SP |
| PAINT           | 1" x 4" SP          | 1" x 4" SP | 1" x 4" SP |
| LANDSCAPE       | 1" x 4" SP          | 1" x 4" SP | 1" x 4" SP |

SCALE: 1/4" = 1'-0"

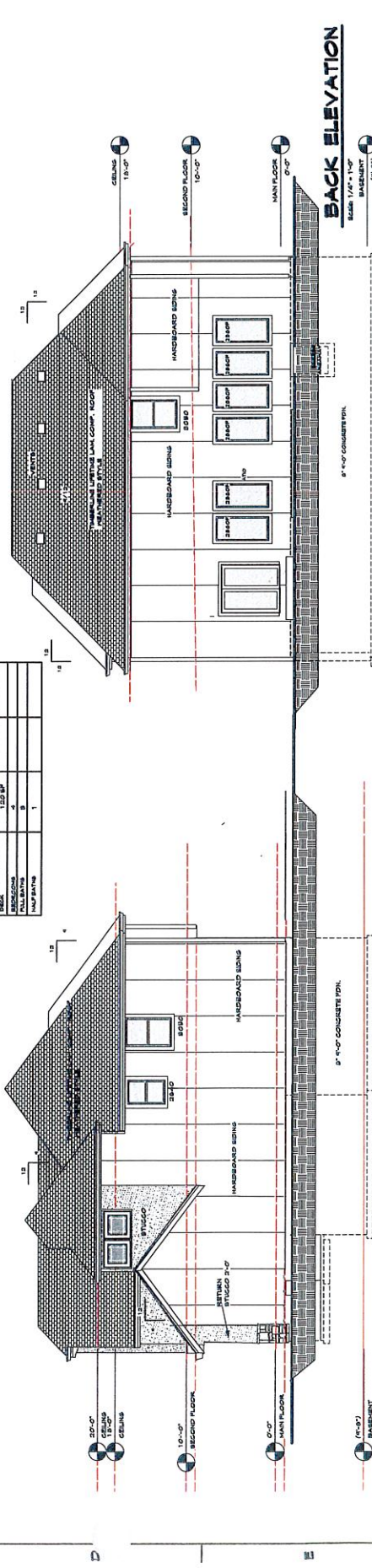

**RIGHT ELEVATION**

**BACK ELEVATION**



Lee's Summit, Mo.  
 Plan - TWO STORY -151001-2675  
 Lot 19 PRAIRIE VALLEY SUBDIVISION  
 The Woodland  
 Higdon  
 Construction Company  
 Lee's Summit, Missouri  
 6005 West 68th Street, Overland Park, KS 66204 Ph: 913-597-1844  
 architects and planners  
 Lee's Summit, Mo. 64111.1.2015

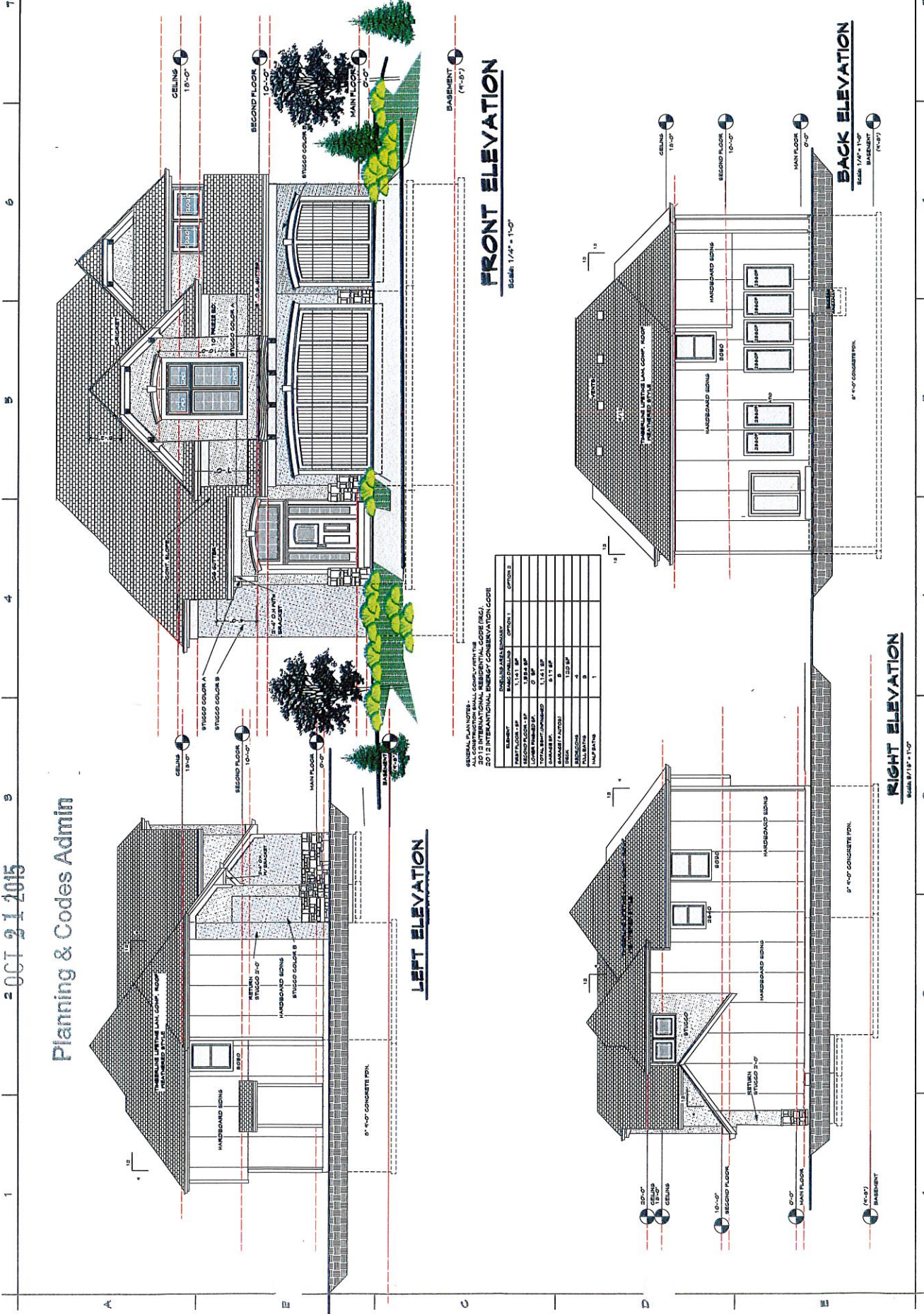

RECEIVED

OCT 21 2015



KEVIN HIGDON Planning & Codes Admin  
CONSTRUCTION



|               |          |                |            |             |
|---------------|----------|----------------|------------|-------------|
| HOME BUYER:   | PHONE:   | DATE DRAWN:    | PLAN NO.   | SHEET NO.   |
| BUILDER:      | PHONE:   | DATE RECEIVED: | 25-914     | 1           |
| SUB-DIVISION: | LOT NO.: | DESIGNER:      | FILE NAME: | APPROX SQFT |

**SQUARE FOOTAGE**  
 LIVING AREA:  
 FIRST FLOOR: 1,445  
 SECOND FLOOR: 1,445  
 GARAGE: 1,000  
 TOTAL: 3,890  
 FINISHED: 3,890  
 UNFINISHED: 0  
 GARAGE: 1,000  
 BASEMENT: 0

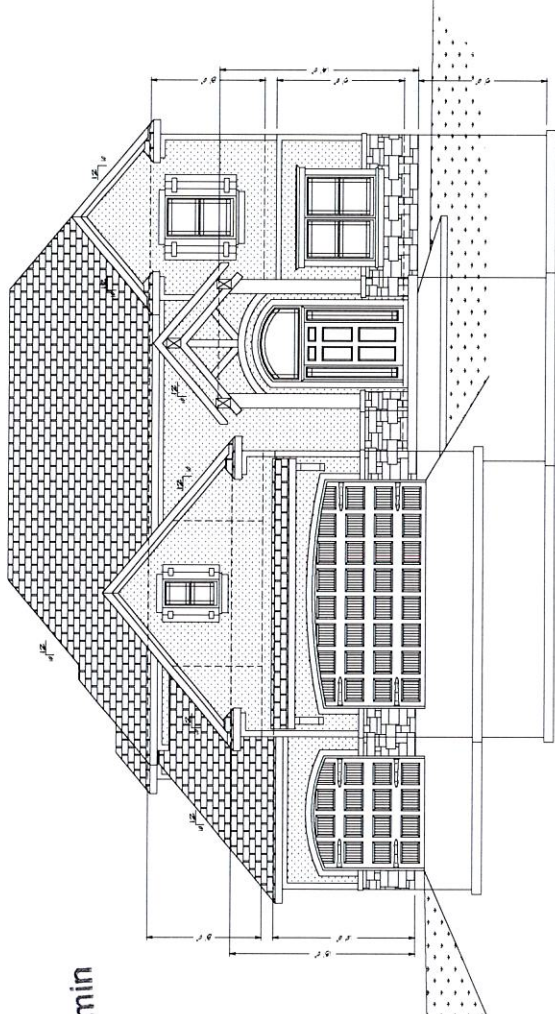

FRONT ELEVATION  
1/8" = 1'-0"

**NOTE:**  
 ALL DIMENSIONS ARE TO FACE UNLESS SPECIFIED OTHERWISE.  
 FINISHES TO BE DETERMINED BY THE CLIENT.  
 ALL MATERIALS TO BE APPROVED BY THE ARCHITECT.  
 ALL WORK TO BE DONE IN ACCORDANCE WITH THE LATEST EDITIONS OF THE INTERNATIONAL RESIDENTIAL CODE BOOK (IRC) AND THE LATEST EDITIONS OF THE INTERNATIONAL BUILDING CODE (IBC).

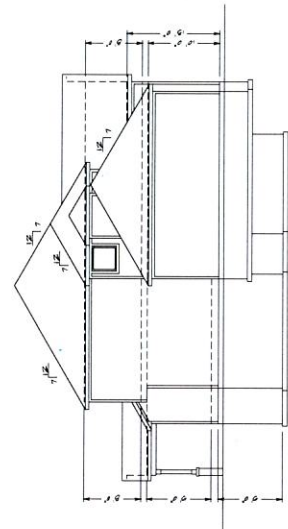

LEFT ELEVATION  
1/8" = 1'-0"

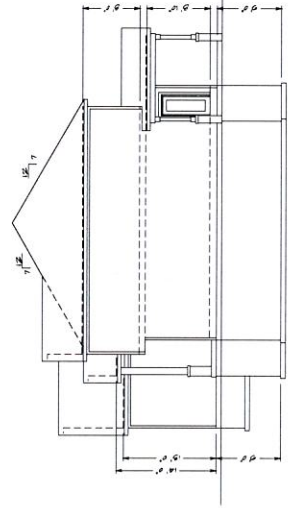

RIGHT ELEVATION  
1/8" = 1'-0"

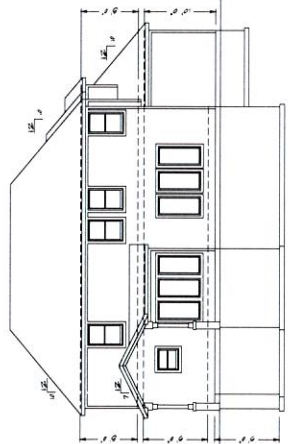

REAR ELEVATION  
1/8" = 1'-0"

RECEIVED

OCT 21 2015

Planning & Codes Admin

