

EXISTING ZONE LEGEND	
	PI (PLANNED INDUSTRIAL)
	PO (PLANNED OFFICE)
	RP-4 (PLANNED APARTMENT RESIDENTIAL)
	AG (AGRICULTURAL)

TITLE COMMITMENT DESCRIPTIONS:

COMMITMENT NUMBER: KCC252116
 THE NORTH TWO ACRES OF THE SOUTH 1/2 OF LOT 4, SUMMIT PARK, A SUBDIVISION OF LAND IN LEE'S SUMMIT, JACKSON COUNTY, MISSOURI, ACCORDING TO THE RECORDED PLAT THEREOF.
 AND:
 THE NORTH 1/2 OF LOT 4, EXCEPT THE NORTH 3 ACRES THEREOF, IN SUMMIT PARK, A SUBDIVISION IN LEE'S SUMMIT, JACKSON COUNTY, MISSOURI, ACCORDING TO THE RECORDED PLAT THEREOF.

COMMITMENT NUMBER: KCC252117
 ALL OF LOTS 5, 6, 8, AND LOT 7 EXCEPT THE SOUTH 225 FEET THEREOF IN SUMMIT PARK, A SUBDIVISION IN LEE'S SUMMIT, JACKSON COUNTY, MISSOURI, AND SUBJECT TO EASEMENTS, RIGHTS OF WAY OF RECORD, AND EXCEPT THAT PART IN ROADS.

COMMITMENT NUMBER: KCC252118
 LOT 9, AND THE SOUTH 1.373 ACRES OF LOT 10, SUMMIT PARK, A SUBDIVISION IN LEE'S SUMMIT, JACKSON COUNTY, MISSOURI, ACCORDING TO THE RECORDED PLAT THEREOF.

COMMITMENT NUMBER: KCC252119
 THE SOUTH 3 ACRES OF THE SOUTH HALF OF LOT 4, SUMMIT PARK, A SUBDIVISION IN LEE'S SUMMIT, JACKSON COUNTY, MISSOURI, MORE SPECIFICALLY DESCRIBED AS BEING ALL OF THE SOUTH 210.6 FEET OF LOT 4, SUMMIT PARK.

COMMITMENT NUMBER: KCC252463
 THAT PART OF THE FOLLOWING LYING SOUTH OF NE TUDOR ROAD:
 THE NORTH 25.5 ACRES OF THE NORTHEAST 1/4 OF THE SOUTHWEST 1/4 LYING EAST OF MISSOURI PACIFIC RAILROAD RIGHT-OF-WAY IN SECTION 31, TOWNSHIP 48, RANGE 31, IN THE CITY OF LEE'S SUMMIT, JACKSON COUNTY, MISSOURI, EXCEPT A TRACT DESCRIBED AS FOLLOWS:
 ALL THAT PORTION OF THE NORTH 25.5 ACRES OF THE NORTHEAST 1/4 OF SOUTHWEST 1/4 LYING EAST OF MISSOURI PACIFIC RAILROAD RIGHT OF WAY IN SECTION 31, TOWNSHIP 48, RANGE 31 DESCRIBED AS FOLLOWS: BEGINNING AT THE NORTHEAST CORNER OF THE NORTHEAST 1/4 OF SOUTHWEST 1/4 OF SECTION 31, TOWNSHIP 48, RANGE 31, IN LEE'S SUMMIT, JACKSON COUNTY, MISSOURI; THENCE SOUTH ALONG THE EAST LINE OF SAID 1/4 1/4 SECTION, A DISTANCE OF 914.5 FEET; THENCE WEST PARALLEL TO THE NORTH LINE OF SAID 1/4 1/4 SECTION, 411.0 FEET TO THE TRUE POINT OF BEGINNING OF THE TRACT HEREIN DESCRIBED; SAID TRUE POINT OF BEGINNING BEING IN THE WESTERLY LINE OF PUBLIC ROAD; THENCE NORTH 31 DEGREES 00 MINUTES WEST ALONG AND WITH THE WESTERLY LINE OF PUBLIC ROAD, A DISTANCE OF 267.0 FEET TO A POINT 688.79 FEET SOUTH OF THE NORTH LINE OF SAID NORTHEAST 1/4 OF SOUTHWEST 1/4 SECTION; THENCE WEST PARALLEL TO SAID NORTH LINE OF 1/4 1/4 SECTION, 731.4 FEET TO A POINT IN THE EASTERLY LINE OF MISSOURI PACIFIC RAILROAD RIGHT OF WAY; THENCE SOUTHEASTERLY WITH SAID RAILROAD RIGHT OF WAY, ALONG A CURVE TO THE RIGHT (HAVING A RADIUS OF 3175.4 FEET), A DISTANCE OF 234.0 FEET TO A POINT 914.5 FEET SOUTH OF THE NORTH LINE OF SAID NORTHEAST 1/4 OF SOUTHWEST 1/4 SECTION; THENCE EAST ALONG THE SOUTH LINE OF 25.5 ACRES TRACT, 812.7 FEET TO THE TRUE POINT OF BEGINNING, AND EXCEPT THAT PART IN STREETS AND ROADS.

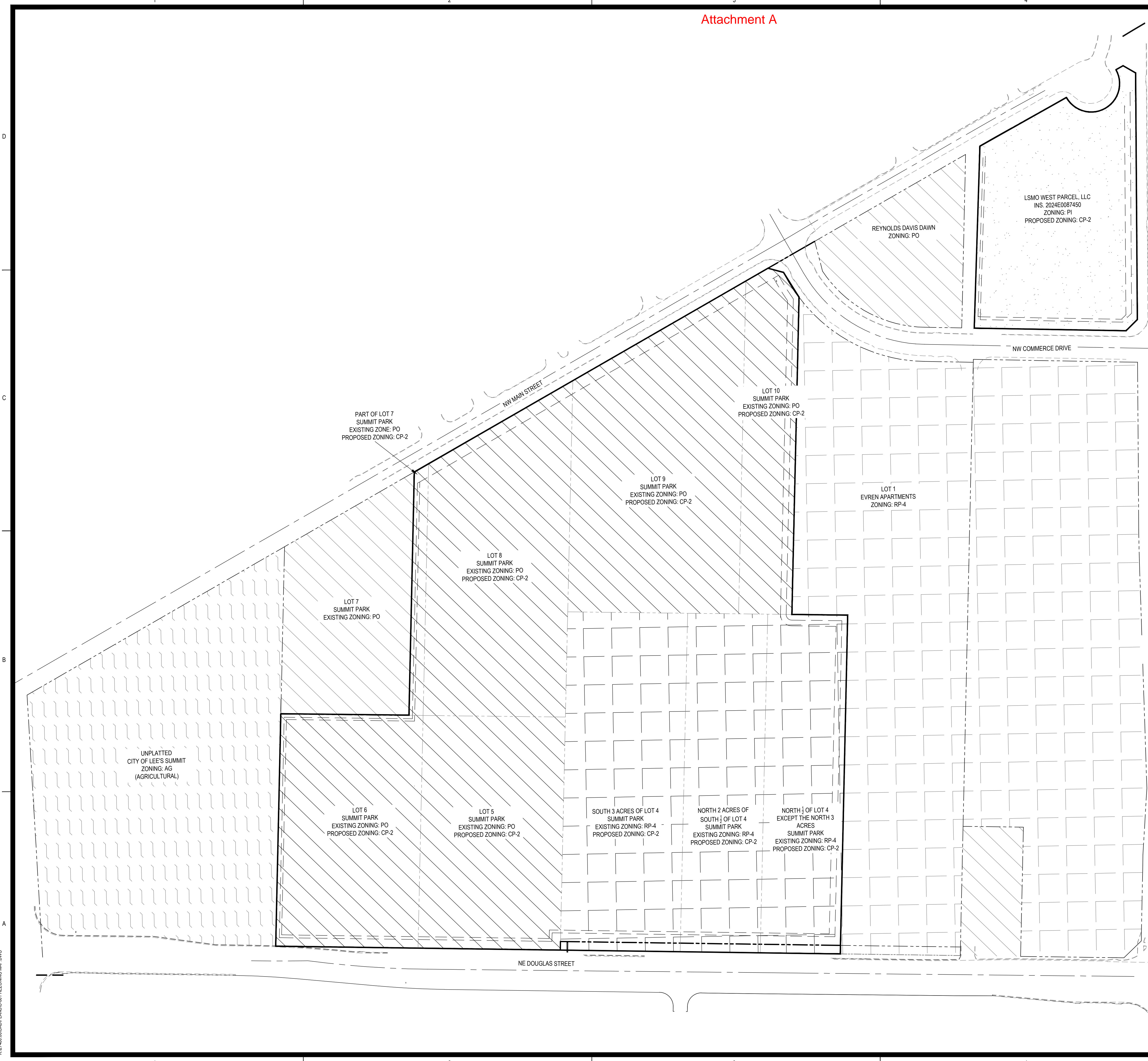

REVISIONS:

PROJECT #: 27480
 DATE: MAY 26, 2026
 DRAWN BY: EJH
 DESIGNER: JPM
 CHECKED BY: MLB

Pickering
 Pickering Firm, Inc.
 Architecture • Engineering
 Planning • Surveying
 6363 Poplar Avenue, Suite 300
 Memphis, TN 38119
 901.726.0810

DILLONS
 NE DOUGLAS ST.
 LEE'S SUMMIT, MO



SEAL:
PRELIMINARY
- NOT FOR
CONSTRUCTION

SHEET NUMBER:
C-001

DESCRIPTION:
 REZONING MAP

K:\27480\00\CADD\PLANS\C-001 REZONING MAP.DWG