

Sloan south of Tudor Rd Vacation Of Right-of-way

#PL2022-298

October 13, 2022



LEE'S SUMMIT
MISSOURI

Yours Truly



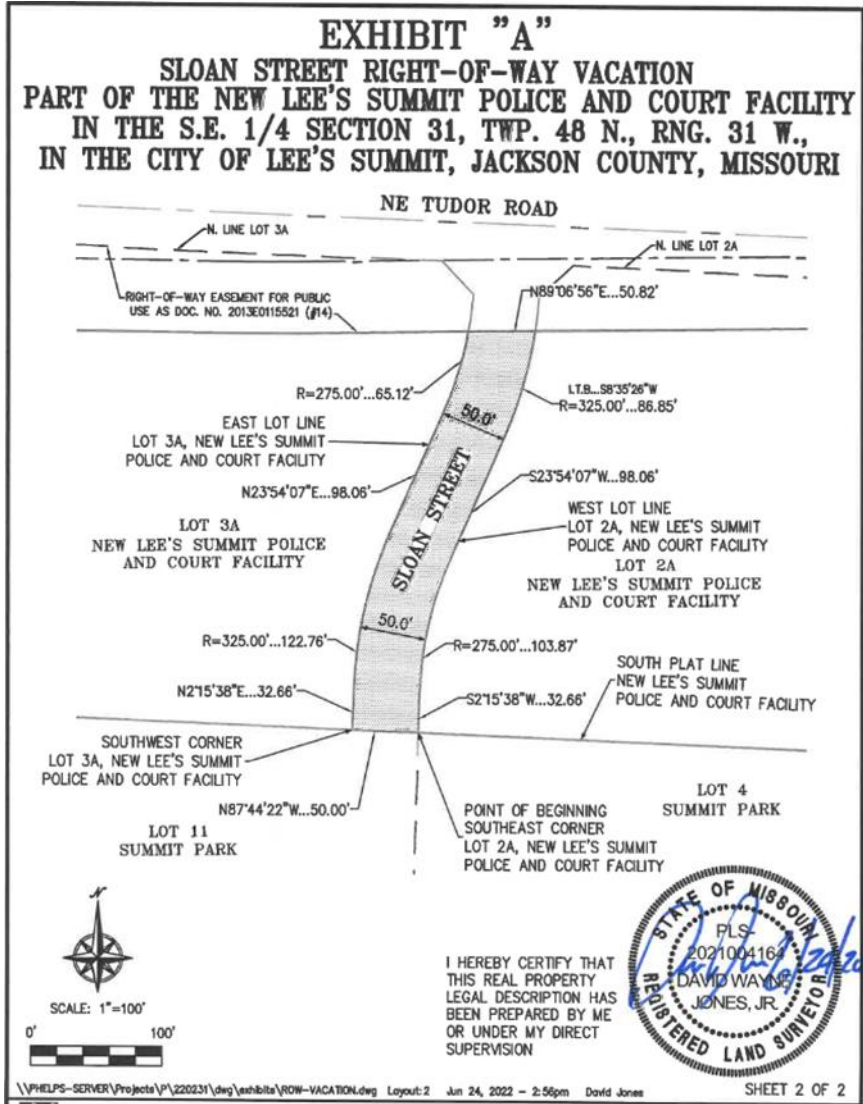

Location of Property

south of NE Tudor Rd
 (adjacent to 15 NE Tudor Rd)

Size of Property

0.37 Acres

Zoning

PO

Comprehensive Plan Designation

Residential 3

Mixed Use



Project Information



Location of Property

south of NE Tudor Rd
(adjacent to 15 NE Tudor Rd)

Size of Property

0.37 Acres

Zoning

PO

Comprehensive Plan Designation

Residential 3

Mixed Use

Standard Conditions of Approval

1. The ordinance approving the vacation of right-of-way shall be recorded with the Jackson County Recorder of Deeds office and a copy of the recorded document shall be returned to the Development Services Department prior to the issuance of a building permit.