



Fire Station #1

207 SE Douglas

Lees Summit, MO 64063

Inquiry Number: 7554931.8

January 30, 2024

The EDR Aerial Photo Decade Package



6 Armstrong Road, 4th floor
Shelton, CT 06484
Toll Free: 800.352.0050
www.edrnet.com

EDR Aerial Photo Decade Package

01/30/24

Site Name:

Fire Station #1
207 SE Douglas
Lees Summit, MO 64063
EDR Inquiry # 7554931.8

Client Name:

Terracon
15620 W. 113th Street
Lenexa, KS 66219
Contact: Marci Brockett



Environmental Data Resources, Inc. (EDR) Aerial Photo Decade Package is a screening tool designed to assist environmental professionals in evaluating potential liability on a target property resulting from past activities. EDR's professional researchers provide digitally reproduced historical aerial photographs, and when available, provide one photo per decade.

Search Results:

<u>Year</u>	<u>Scale</u>	<u>Details</u>	<u>Source</u>
2020	1"=500'	Flight Year: 2020	USDA/NAIP
2016	1"=500'	Flight Year: 2016	USDA/NAIP
2012	1"=500'	Flight Year: 2012	USDA/NAIP
2009	1"=500'	Flight Year: 2009	USDA/NAIP
2006	1"=500'	Flight Year: 2006	USDA/NAIP
1996	1"=500'	Acquisition Date: January 01, 1996	USGS/DOQQ
1990	1"=500'	Acquisition Date: January 01, 1990	USGS/DOQQ
1985	1"=500'	Flight Date: July 09, 1985	NHAP
1981	1"=500'	Flight Date: February 10, 1981	NHAP
1979	1"=500'	Flight Date: August 07, 1979	USDA
1976	1"=500'	Flight Date: March 27, 1976	USDA
1969	1"=500'	Flight Date: September 30, 1969	USDA
1957	1"=500'	Flight Date: June 10, 1957	USDA
1952	1"=500'	Flight Date: October 20, 1952	USDA
1940	1"=500'	Flight Date: September 27, 1940	USDA
1936	1"=500'	Flight Date: August 18, 1936	USDA

When delivered electronically by EDR, the aerial photo images included with this report are for ONE TIME USE ONLY. Further reproduction of these aerial photo images is prohibited without permission from EDR. For more information contact your EDR Account Executive.

Disclaimer - Copyright and Trademark Notice

This Report contains certain information obtained from a variety of public and other sources reasonably available to Environmental Data Resources, LLC. It cannot be concluded from this Report that coverage information for the target and surrounding properties does not exist from other sources. This Report is provided on an "AS IS", "AS AVAILABLE" basis. NO WARRANTY EXPRESS OR IMPLIED IS MADE WHATSOEVER IN CONNECTION WITH THIS REPORT.

ENVIRONMENTAL DATA RESOURCES, LLC AND ITS SUBSIDIARIES, AFFILIATES AND THIRD PARTY SUPPLIERS DISCLAIM ALL WARRANTIES, OF ANY KIND OR NATURE, EXPRESS OR IMPLIED, ARISING OUT OF OR RELATED TO THIS REPORT OR ANY OF THE DATA AND INFORMATION PROVIDED IN THIS REPORT, INCLUDING WITHOUT LIMITATION, ANY WARRANTIES REGARDING ACCURACY, QUALITY, CORRECTNESS, COMPLETENESS, COMPREHENSIVENESS, SUITABILITY, MERCHANTABILITY, FITNESS FOR A PARTICULAR PURPOSE, TITLE, NON-INFRINGEMENT, MISAPPROPRIATION, OR OTHERWISE. ALL RISK IS ASSUMED BY THE USER. IN NO EVENT SHALL ENVIRONMENTAL DATA RESOURCES, LLC OR ITS SUBSIDIARIES, AFFILIATES OR THIRD PARTY SUPPLIERS BE LIABLE TO ANYONE FOR ANY DIRECT, INCIDENTAL, INDIRECT, SPECIAL, CONSEQUENTIAL OR OTHER DAMAGES OF ANY TYPE OR KIND (INCLUDING BUT NOT LIMITED TO LOSS OF PROFITS, LOSS OF USE, OR LOSS OF DATA), ARISING OUT OF OR IN ANY WAY CONNECTED WITH THIS REPORT OR ANY OF THE DATA AND INFORMATION PROVIDED IN THIS REPORT.

Any analyses, estimates, ratings, environmental risk levels, or risk codes provided in this Report are provided for illustrative purposes only, and are not intended to provide, nor should they be interpreted as providing any facts regarding, or prediction or forecast of, any environmental risk for any property. Only an assessment performed by a qualified environmental professional can provide findings, opinions or conclusions regarding the environmental risk or conditions in, on or at any property.

Copyright 2024 by Environmental Data Resources, Inc. All rights reserved. Reproduction in any media or format, in whole or in part, of any report or map of Environmental Data Resources, Inc., or its affiliates, is prohibited without prior written permission.

EDR and its logos (including Sanborn and Sanborn Map) are trademarks of Environmental Data Resources, LLC or its affiliates. All other trademarks used herein are the property of their respective owners.

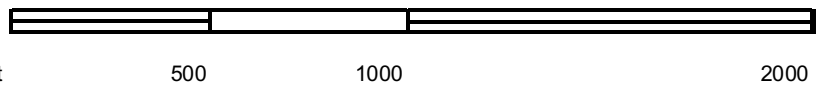

Project Manager:	Project No: 02237353
Drawn By:	Scale: As Shown
Checked By:	File Name:
Approved By:	Date: 2020



15620 W. 113th Street
Lenexa, KS 66219

2020 AERIAL PHOTOGRAPH

Fire Station #1
207 SE Douglas
Lees Summit, MO 64063

Appendix
C

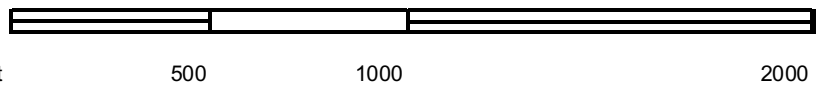

Project Manager:	Project No: 02237353
Drawn By:	Scale: As Shown
Checked By:	File Name:
Approved By:	Date: 2016

15620 W. 113th Street
Lenexa, KS 66219

2016 AERIAL PHOTOGRAPH

Fire Station #1
207 SE Douglas
Lees Summit, MO 64063

Appendix
C

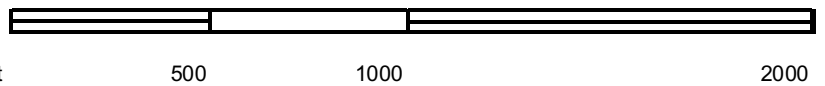
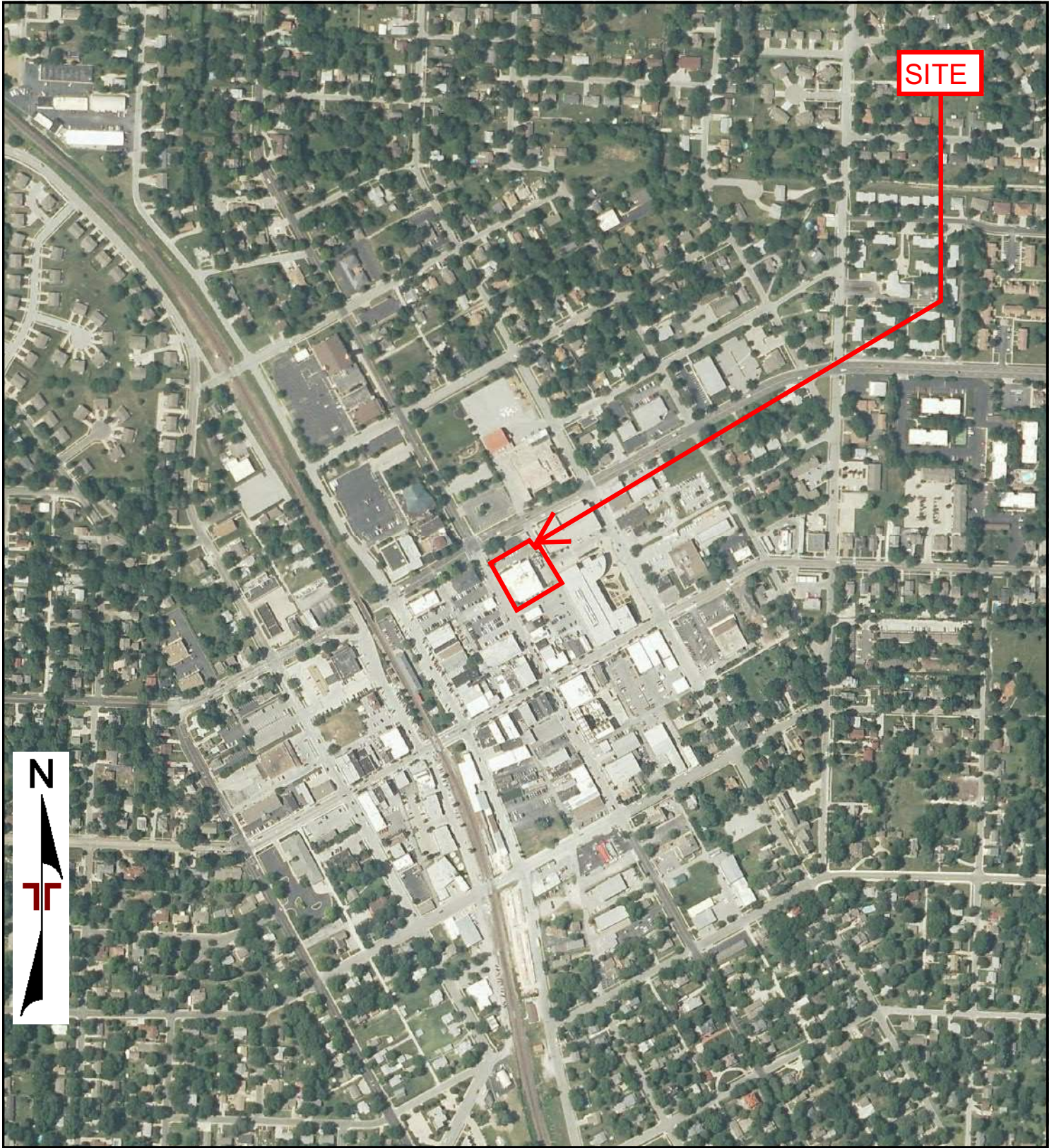

Project Manager:	Project No: 02237353
Drawn By:	Scale: As Shown
Checked By:	File Name:
Approved By:	Date: 2012

15620 W. 113th Street
Lenexa, KS 66219

2012 AERIAL PHOTOGRAPH

Fire Station #1
207 SE Douglas
Lees Summit, MO 64063

Appendix
C

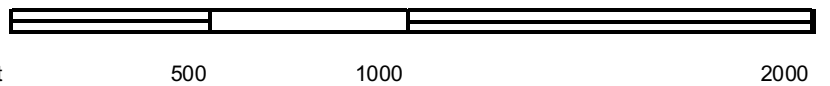

Project Manager:	Project No: 02237353	 15620 W. 113th Street Lenexa, KS 66219	2009 AERIAL PHOTOGRAPH	Appendix
Drawn By:	Scale: As Shown		Fire Station #1	C
Checked By:	File Name:		207 SE Douglas	
Approved By:	Date: 2009		Lees Summit, MO 64063	



SITE

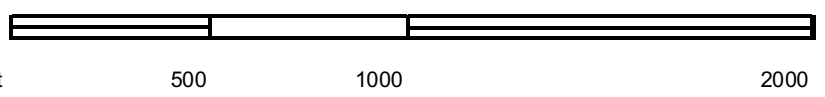

Project Manager:	Project No: 02237353	 15620 W. 113th Street Lenexa, KS 66219	2006 AERIAL PHOTOGRAPH	Appendix
Drawn By:	Scale: As Shown		Fire Station #1	C
Checked By:	File Name:		207 SE Douglas	
Approved By:	Date: 2006		Lees Summit, MO 64063	

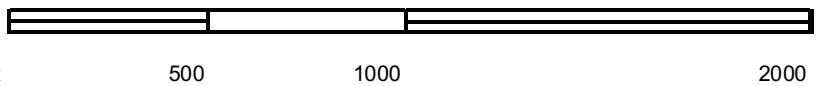
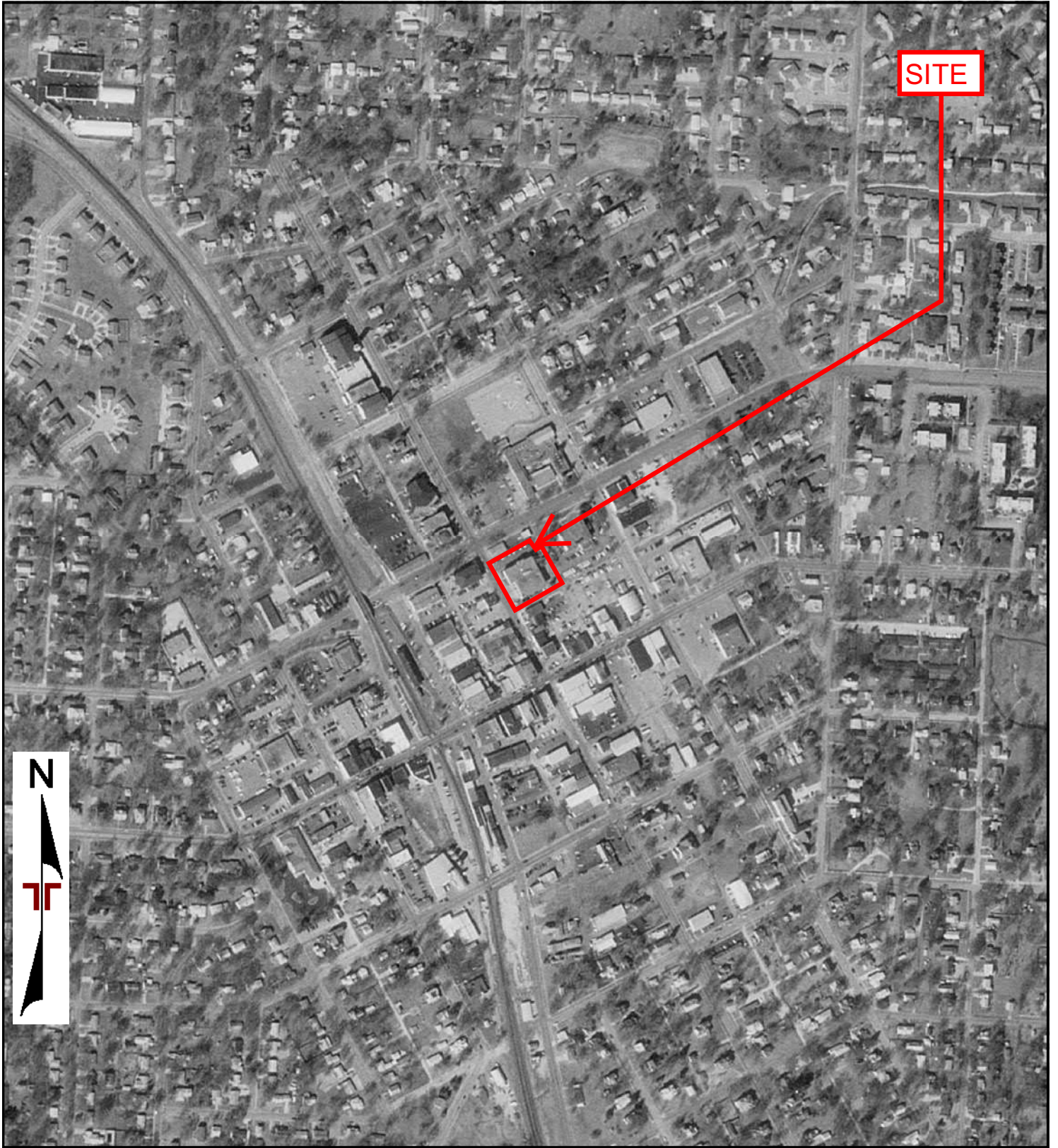

Project Manager:	Project No: 02237353
Drawn By:	Scale: As Shown
Checked By:	File Name:
Approved By:	Date: 1996

15620 W. 113th Street
Lenexa, KS 66219

1996 AERIAL PHOTOGRAPH

Fire Station #1
207 SE Douglas
Lees Summit, MO 64063

Appendix
C

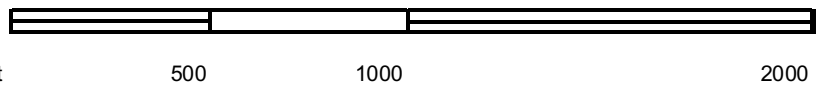
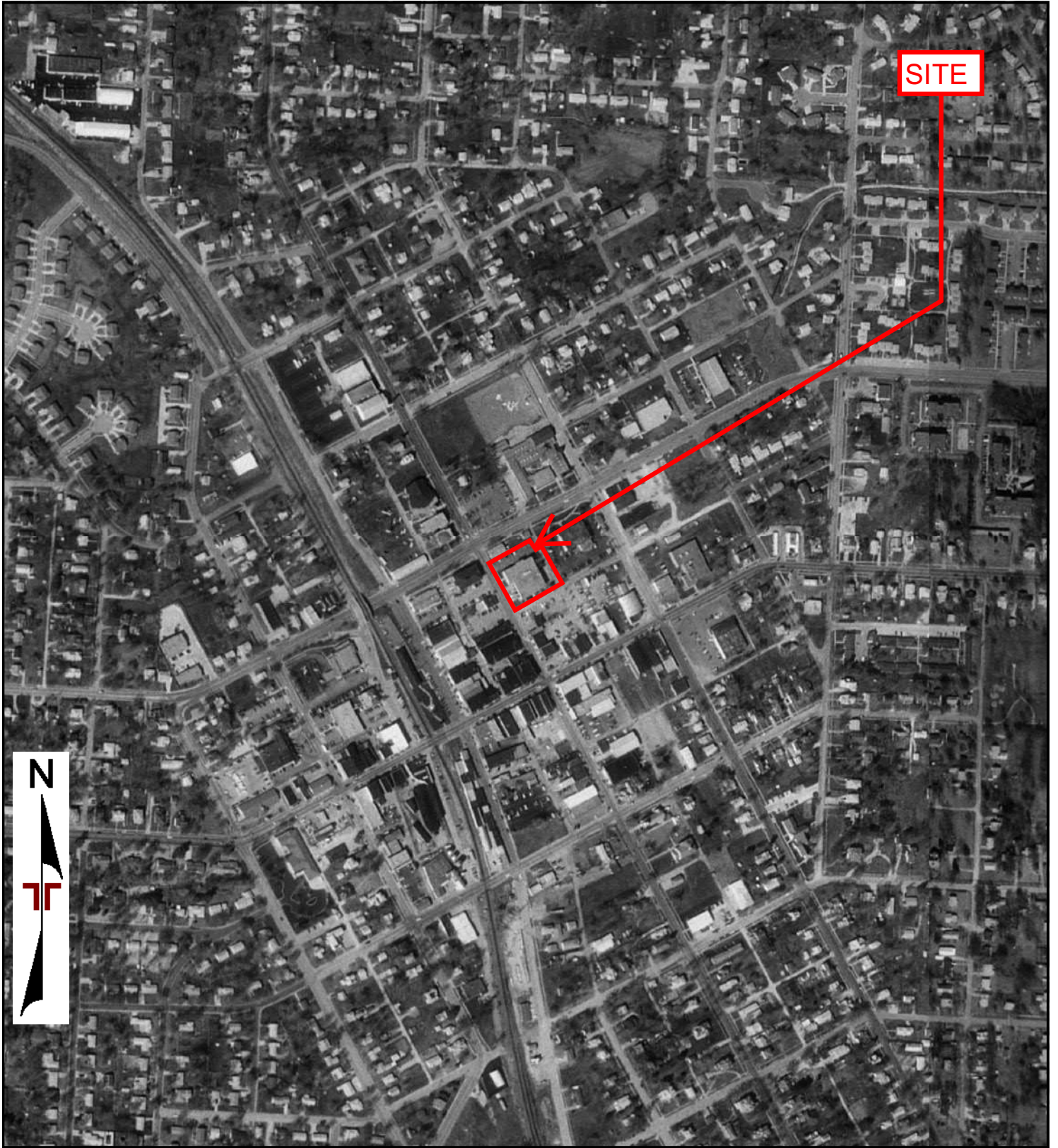

Project Manager:	Project No: 02237353
Drawn By:	Scale: As Shown
Checked By:	File Name:
Approved By:	Date: 1990

15620 W. 113th Street
Lenexa, KS 66219

1990 AERIAL PHOTOGRAPH

Fire Station #1
207 SE Douglas
Lees Summit, MO 64063

Appendix
C

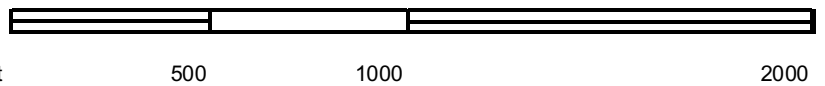

Project Manager:	Project No: 02237353
Drawn By:	Scale: As Shown
Checked By:	File Name:
Approved By:	Date: 1985

15620 W. 113th Street
Lenexa, KS 66219

1985 AERIAL PHOTOGRAPH

Fire Station #1
207 SE Douglas
Lees Summit, MO 64063

Appendix
C

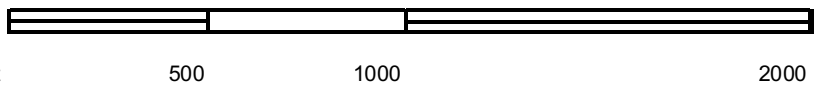

Project Manager:	Project No: 02237353
Drawn By:	Scale: As Shown
Checked By:	File Name:
Approved By:	Date: 1981

15620 W. 113th Street
Lenexa, KS 66219

1981 AERIAL PHOTOGRAPH

Fire Station #1
207 SE Douglas
Lees Summit, MO 64063

Appendix
C

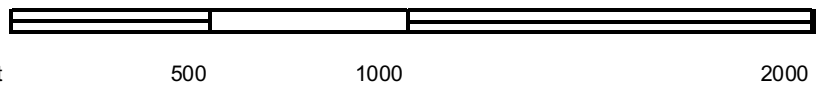
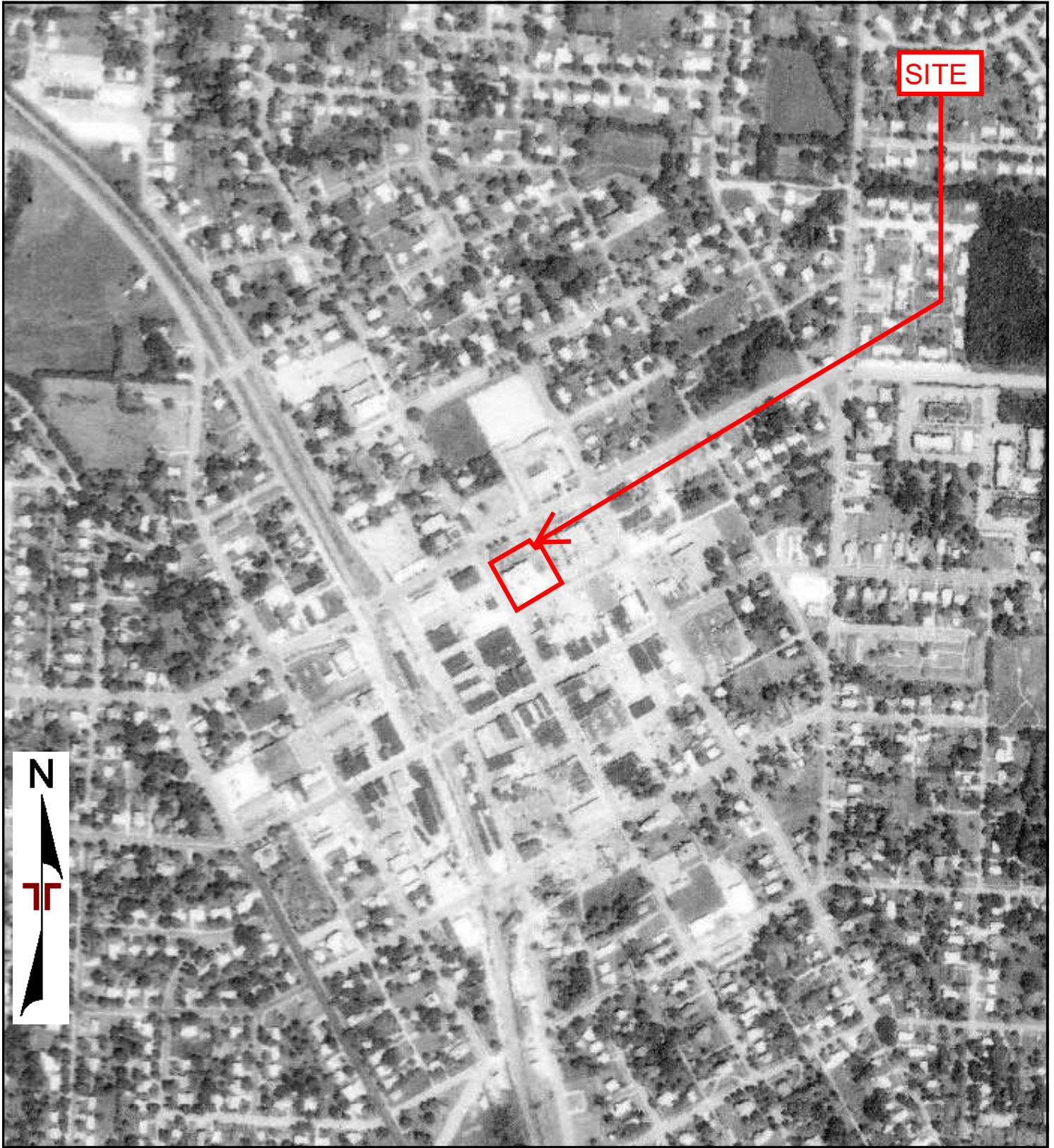

Project Manager:	Project No: 02237353
Drawn By:	Scale: As Shown
Checked By:	File Name:
Approved By:	Date: 1979

15620 W. 113th Street
Lenexa, KS 66219

1979 AERIAL PHOTOGRAPH

Fire Station #1
207 SE Douglas
Lees Summit, MO 64063

Appendix
C

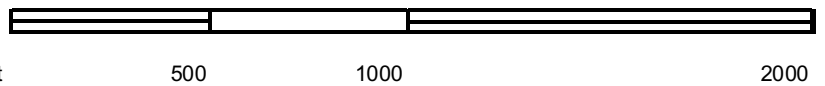

Project Manager:	Project No: 02237353
Drawn By:	Scale: As Shown
Checked By:	File Name:
Approved By:	Date: 1976



15620 W. 113th Street
Lenexa, KS 66219

1976 AERIAL PHOTOGRAPH

Fire Station #1
207 SE Douglas
Lees Summit, MO 64063

Appendix
C

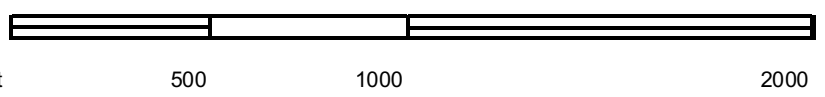
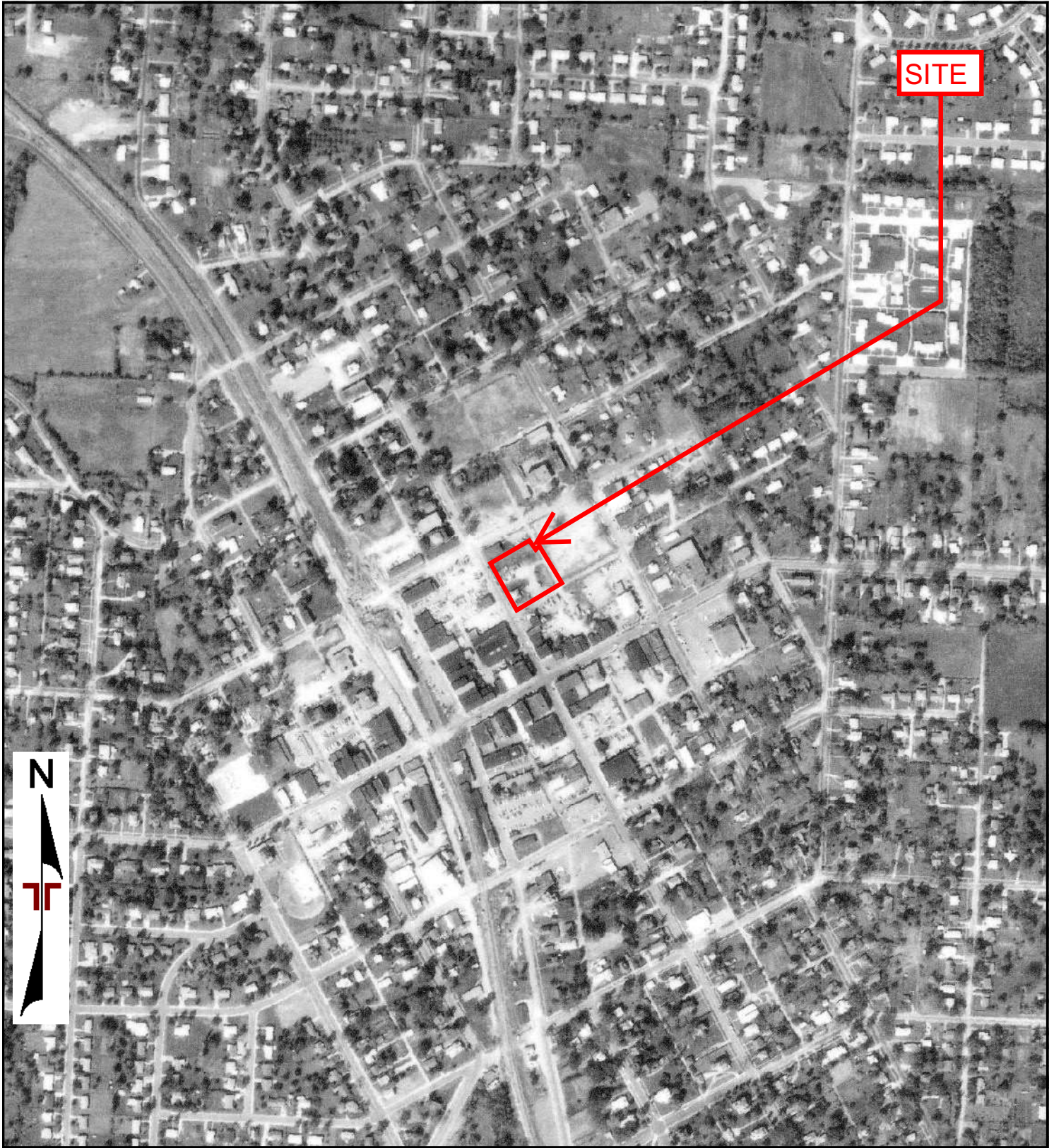

Project Manager:	Project No: 02237353	<p>15620 W. 113th Street Lenexa, KS 66219</p>	1969 AERIAL PHOTOGRAPH	Appendix
Drawn By:	Scale: As Shown		Fire Station #1	C
Checked By:	File Name:		207 SE Douglas	
Approved By:	Date: 1969		Lees Summit, MO 64063	

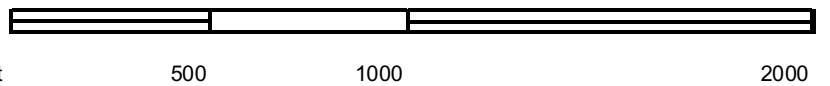
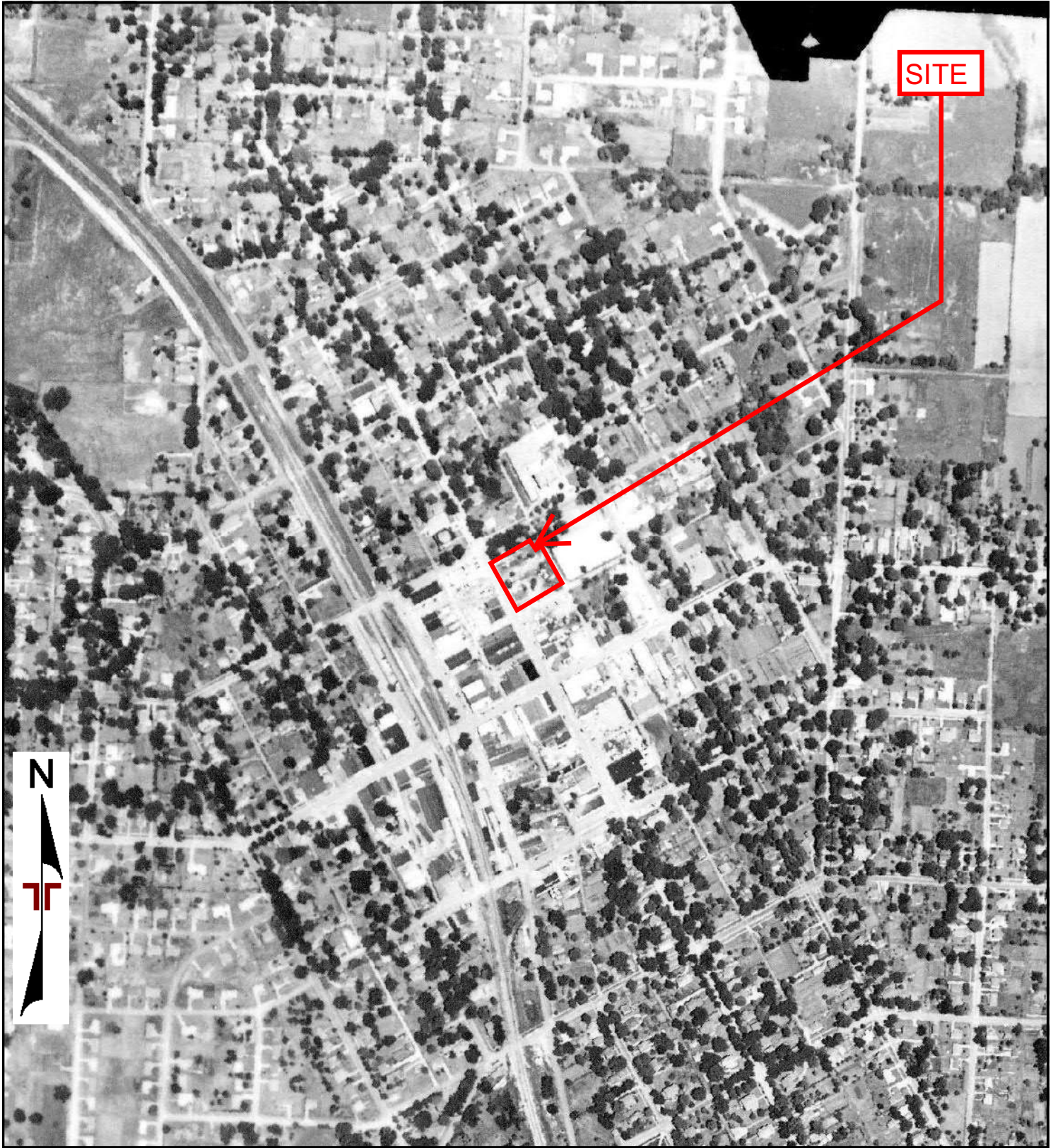

Project Manager:	Project No: 02237353
Drawn By:	Scale: As Shown
Checked By:	File Name:
Approved By:	Date: 1957



15620 W. 113th Street
Lenexa, KS 66219

1957 AERIAL PHOTOGRAPH

Fire Station #1
207 SE Douglas
Lees Summit, MO 64063

Appendix
C

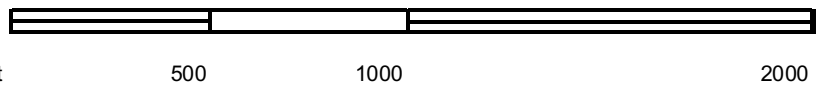
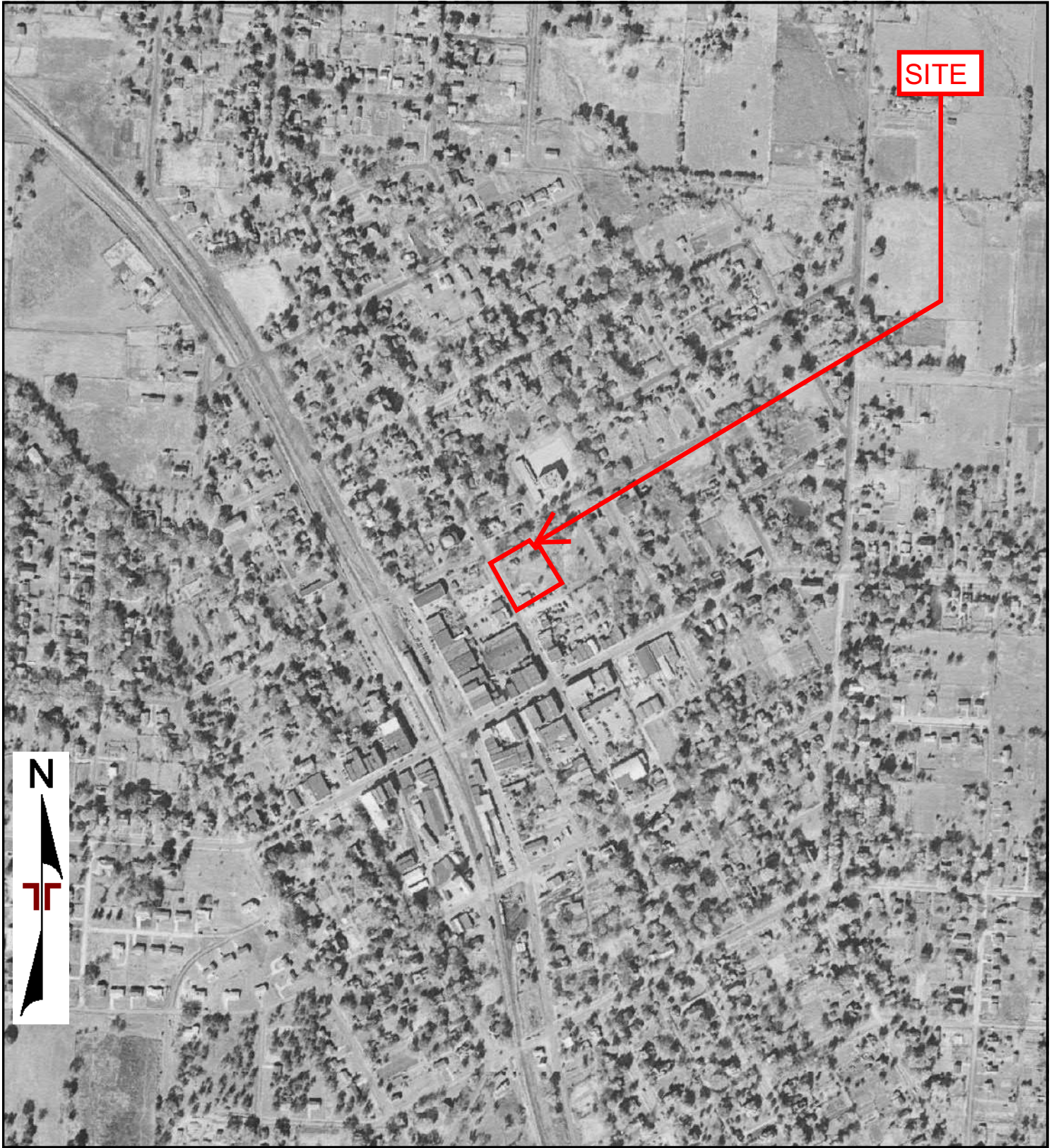

Project Manager:	Project No: 02237353	<p>15620 W. 113th Street Lenexa, KS 66219</p>	1952 AERIAL PHOTOGRAPH	Appendix
Drawn By:	Scale: As Shown		Fire Station #1	C
Checked By:	File Name:		207 SE Douglas	
Approved By:	Date: 1952		Lees Summit, MO 64063	

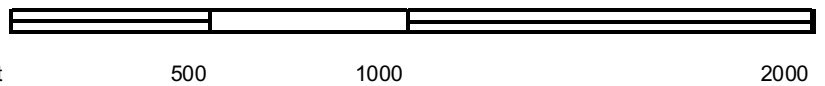
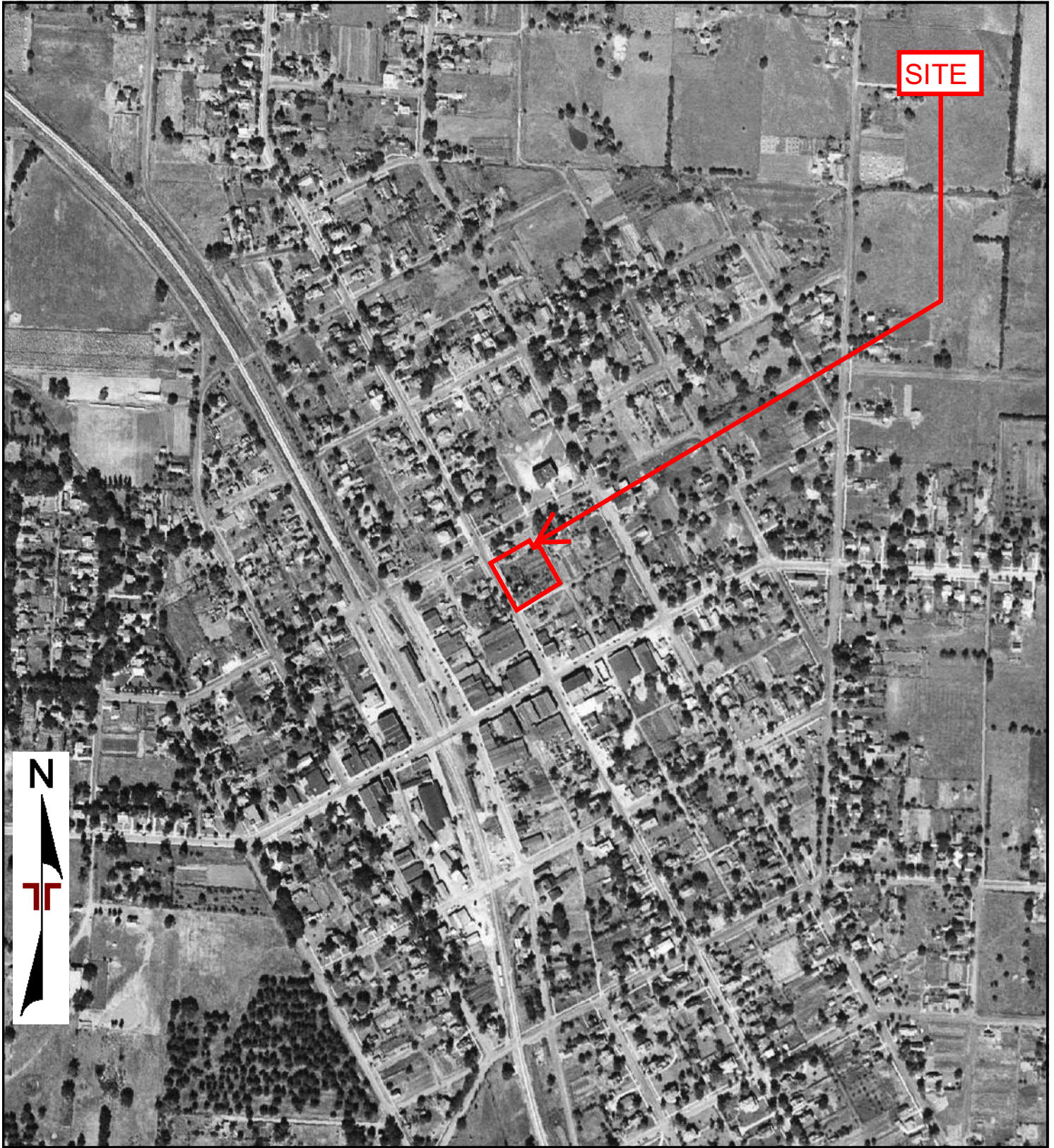

Project Manager:	Project No: 02237353	 15620 W. 113th Street Lenexa, KS 66219	1940 AERIAL PHOTOGRAPH	Appendix
Drawn By:	Scale: As Shown		Fire Station #1	C
Checked By:	File Name:		207 SE Douglas	
Approved By:	Date: 1940		Lees Summit, MO 64063	

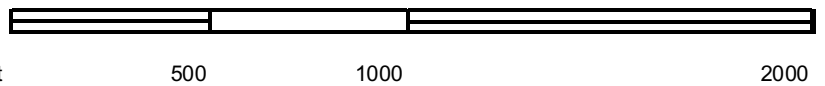
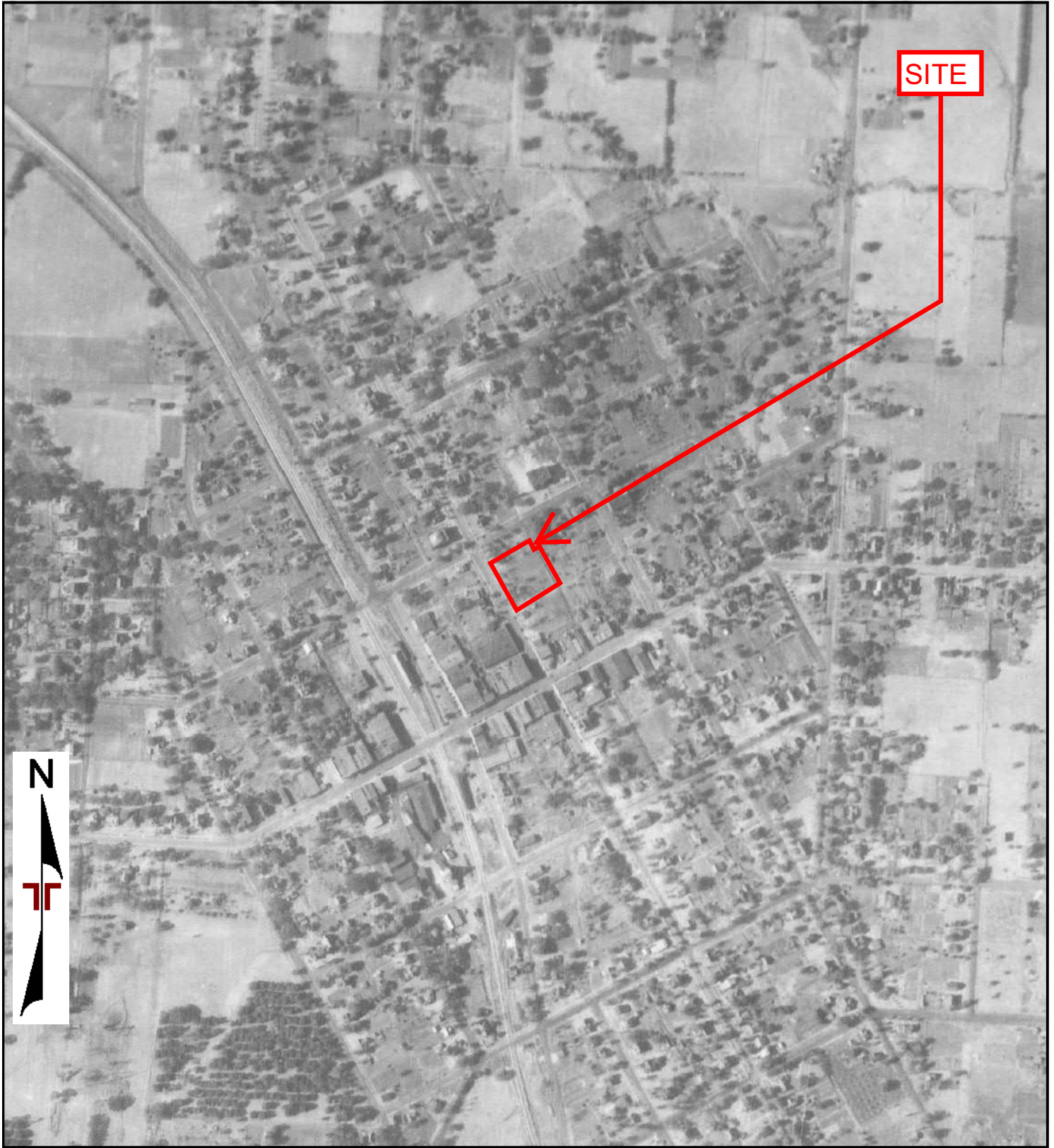

Project Manager:	Project No: 02237353	 15620 W. 113th Street Lenexa, KS 66219	1936 AERIAL PHOTOGRAPH	Appendix
Drawn By:	Scale: As Shown		Fire Station #1	C
Checked By:	File Name:		207 SE Douglas	
Approved By:	Date: 1936		Lees Summit, MO 64063	

Fire Station #1

207 SE Douglas

Lees Summit, MO 64063

Inquiry Number: 7554931.3

January 30, 2024

Certified Sanborn® Map Report



6 Armstrong Road, 4th floor
Shelton, CT 06484
Toll Free: 800.352.0050
www.edrnet.com

Certified Sanborn® Map Report

01/30/24

Site Name:

Fire Station #1
207 SE Douglas
Lees Summit, MO 64063
EDR Inquiry # 7554931.3

Client Name:

Terracon
15620 W. 113th Street
Lenexa, KS 66219
Contact: Marci Brockett



The Sanborn Library has been searched by EDR and maps covering the target property location as provided by Terracon were identified for the years listed below. The Sanborn Library is the largest, most complete collection of fire insurance maps. The collection includes maps from Sanborn, Bromley, Perris & Browne, Hopkins, Barlow, and others. Only Environmental Data Resources Inc. (EDR) is authorized to grant rights for commercial reproduction of maps by the Sanborn Library LLC, the copyright holder for the collection. Results can be authenticated by visiting www.edrnet.com/sanborn.

The Sanborn Library is continually enhanced with newly identified map archives. This report accesses all maps in the collection as of the day this report was generated.

Certified Sanborn Results:

Certification # 7BAF-4716-83A5

PO # NA

Project 02237353

Maps Provided:

1945
1935
1927
1918
1909
1898
1893



Sanborn® Library search results

Certification #: 7BAF-4716-83A5

The Sanborn Library includes more than 1.2 million fire insurance maps from Sanborn, Bromley, Perris & Browne, Hopkins, Barlow and others which track historical property usage in approximately 12,000 American cities and towns. Collections searched:

- Library of Congress
- University Publications of America
- EDR Private Collection

The Sanborn Library LLC Since 1866™

Limited Permission To Make Copies

Terracon (the client) is permitted to make up to FIVE photocopies of this Sanborn Map transmittal and each fire insurance map accompanying this report solely for the limited use of its customer. No one other than the client is authorized to make copies. Upon request made directly to an EDR Account Executive, the client may be permitted to make a limited number of additional photocopies. This permission is conditioned upon compliance by the client, its customer and their agents with EDR's copyright policy; a copy of which is available upon request.

Disclaimer - Copyright and Trademark Notice

This Report contains certain information obtained from a variety of public and other sources reasonably available to Environmental Data Resources, LLC. It cannot be concluded from this Report that coverage information for the target and surrounding properties does not exist from other sources. This Report is provided on an "AS IS", "AS AVAILABLE" basis. NO WARRANTY EXPRESS OR IMPLIED IS MADE WHATSOEVER IN CONNECTION WITH THIS REPORT. ENVIRONMENTAL DATA RESOURCES, LLC AND ITS SUBSIDIARIES, AFFILIATES AND THIRD PARTY SUPPLIERS DISCLAIM ALL WARRANTIES, OF ANY KIND OR NATURE, EXPRESS OR IMPLIED, ARISING OUT OF OR RELATED TO THIS REPORT OR ANY OF THE DATA AND INFORMATION PROVIDED IN THIS REPORT, INCLUDING WITHOUT LIMITATION, ANY WARRANTIES REGARDING ACCURACY, QUALITY, CORRECTNESS, COMPLETENESS, COMPREHENSIVENESS, SUITABILITY, MERCHANTABILITY, FITNESS FOR A PARTICULAR PURPOSE, TITLE, NON-INFRINGEMENT, MISAPPROPRIATION, OR OTHERWISE. ALL RISK IS ASSUMED BY THE USER. IN NO EVENT SHALL ENVIRONMENTAL DATA RESOURCES, LLC OR ITS SUBSIDIARIES, AFFILIATES OR THIRD PARTY SUPPLIERS BE LIABLE TO ANYONE FOR ANY DIRECT, INCIDENTAL, INDIRECT, SPECIAL, CONSEQUENTIAL OR OTHER DAMAGES OF ANY TYPE OR KIND (INCLUDING BUT NOT LIMITED TO LOSS OF PROFITS, LOSS OF USE, OR LOSS OF DATA), ARISING OUT OF OR IN ANY WAY CONNECTED WITH THIS REPORT OR ANY OF THE DATA AND INFORMATION PROVIDED IN THIS REPORT. Any analyses, estimates, ratings, environmental risk levels, or risk codes provided in this Report are provided for illustrative purposes only, and are not intended to provide, nor should they be interpreted as providing any facts regarding, or prediction or forecast of, any environmental risk for any property. Only an assessment performed by a qualified environmental professional can provide findings, opinions or conclusions regarding the environmental risk or conditions in, on or at any property.

Copyright 2024 by Environmental Data Resources, Inc. All rights reserved. Reproduction in any media or format, in whole or in part, of any report or map of Environmental Data Resources, Inc., or its affiliates, is prohibited without prior written permission.

EDR and its logos (including Sanborn and Sanborn Map) are trademarks of Environmental Data Resources, LLC or its affiliates. All other trademarks used herein are the property of their respective owners.

Sanborn Sheet Key

This Certified Sanborn Map Report is based upon the following Sanborn Fire Insurance map sheets.



1945 Source Sheets



Volume 1, Sheet 3
1945



Volume 1, Sheet 2
1945



Volume 1, Sheet 4
1945

1935 Source Sheets



Volume 1, Sheet 4
1935



Volume 1, Sheet 3
1935



Volume 1, Sheet 2
1935

1927 Source Sheets



Volume 1, Sheet 2
1927



Volume 1, Sheet 3
1927

1918 Source Sheets



Volume 1, Sheet 3
1918



Volume 1, Sheet 2
1918

Sanborn Sheet Key

This Certified Sanborn Map Report is based upon the following Sanborn Fire Insurance map sheets.



1909 Source Sheets



Volume 1, Sheet 3
1909



Volume 1, Sheet 2
1909

1898 Source Sheets



Volume 1, Sheet 2
1898



Volume 1, Sheet 1
1898

1893 Source Sheets



Volume 1, Sheet 1
1893

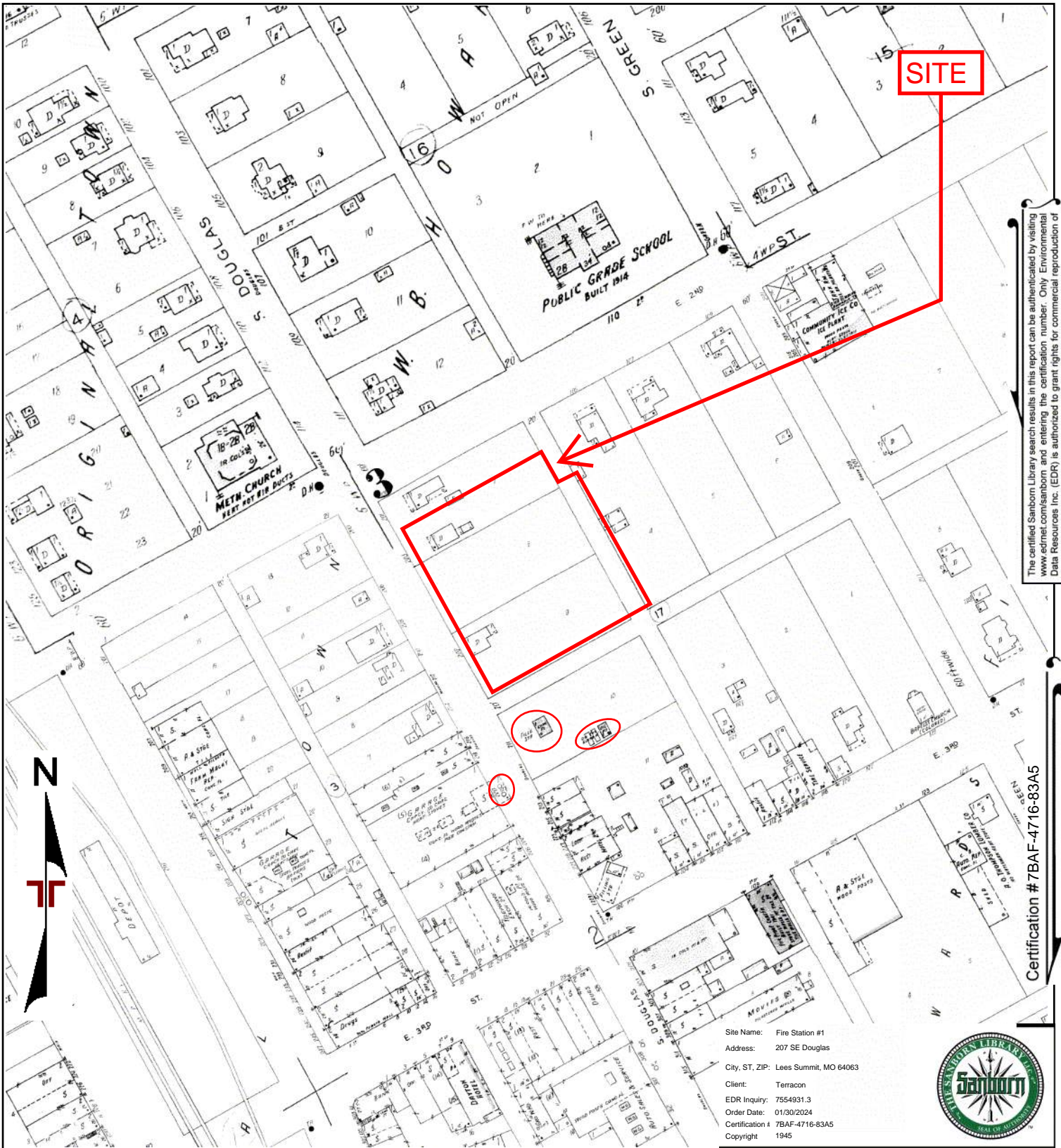

The certified Sanborn Library search results in this report can be authenticated by visiting www.edrnet.com/sanborn and entering the certification number. Only Environmental Data Resources Inc. (EDR) is authorized to grant rights for commercial reproduction of maps by The Sanborn Library LLC, the copyright holder for the collection.

Certification # 7BAF-4716-83A5

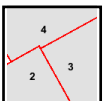

Volume 1, Sheet 4
 Volume 1, Sheet 2
 Volume 1, Sheet 3

= REC location

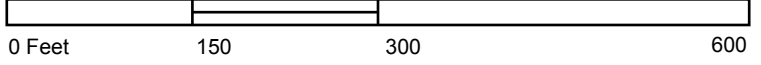

Project Manager:	Project No:
Drawn By:	Scale: As Shown
Checked By:	File Name:
Approved By:	Date: 1945

15620 W. 113th Street
 Lenexa, KS 66219

1945 SANBORN MAP
 Fire Station #1
 207 SE Douglas
 Lees Summit, MO 64063

Appendix
C

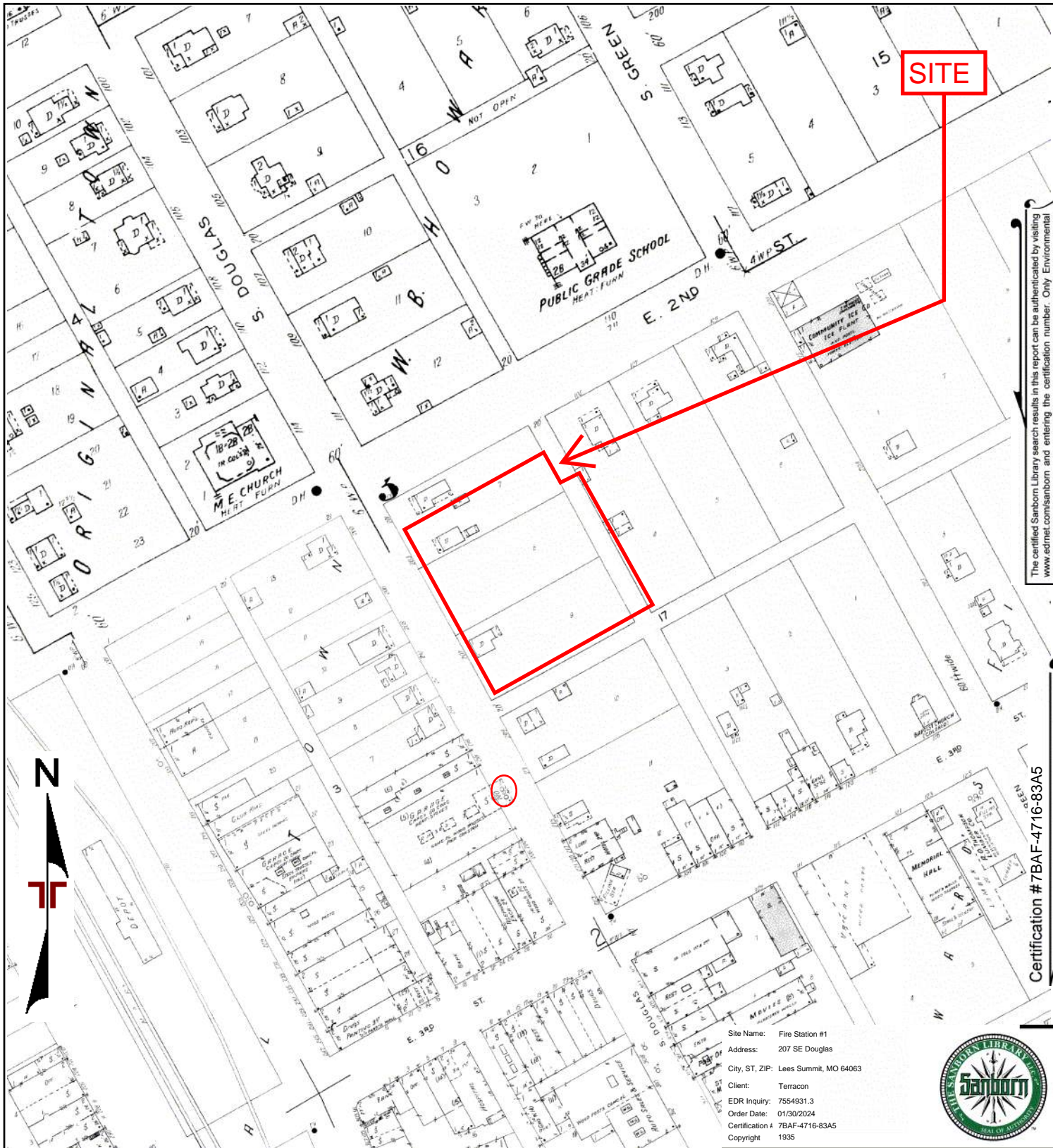

The certified Sanborn Library search results in this report can be authenticated by visiting www.edrnet.com/sanborn and entering the certification number. Only Environmental Data Resources Inc. (EDR) is authorized to grant rights for commercial reproduction of maps by The Sanborn Library LLC, the copyright holder for the collection.

Certification # 7BAF-4716-83A5

Site Name: Fire Station #1
 Address: 207 SE Douglas
 City, ST, ZIP: Lees Summit, MO 64063
 Client: Terracon
 EDR Inquiry: 7554931.3
 Order Date: 01/30/2024
 Certification #: 7BAF-4716-83A5
 Copyright: 1935



Volume 1, Sheet 2
 Volume 1, Sheet 3
 Volume 1, Sheet 4

○ = REC location

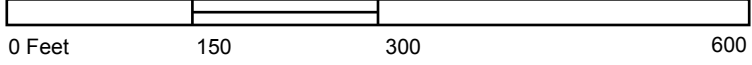

Project Manager:	Project No:
Drawn By:	Scale: As Shown
Checked By:	File Name:
Approved By:	Date: 1935

15620 W. 113th Street
 Lenexa, KS 66219

1935 SANBORN MAP
 Fire Station #1
 207 SE Douglas
 Lees Summit, MO 64063

Appendix
C

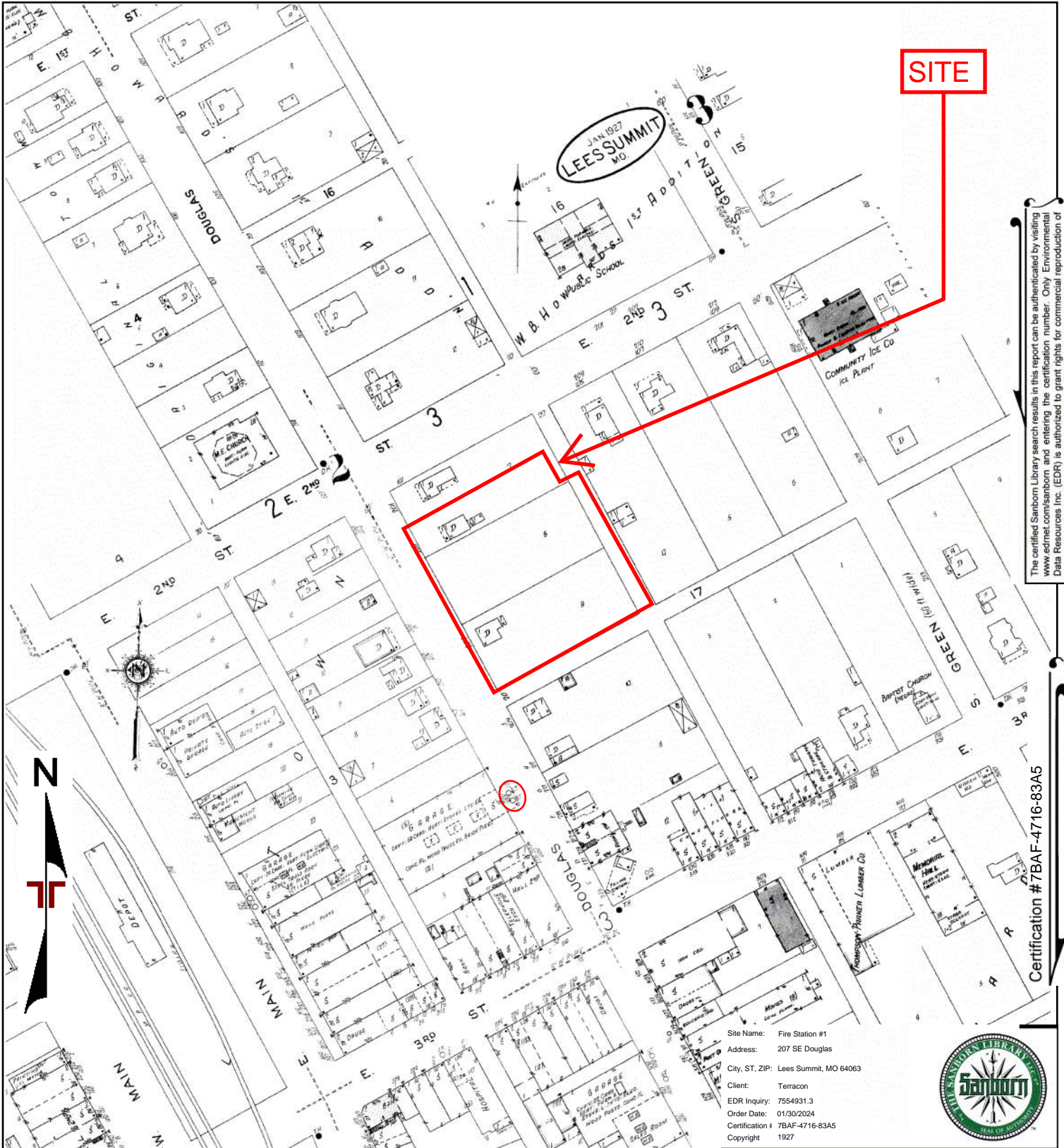

The certified Sanborn Library search results in this report can be authenticated by visiting www.edrmet.com/sanborn and entering the certification number. Only Environmental Data Resources Inc. (EDR) is authorized to grant rights for commercial reproduction of maps by The Sanborn Library LLC, the copyright holder for the collection.

Certification # 7BAF-4716-83A5

Site Name: Fire Station #1
 Address: 207 SE Douglas
 City, ST, ZIP: Lees Summit, MO 64063
 Client: Terracon
 EDR Inquiry: 7554931.3
 Order Date: 01/30/2024
 Certification #: 7BAF-4716-83A5
 Copyright: 1927

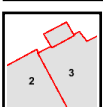

Volume 1, Sheet 3
 Volume 1, Sheet 2

= REC location

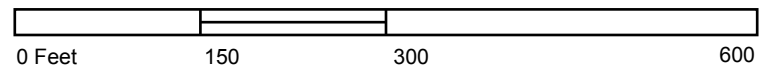

Project Manager:	Project No:
Drawn By:	Scale: As Shown
Checked By:	File Name:
Approved By:	Date: 1927

15620 W. 113th Street
 Lenexa, KS 66219

1927 SANBORN MAP
 Fire Station #1
 207 SE Douglas
 Lees Summit, MO 64063

Appendix
C

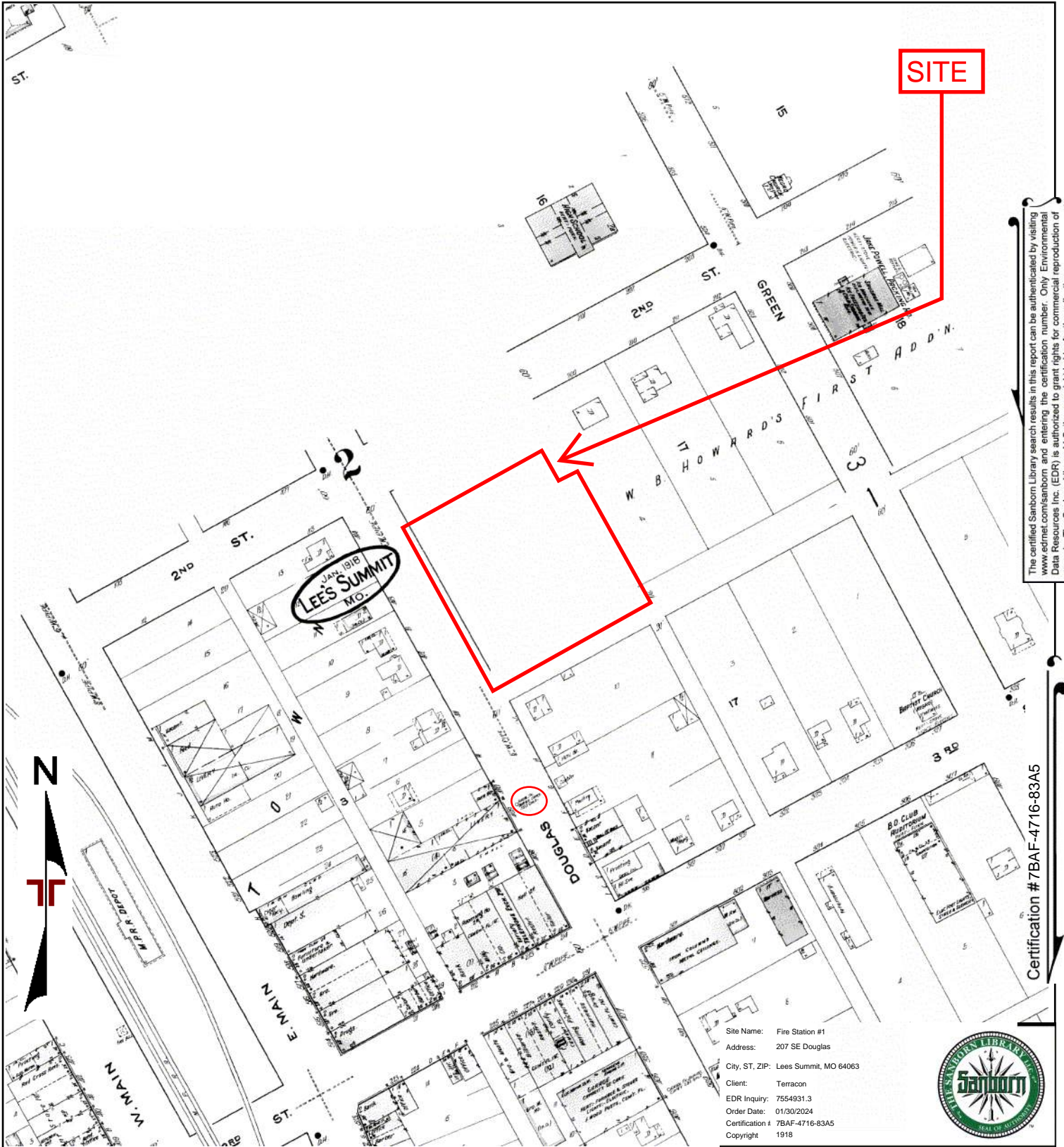

The certified Sanborn Library search results in this report can be authenticated by visiting www.edrmet.com/sanborn and entering the certification number. Only Environmental Data Resources Inc. (EDR) is authorized to grant rights for commercial reproduction of maps by The Sanborn Library LLC, the copyright holder for the collection.

Certification # 7BAF-4716-83A5

Site Name: Fire Station #1
 Address: 207 SE Douglas
 City, ST, ZIP: Lees Summit, MO 64063
 Client: Terracon
 EDR Inquiry: 7554931.3
 Order Date: 01/30/2024
 Certification # 7BAF-4716-83A5
 Copyright 1918

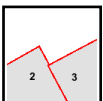

Volume 1, Sheet 2
 Volume 1, Sheet 3

○ = REC location

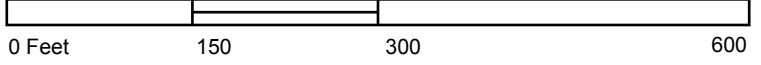

Project Manager:	Project No:
Drawn By:	Scale: As Shown
Checked By:	File Name:
Approved By:	Date: 1918

15620 W. 113th Street
 Lenexa, KS 66219

1918 SANBORN MAP
 Fire Station #1
 207 SE Douglas
 Lees Summit, MO 64063

Appendix
C

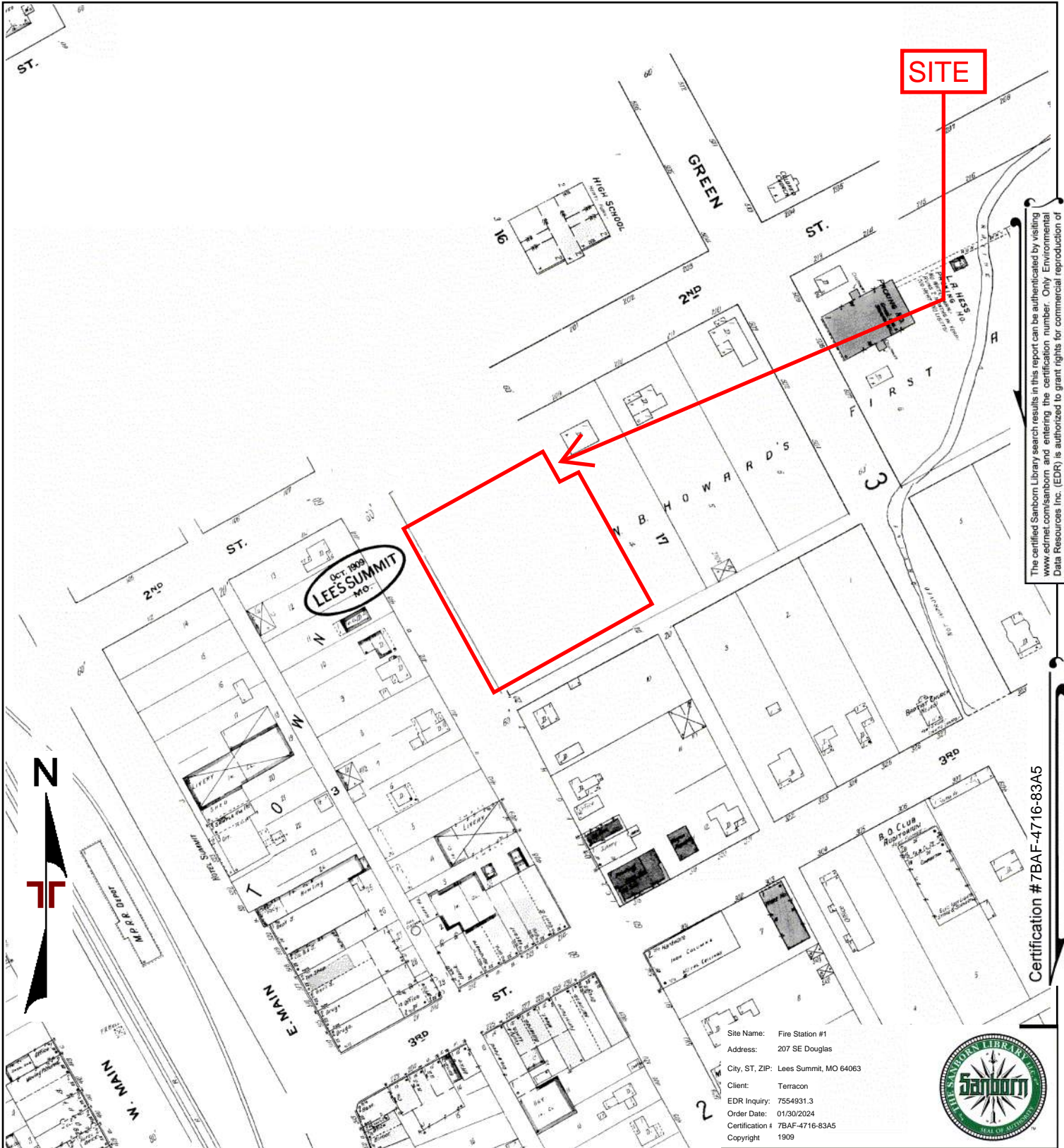

The certified Sanborn Library search results in this report can be authenticated by visiting www.edrnet.com/sanborn and entering the certification number. Only Environmental Data Resources Inc. (EDR) is authorized to grant rights for commercial reproduction of maps by The Sanborn Library LLC, the copyright holder for the collection.

Certification # 7BAF-4716-83A5

Site Name: Fire Station #1
 Address: 207 SE Douglas
 City, ST, ZIP: Lees Summit, MO 64063
 Client: Terracon
 EDR Inquiry: 7554931.3
 Order Date: 01/30/2024
 Certification #: 7BAF-4716-83A5
 Copyright: 1909

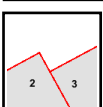

Volume 1, Sheet 2
 Volume 1, Sheet 3

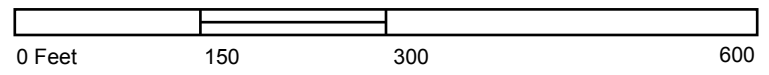

Project Manager:	Project No:
Drawn By:	Scale: As Shown
Checked By:	File Name:
Approved By:	Date: 1909

15620 W. 113th Street
 Lenexa, KS 66219

1909 SANBORN MAP
 Fire Station #1
 207 SE Douglas
 Lees Summit, MO 64063

Appendix
C

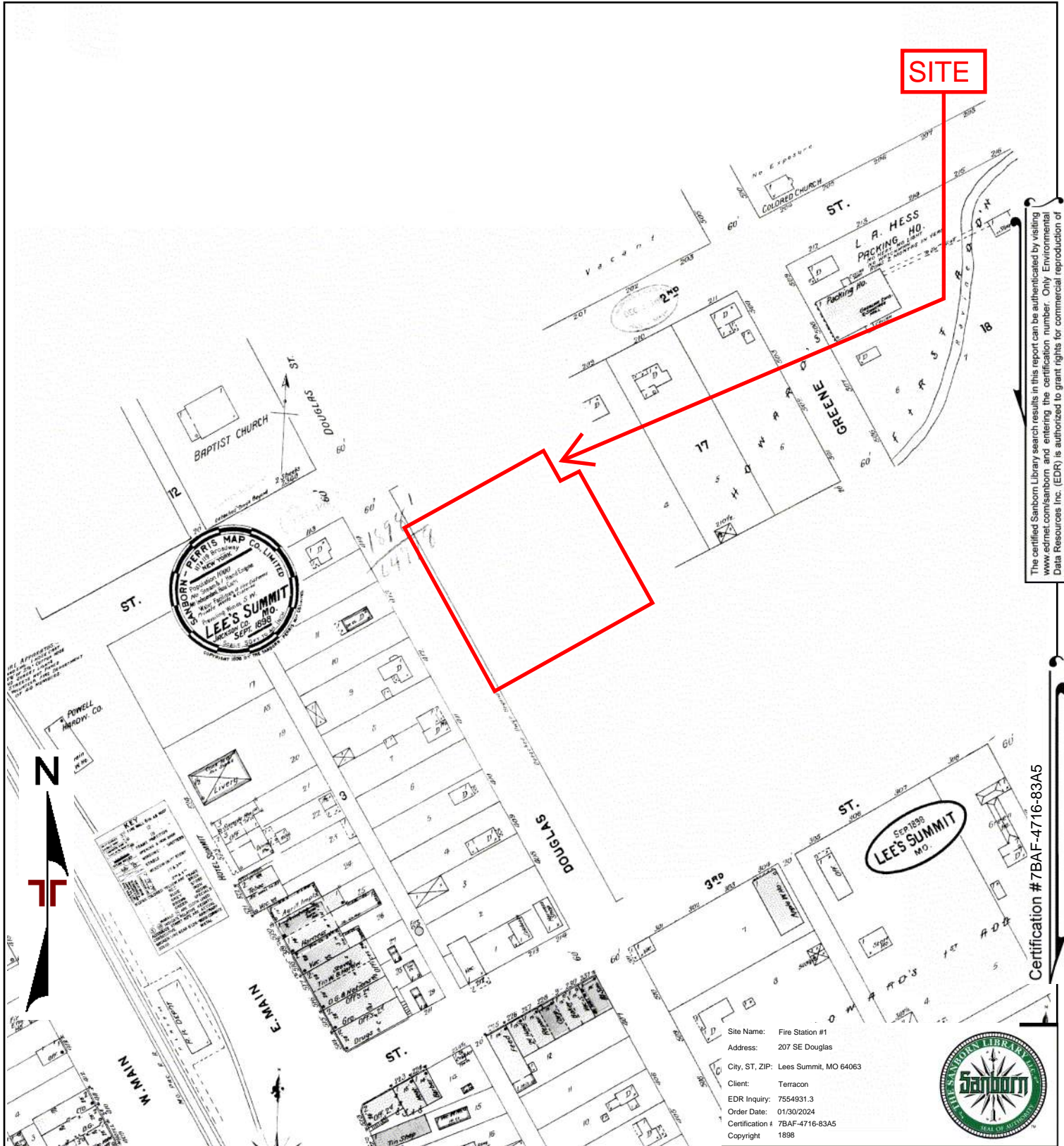

The certified Sanborn Library search results in this report can be authenticated by visiting www.edrmet.com/sanborn and entering the certification number. Only Environmental Data Resources Inc. (EDR) is authorized to grant rights for commercial reproduction of maps by The Sanborn Library LLC, the copyright holder for the collection.

Certification # 7BAF-4716-83A5

Site Name: Fire Station #1
 Address: 207 SE Douglas
 City, ST, ZIP: Lees Summit, MO 64063
 Client: Terracon
 EDR Inquiry: 7554931.3
 Order Date: 01/30/2024
 Certification #: 7BAF-4716-83A5
 Copyright: 1898

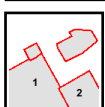

Volume 1, Sheet 1
 Volume 1, Sheet 2

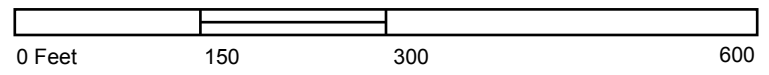

Project Manager:	Project No:
Drawn By:	Scale: As Shown
Checked By:	File Name:
Approved By:	Date: 1898

15620 W. 113th Street
 Lenexa, KS 66219

1898 SANBORN MAP
 Fire Station #1
 207 SE Douglas
 Lees Summit, MO 64063

Appendix
C

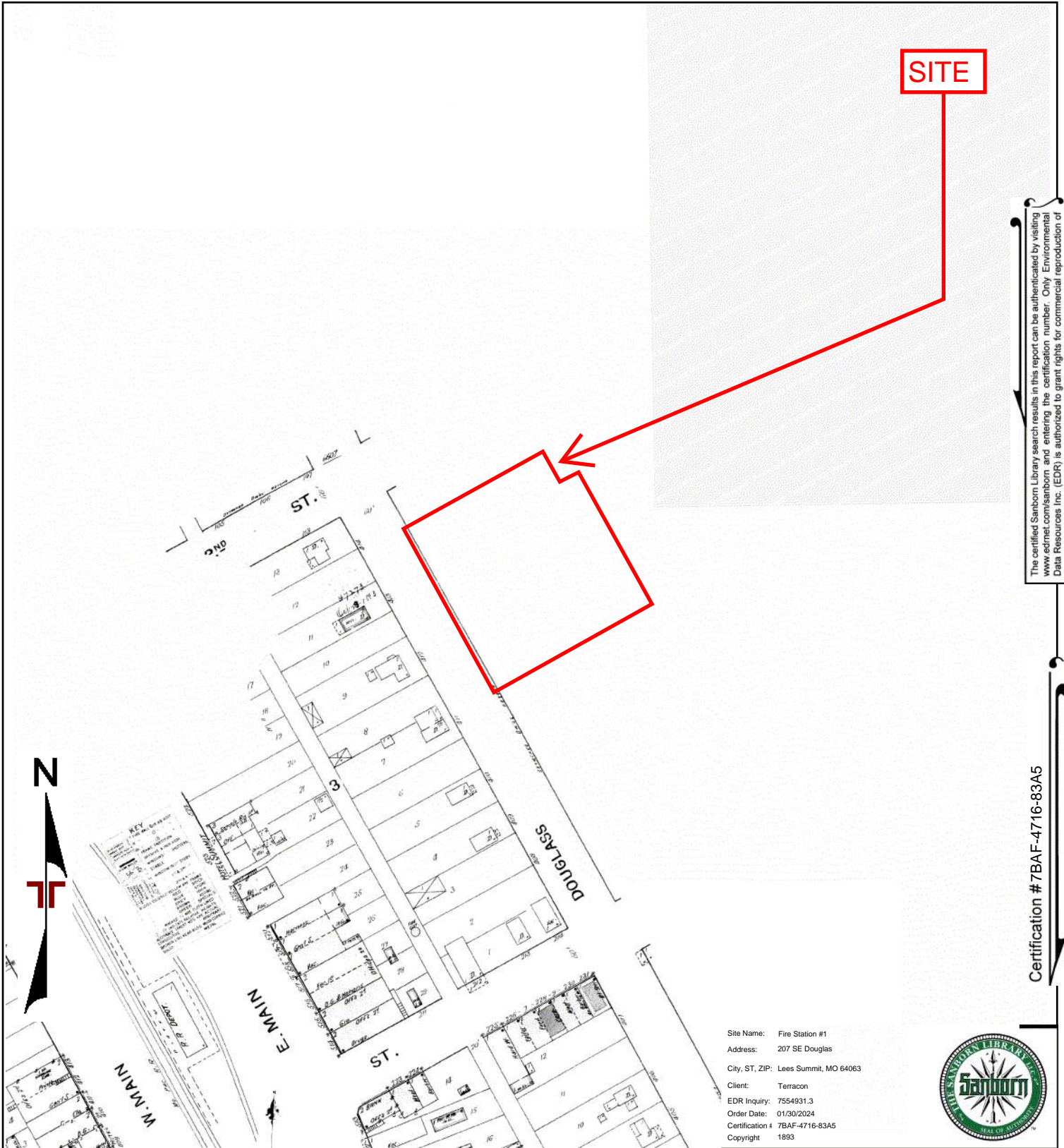

The certified Sanborn Library search results in this report can be authenticated by visiting www.edrnet.com/sanborn and entering the certification number. Only Environmental Data Resources Inc. (EDR) is authorized to grant rights for commercial reproduction of maps by The Sanborn Library LLC, the copyright holder for the collection.

Certification # 7BAF-4716-83A5

Site Name: Fire Station #1
 Address: 207 SE Douglas
 City, ST, ZIP: Lees Summit, MO 64063
 Client: Terracon
 EDR Inquiry: 7554931.3
 Order Date: 01/30/2024
 Certification #: 7BAF-4716-83A5
 Copyright: 1893



Volume 1, Sheet 1

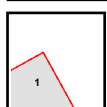
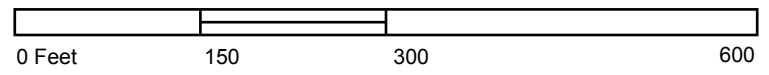

Project Manager:	Project No:
Drawn By:	Scale: As Shown
Checked By:	File Name:
Approved By:	Date: 1893

15620 W. 113th Street
 Lenexa, KS 66219

1893 SANBORN MAP
 Fire Station #1
 207 SE Douglas
 Lees Summit, MO 64063

Appendix
C

Fire Station #1

207 SE Douglas
Lees Summit, MO 64063

Inquiry Number: 7554931.5
January 31, 2024

The EDR-City Directory Image Report

TABLE OF CONTENTS

SECTION

Executive Summary

Findings

City Directory Images

Thank you for your business.
Please contact EDR at 1-800-352-0050
with any questions or comments.

Disclaimer - Copyright and Trademark Notice

This Report contains certain information obtained from a variety of public and other sources reasonably available to Environmental Data Resources, LLC. It cannot be concluded from this Report that coverage information for the target and surrounding properties does not exist from other sources. This Report is provided on an "AS IS", "AS AVAILABLE" basis. **NO WARRANTY EXPRESS OR IMPLIED IS MADE WHATSOEVER IN CONNECTION WITH THIS REPORT. ENVIRONMENTAL DATA RESOURCES, LLC AND ITS SUBSIDIARIES, AFFILIATES AND THIRD PARTY SUPPLIERS DISCLAIM ALL WARRANTIES, OF ANY KIND OR NATURE, EXPRESS OR IMPLIED, ARISING OUT OF OR RELATED TO THIS REPORT OR ANY OF THE DATA AND INFORMATION PROVIDED IN THIS REPORT, INCLUDING WITHOUT LIMITATION, ANY WARRANTIES REGARDING ACCURACY, QUALITY, CORRECTNESS, COMPLETENESS, COMPREHENSIVENESS, SUITABILITY, MERCHANTABILITY, FITNESS FOR A PARTICULAR PURPOSE, TITLE, NON-INFRINGEMENT, MISAPPROPRIATION, OR OTHERWISE. ALL RISK IS ASSUMED BY THE USER. IN NO EVENT SHALL ENVIRONMENTAL DATA RESOURCES, LLC OR ITS SUBSIDIARIES, AFFILIATES OR THIRD PARTY SUPPLIERS BE LIABLE TO ANYONE FOR ANY DIRECT, INCIDENTAL, INDIRECT, SPECIAL, CONSEQUENTIAL OR OTHER DAMAGES OF ANY TYPE OR KIND (INCLUDING BUT NOT LIMITED TO LOSS OF PROFITS, LOSS OF USE, OR LOSS OF DATA), ARISING OUT OF OR IN ANY WAY CONNECTED WITH THIS REPORT OR ANY OF THE DATA AND INFORMATION PROVIDED IN THIS REPORT.** Any analyses, estimates, ratings, environmental risk levels, or risk codes provided in this Report are provided for illustrative purposes only, and are not intended to provide, nor should they be interpreted as providing any facts regarding, or prediction or forecast of, any environmental risk for any property. Only an assessment performed by a qualified environmental professional can provide findings, opinions or conclusions regarding the environmental risk or conditions in, on or at any property.

Copyright 2023 by Environmental Data Resources, LLC. All rights reserved. Reproduction in any media or format, in whole or in part, of any report or map of Environmental Data Resources, LLC, or its affiliates, is prohibited without prior written permission.

EDR and its logos (including Sanborn and Sanborn Map) are trademarks of Environmental Data Resources, LLC or its affiliates. All other trademarks used herein are the property of their respective owners.

EXECUTIVE SUMMARY

DESCRIPTION

Environmental Data Resources, Inc.'s (EDR) City Directory Report is a screening tool designed to assist environmental professionals in evaluating potential liability on a target property resulting from past activities. EDR's City Directory Report includes a search of available business directory data at approximately five year intervals.

RECORD SOURCES

The EDR City Directory Report accesses a variety of business directory sources, including Haines, InfoUSA, Polk, Cole, Bresser, and Stewart. Listings marked as EDR Digital Archive access Cole and InfoUSA records. The various directory sources enhance and complement each other to provide a more thorough and accurate report.

EDR is licensed to reproduce certain City Directory works by the copyright holders of those works. The purchaser of this EDR City Directory Report may include it in report(s) delivered to a customer.

RESEARCH SUMMARY

The following research sources were consulted in the preparation of this report. A check mark indicates where information was identified in the source and provided in this report.

<u>Year</u>	<u>Target Street</u>	<u>Cross Street</u>	<u>Source</u>
2020	<input checked="" type="checkbox"/>	<input checked="" type="checkbox"/>	EDR Digital Archive
2017	<input checked="" type="checkbox"/>	<input checked="" type="checkbox"/>	Cole Information
2014	<input checked="" type="checkbox"/>	<input checked="" type="checkbox"/>	Cole Information
2010	<input checked="" type="checkbox"/>	<input checked="" type="checkbox"/>	Cole Information
2005	<input checked="" type="checkbox"/>	<input checked="" type="checkbox"/>	Cole Information
2000	<input checked="" type="checkbox"/>	<input checked="" type="checkbox"/>	Cole Information
1995	<input checked="" type="checkbox"/>	<input checked="" type="checkbox"/>	Cole Information
1992	<input checked="" type="checkbox"/>	<input checked="" type="checkbox"/>	Cole Information
1987	<input checked="" type="checkbox"/>	<input checked="" type="checkbox"/>	Cole Criss-Cross Directory
1977	<input checked="" type="checkbox"/>	<input checked="" type="checkbox"/>	Cole Criss-Cross Directory
1972	<input checked="" type="checkbox"/>	<input checked="" type="checkbox"/>	Cole Criss-Cross Directory
1967	<input checked="" type="checkbox"/>	<input checked="" type="checkbox"/>	Cole Criss-Cross Directory
1962	<input checked="" type="checkbox"/>	<input checked="" type="checkbox"/>	Cole Criss-Cross Directory
1959	<input type="checkbox"/>	<input type="checkbox"/>	Cole Criss-Cross Directory
1954	<input type="checkbox"/>	<input type="checkbox"/>	Cole Criss-Cross Directory

FINDINGS

TARGET PROPERTY STREET

207 SE Douglas
Lees Summit, MO 64063

Year CD Image Source

SE DOUGLAS ST

2020	pg A8	EDR Digital Archive	
2017	pg A13	Cole Information	
2014	pg A19	Cole Information	
2010	pg A24	Cole Information	
2005	pg A30	Cole Information	
2000	pg A34	Cole Information	
1995	pg A39	Cole Information	
1992	pg A43	Cole Information	
1987	pg A48	Cole Criss-Cross Directory	
1977	pg A52	Cole Criss-Cross Directory	
1972	pg A56	Cole Criss-Cross Directory	
1972	pg A57	Cole Criss-Cross Directory	
1967	pg A62	Cole Criss-Cross Directory	
1962	pg A67	Cole Criss-Cross Directory	
1962	pg A68	Cole Criss-Cross Directory	
1959	-	Cole Criss-Cross Directory	Target and Adjoining not listed in Source
1954	-	Cole Criss-Cross Directory	Target and Adjoining not listed in Source

FINDINGS

CROSS STREETS

<i><u>Year</u></i>	<i><u>CD Image</u></i>	<i><u>Source</u></i>
--------------------	------------------------	----------------------

NE GREEN ST

2020	pg. A2	EDR Digital Archive	
2017	pg. A9	Cole Information	
2014	pg. A15	Cole Information	
2010	pg. A20	Cole Information	
2005	pg. A26	Cole Information	
2000	pg. A31	Cole Information	
1995	pg. A35	Cole Information	
1992	pg. A40	Cole Information	
1987	pg. A45	Cole Criss-Cross Directory	
1977	pg. A49	Cole Criss-Cross Directory	
1972	pg. A53	Cole Criss-Cross Directory	
1967	pg. A58	Cole Criss-Cross Directory	
1962	pg. A63	Cole Criss-Cross Directory	
1959	-	Cole Criss-Cross Directory	Target and Adjoining not listed in Source
1954	-	Cole Criss-Cross Directory	Target and Adjoining not listed in Source

NE MAIN ST

2020	pg. A4	EDR Digital Archive
2017	pg. A10	Cole Information
2014	pg. A16	Cole Information
2010	pg. A21	Cole Information
2005	pg. A27	Cole Information
2000	pg. A32	Cole Information
1995	pg. A36	Cole Information
1992	pg. A41	Cole Information
1987	pg. A46	Cole Criss-Cross Directory
1977	pg. A50	Cole Criss-Cross Directory
1972	pg. A54	Cole Criss-Cross Directory
1967	pg. A59	Cole Criss-Cross Directory

FINDINGS

<u>Year</u>	<u>CD Image</u>	<u>Source</u>	
1967	pg. A60	Cole Criss-Cross Directory	
1962	pg. A64	Cole Criss-Cross Directory	
1959	-	Cole Criss-Cross Directory	Target and Adjoining not listed in Source
1954	-	Cole Criss-Cross Directory	Target and Adjoining not listed in Source

SE 2ND ST

2020	pg. A7	EDR Digital Archive	
2017	pg. A12	Cole Information	
2014	pg. A18	Cole Information	
2010	pg. A23	Cole Information	
2005	pg. A29	Cole Information	
2000	pg. A33	Cole Information	
1995	pg. A38	Cole Information	
1992	pg. A42	Cole Information	
1987	pg. A47	Cole Criss-Cross Directory	
1977	pg. A51	Cole Criss-Cross Directory	
1972	pg. A55	Cole Criss-Cross Directory	
1967	pg. A61	Cole Criss-Cross Directory	
1962	pg. A65	Cole Criss-Cross Directory	
1962	pg. A66	Cole Criss-Cross Directory	
1959	-	Cole Criss-Cross Directory	Target and Adjoining not listed in Source
1954	-	Cole Criss-Cross Directory	Target and Adjoining not listed in Source

City Directory Images

NE GREEN ST 2020

3	Merredeth James
4	Carla Kisse Elliot Viker Merredeth Viker
5	Christy Miller Nichole Sherry
6	Cynthia Stovall Kevin Stovall
7	David Kemp
8	Alison Winger George Winger Kathleen Coleman
9	Bradley Phillips Kayla Phillips Kerry Thornton
101	Martha Ludden Michael Iverson
102	VANBUREN CLIFF DC
103	Lynne Pierce Stephanie Errickson Stephanie Wire
106	Cortney Holm Steven Holm
115	Elnora Smart
200	Christopher Shoemaker Connie Shoemaker Paige Shoemaker
201	Bernice Smart
203	Danna Gray Eleanor Gray Eleanor Nims Jonathan Gray Lauren Herren
204	Amber Caw April Caw Emmett Caw Paul McBrine
300	Jourdan Goodale
301	Audree Oldham Steven Oldham Ted Oldham
302	Christopher Hatt
305	Susan Batzold William Batzold
306	Jason Sims Megan Anderson
307	Larry Leslie
308	Kelly Davis
309	Kennedy Merrell
310	Kate Dittmann

NE GREEN ST**2020****(Cont'd)**

312	Shirley Everman
313	January Pointer January Shout
315	Claire McSpadden
408	Jane Bollin Jonathan Prier
501	Jourdan Walling
504	Dennis Fastnacht Joni Fastnacht Karen Maghirang
506	Mayla Wolgamott Robert Wolgamott
507	Colin Holman Jaime Holman Jessie Carter
509	Kinyon Price Mark Rumsey Stacy Rankin
511	Harvey Larson Mary Kurz Tracy Larson
513	Chad Hahn Jason Bailey Mary Bailey
600	Jerry Freeman
602	Goodwin Krzywicki
603	Isabelle Loux John Loux Tracie Loux
604	Alan Davis Tiffany Davis
605	Frances Williams Jean Williams Robert Williams
606	Becky Crawford Charles Crawford Marle Cooper Morgan White Pete White
607	Michelle Geringer

NE MAIN ST 2020

107	Brian Simpson John McDaniel Joycelin McDaniel
109	James Montalto Kim Mason
111	Robert Vanmeter Sara Hodges
203	Andrew Lovett Diana Carollo Janet Queeney Joseph Carollo
205	Bob Jackson
207	Cheryl Feedback
209	Catherine Hoormann Jake MacKey Shannon Williams
211	Charie Ash James Glover John Ash
212	AVIDAIR Craig Rookstool FIVE STAR TRUCK SALES LLC WE CONNECT ELECTRIC
214	PRECISION WINDOWS & DOORS
215	Emella Haddox Glendon Haddox
216	Gladys Sense Roger Sense
218	Rodney Slinker Virgina Marousek Zachary Nunez
219	Peggy Slinker Steven Slinker Vincent Slinker
221	Jeffrey Dietrich Lyndsay Kidd
300	Brian Paulsen Cristi Hamilton Cristi Paulsen
301	Jennifer Shippert Julie Bolch Lynda Dethluxay Matthew Ford Rebecca Ford
302	Deena McLaughlin Michael Withrow
304	Lisa Horne Ronald Smith Scott Jensen Shannon Jensen

NE MAIN ST**2020****(Cont'd)**

305	Renee Hufford
306	Andrew Burris Eva Kimberlin
307	Betty Walker Deborah Sullins Merlin Sullins Samantha Sullins Victoria Chambers
308	Cathy Saathoff Jane Miller Shirley Saathoff Thomas Vanderpool
310	Ann Heeter Bets Kirby Christopher Heeter William Heeter
405	Bobby Brock Cameron Brock Jill Brock
407	Charles Ford Ismael Hernandez Joseph Vaughn
409	Bradley Noll
503	Maggie Scanlon
505	Karen Hull Sarah Williams
510	Jill van Berkorn Samuel Willey
511	Jeffrey Williams
601	Lindsey Leslie
602	Beau Bailey Cristine Finnell Danessa Finnell David Gass Joel Jackson Samuel Jackson Sheila Jackson
605	Kelly Nelson Max Nelson
606	Jennifer Hejna Nathanael Marker
607	Beth Sparks Betty Ridge Gene Ridge Oliver Ridge
608	Brandon Scott David Newsom Max Mason Michelle Mason
609	Kamilah Clark

-

✓

NE MAIN ST

2020

(Cont'd)

610	Paula Antle
611	Darren Madden
612	Brett Baker
	Cynthia Anderson-Baker
	Marcella Cocherell
	Theresa Baker
613	Carol Anderson
	David Anderson
	Vernon Anderson
614	Josh Schultz
	Pamela Lilly
615	Brittani Merrick
	Christopher Moody
	Jacqueline Merrick
	Jarred Merrick
	John Smith
	Melba Merrick
617	Mary Meiners
	Peter Zilliox
	Sarah Zilliox

SE 2ND ST 2020

11 WISE WEALTH
 WISE WEALTH LLC

101 Drayton Riley
 DRAYTON RILEY-STATE FARM INS

111 Diana Greninger
 GRACE JEWELRY LOAN LTD
 Ronald Greninger

200 Hugh Ryan
 HUGH RYAN LAW

202 ERICKSON LISA M
 SENGBUSH MEGAN

204 FARMERS INSURANCE
 FARMERS INSURANCE-JASON LNGSTN
 Randall Weeda

SE DOUGLAS ST 2020

114	GENESIS PRESCHOOL OLIVE TREE CHILDREN'S CTR SUMMIT CHURCH-DOWNTOWN CAMPUS
200	EDWARD JONES PENDO MANAGEMENT GROUP
207	AMBULANCE SERVICE LEE'S SUMMIT FIRE DEPT
209	ASK CATHY MARKETING GROUP LLC
213	RAY'S BEAUTY BOUTIQUE
215	PARKER SWEARNGIN LLP
217	HIGH & TIGHT INC JOHN'S BARBER SHOP
219	LEE'S SUMMIT TRIBUNE LLC
220	220 DANCE CENTRAL Cynthia Monaco HEART OF AMERICA DANCE CTR
225	ONE STOP DECORATING CTR
226	INTERNET DESIGN & PUBLISHING PHYSICAL THERAPY ASSOC VISION CARE SVC INC WORKERS COMPENSATION CONSLNTS
229	7211 CREATIVE LLC BEANS OF MOTIVATION LLC JEFFREY CAREY-BKTP LAW FIRM LAW OFFICES-JONATHAN R WHTHD LEGAL CENTER FOR NEW FAMILIES METHOD HEALTHCARE LLC OAK ROAD WEALTH MANAGEMENT QUICKSTART DOCS
301	CONSTRUCTION & ABATEMENT SVC LLYWELYN'S PUB REAL LAW LLC T-DON ENTERPRISES LLC
305	HONEYMOON-HIDEAWAYS TRAVEL SOURCE
307	POPPY'S ICE CREAM & COFFEE HSE
308	STANLEY ASPEN ROOM STANLEY HISTORIC EVENT SPACE
309	SPORT SCENE
311	XPRESSIONS BOUTIQUE BY COLOR
313	CHAMPU HAIR DESIGN LUXXE APPAREL
319	BRUCE HOLIMAN-STATE FARM INS

NE GREEN ST 2017

3	STOVER, PAUL J
4	SOLE, CARLA
5	WRIGHT, MIKE A
6	STOVALL, KEVIN B
7	KEMP, DAVID W
8	COLEMAN, MICHAEL G
101	BARNES, MARY B
103	GARRISON, JON
106	HOLM, STEVEN J
200	SHOEMAKER, CONNIE E
201	SMART, BERNICE
203	GRAY, ELEANOR A
204	CAW, AARON
300	CUMMINS, ARLIE S
301	OLDHAM, TED
302	HATT, CHRISTOPHER G
305	BATZHOLD, SHAEFE
306	SIMS, JASON S
307	LESLIE, LARRY G
309	SHRULL, PATRICIA J
312	EVERMAN, SHIRLEY R
313	POINTER, MATT G
315	WILCOX, LINSEY
406	HOSACK, CHESTER M
	STEWART, JACKIE
408	ELBERT, MICHAEL J
501	TERRELL, RYAN D
504	CALLAWAY, DAVID E
507	HOLMAN, JAIME L
508	HATFIELD, RICHARD L
509	PRICE, KINYONE
511	KURZ, ERIC L
513	BAILEY, JASON A
600	FREEMAN, JERRY L
602	KRZYWICKI, HAZEL M
603	TINKHAM, STEVE R
604	DAVIS, ALAN J
605	WILLIAMS, FRANCIS J
606	CRAWFORD, CHARLIE A
607	GERINGER, MICHELLE L

NE MAIN ST 2017

107	EVERT, GARY SIMPSON, BRIAN W STANDLEA, DOUGLAS TURNER, JACKIE D
111	VANMETER, ROBERT R
207	FEEBACK, CHERYL L
209	HAYES, NICOLE
211	ASH, JOHN E MORGAN, CASSANDRA
212	AVID AIR
214	PRECISION WINDOWS & DOORS
215	HADDOX, GLENDON R
216	INTERSTATE STUDIO
218	MAGGARD, AUDREY
219	SLINKER, RODNEY D
221	PORTER, WES
300	PAULSEN, MATT M
301	ANTONINI, LISA J BARBER, CHRYSTAL L
302	MCLAUGHLIN, DEENA
304	KEENEY, LOUIS
305	ALEXANDER, MERSADI SHULSE, RODNEY
307	SULLINS, MERLIN E
308	SAATHOFF, CATHY J
309	NIEMANN, SARAH
310	HEETER, WILLIAM L
401	HOLDER, KALYN
405	BROCK, BOB E
407	HERNANDEZ, ISMAEL J ANTHONY CONTRACTING
409	NOLL, BRADLEY
503	ROE, SHEILA D
505	IGOU, AMANDA
510	LAW OFFICE OF LORRI L WILBEE KOBE LL VANBERKOM, JILL
600	HOSMANN, TIMOTHY D
601	HOVERMALE, SHERRY J
602	GASS, DAVID J
605	NELSON, MAX E
606	MARKER, NATHANAEL S
607	RIDGE, GENE G
608	MASON, MAX W
609	CLARK, KAMILAH S
610	ELLEDGE, JASON R
611	MADDEN, DARREN K
612	ANDERSON, CYNTHIA D
613	ANDERSON, VERNON E
614	SOLTOW, DAVINA
615	MERRICK, JARRED M

Target Street

Cross Street

Source

-

✓

Cole Information

NE MAIN ST 2017 (Cont'd)

617 ZILLIOX, PETER J

SE 2ND ST 2017

- 11 MCDONALDS
- 101 BINDER GRAPHICS INC
STATE FARM INSURANCE
- 111 GRACE JEWELRY LOAN LTD
- 204 RANDALL D WEEDA INSURANCE
RANDY WEEDA INSURANCE AGENCY
- 208 COLOR EXPRESSIONS
- 300 KALLSNICK SAM DDS
TRUMAN MEDICAL CENTERS



-

SE DOUGLAS ST 2017

114 GENESIS PRESCHOOL
 OLIVE TREE CHILDRENS CENTER
 THE SUMMITLEES SUMMIT UNITED METHO
 200 BILL DICKEY CERTIFIED PUBLIC ACCOUNT
 DANL K COOK CPA
 FLACK & STONE DDS PC
 FRANK A HALBHUBER CERTIFIED PUBLIC A
 HALBHUBER & COOK PC
 MARK E FLACK DDS
 RANDALL E STONE DDS
 207 CITY OF LEES SUMMIT
 209 DPSCIENCES
 210 GOOD LIFE YOGA & TEA
 213 RAYS BEAUTY BOUTIQUE
 217 JOHNS BARBER SHOP
 220 220 DANCE CENTRAL
 HEART OF AMERICA DANCE CENTRE
 225 ONE STOP DECORATING
 ONE STOP DECORATING CENTER
 301 DAV THRIFTLEES SUMMIT
 305 HONEYMOONHIDEAWAYS
 THE TRAVEL SOURCE
 307 POPPYS ICE CREAM & COFFEE HOUSE
 308 THE STANLEY HISTORIC EVENT SPACE
 309 THE SPORT SCENE
 311 XPRESSIONS BOUTIQUE
 313 LUXXE APPAREL LLC
 319 BAUGHER, BRENT A
 BRACKEN, NICHOLAS A
 BRANDON, STEVE P
 CAMPBELL, JASON M
 DOSTER, JANELL R
 DUGAN, CARL A
 DUNN, DARLENE A
 FRISTOE, DAREN S
 HENLEY, MARCUS A
 JOHNSON, CYNTHIA R
 JONES, ALAINA
 LEWIS, JENNIFER K
 MURRAY, JOSEPH
 NOWELL, ASHLEY
 320 FREELAND PHOTOGRAPHY
 321 AAMCO TRANSMISSION & TOTAL CAR CARE
 AAMCO TRANSMISSIONS
 AMTRAN INC
 322 G & T ELECTRONICS
 LEES SUMMIT FIREFIGHTERS ASSOC
 323 COOPERS AUTO SERVICE
 326 CONSOLIDATED
 329 VFW VETERANS OF FOREIGN WARS

Target Street

Cross Street

Source

✓

-

Cole Information

SE DOUGLAS ST 2017 (Cont'd)

330 RUSSELL L HONLEY CPA
332 ALIERI ATTORNEY DANA AT LAW
 ALTIERI GILMORE LLP ATTORNEYS
333 FILLING STATION BBQ
400 DAIRY QUEEN
401 HENRYS ANTIQUES COLLECTIBLES & TEA
 HSH ESTATE SALES INC

NE GREEN ST 2014

3	STOVER, PAUL J
4	VIKER, MERREDETH L
5	WRIGHT, MIKE A
6	STOVALL, KEVIN B
7	OCCUPANT UNKNOWN,
8	COLEMAN, MICHAEL G
9	ALVAREZ, MARIO C
101	BARNES, MARY B
103	LINCOLN, IRENE
106	HOLM, J
200	SHOEMAKER, CONNIE E
201	OCCUPANT UNKNOWN,
203	NIMS, ELEANOR
204	OCCUPANT UNKNOWN,
207	OCCUPANT UNKNOWN,
300	GOODALE, JOURDAN K
301	OLDHAM, TED
302	HATT, CHRISTOPHER G
305	SCHAEFE, SUSAN B
306	SIMS, JASON S
307	GILLILAND, JOSH K
308	OCCUPANT UNKNOWN,
309	CARTER, RICHARD A
311	RADER, CYNDA
312	OCCUPANT UNKNOWN,
313	POINTER, MATT G
315	WATKINS, JOHN M
406	WHITAKER, SARAH
408	PRIER, JONATHAN
501	GUNN, HARLENE M
504	CALLAWAY, DAVID E
506	MILLER, MARC F
507	CARTER, JESSIE L
508	COX, JERRY C
509	KNEELAND, JEREMIAH D
511	OCCUPANT UNKNOWN,
513	HAHN, CHAD E
600	FREEMAN, JERRY L
602	KRZYWICKI, HAZEL M
604	DAVIS, ALAN J
605	WILLIAMS, FRANCIS J
606	VIRDEN, NORMA N
607	OCCUPANT UNKNOWN,

NE MAIN ST 2014

107	ADAMS, PATRICIA B EVERT, GARY MCDANIEL, JOHN A TURNER, JACKIE D
109	MASON, KIMMIE J
111	OCCUPANT UNKNOWN,
123	CARTER, J
203	CAROLLO, JOSEPH M FIELD, SHEILA
205	THORNTON, JENNIFER L
207	FEBBACK, CHERYL L
209	BLATTNER, SKYLER MILLER, RYAN
211	LICHT, JOHNA OCCUPANT UNKNOWN,
212	AVID AIR TRAFFIC GRAPHIX WE CONNECT ELECTRIC
214	PRECISION WINDOWS & DOORS
215	HADDOX, GLENDON R
218	MAROUSEK, VIRGINA R NUNEZ, TED A OCCUPANT UNKNOWN,
219	SLINKER, RODNEY D
221	OCCUPANT UNKNOWN,
300	PAULSEN, MATT M
301	BARBER, CHRYSTAL L DETHLUXAY, LINDA
302	WITHROW, MICHAEL P
304	OCCUPANT UNKNOWN,
305	SHULSE, RODNEY
306	KIMBERLIN, EVA
307	OCCUPANT UNKNOWN,
308	OCCUPANT UNKNOWN,
401	BRIZENDINE, MARK
405	BROCK, BOB E
407	HERNANDEZ, ISMAEL J ANTHONY CONTRACTING
409	NOLL, BRADLEY
503	HULL, JOELLEN E SPISAK, HEATHER SPISAK-TOMICH, HEATHER TOMICH, HEATHER S
505	HULL, MATTHEW G
510	WILLEY, KATHY E
511	AROZARENA, MICHAEL J
600	HECK, DARREN B
601	HOVERMALE, SHERRY J
602	FINNELL, CHARLES M
605	NELSON, MAX E

NE MAIN ST

2014

(Cont'd)

606	STOLZ, HEN
607	PREWITT, BRYAN L
609	CLARK, KAMILAH S
610	ELLEDGE, JASON R
611	OCCUPANT UNKNOWN,
612	ANDERSON, J C
613	ANDERSON, VERNON E
614	LILLY, PAMELA
615	MERRICK, JARRED M
616	TURNER, JOSHUA L
617	ZILLIOX, PETER J

SE 2ND ST 2014

1 ELLCEY, JOHN
11 PBI INDUSTRIES INC
101 BINDER GRAPHICS INC
 DRAYTON RILEY STATE FARM INSURANCE
 RILEY DRAYTON W STATE FARM INSURANCE
 STATE FARM INSURANCE
111 GRACE JEWELRY LOAN LTD
200 RYAN HUGH H ATTY
202 DANIEL MILLER LLC
 JURGESON RONALD L ATTORNEY
204 RANDALL D WEEDA INSURANCE
206 TURN THE PAGE
300 CARESWELL HOLLI WEAVER DDS
 KALLSNICK & CARESWELL DDS PC
 KALLSNICK SAM DDS
 LAKEWOOD COUNSELING SERVICE
 TRUMAN MEDICAL CENTERS
 WEAVER HOLLI DDS



-

SE DOUGLAS ST 2014

114 GENESIS PRESCHOOL
 OLIVE TREE CHILDRENS CENTER
 THE SUMMIT LEES SUMMIT UNITED METHO
 200 COOK DANL K CPA
 DICKEY BILL CPA
 FLACK & STONE DDS PC
 FRANKLIN JUDY M CPA
 HALBHUBER & COOK PC CPA
 HALBHUBER FRANK A CPA
 207 CITY OF LEES SUMMIT
 209 DPSCIENCES
 210 BOUT THYME DELI
 213 RAYS BEAUTY BOUTIQUE
 215 PARKER SWEARNGIN
 217 JOHNS BARBER SHOP
 219 LEES SUMMIT TRIBUNE PUBLISHING
 220 220 DANCE CENTRAL
 HEART OF AMERICA DANCE CENTRE
 225 ONE STOP DECORATING
 226 CUSHING LAW OFFICE PC
 DOWNTOWN LEES SUMMIT MAIN ST INC
 OXIARMOR
 229 CAREY LAW FIRM L L C CPA
 LAWSON LESLIE
 301 DAV THRIFT LEES SUMMIT
 305 HONEYMOON HIDEAWAYS
 TRAVEL SOURCE THE
 307 POPPYS ICE CREAM & COFFEE HOUSE
 309 SPORT SCENE THE
 311 XPRESSIONS BOUTIQUE
 313 CHAMPU HAIR DESIGN
 316 LEES SUMMIT CLEANERS
 319 BRANDON, STEVE P
 LINCOLN, CATHY
 PADDOCK, FREDERICK R
 320 FREELAND PHOTOGRAPHY
 321 DEREKS AUTOMOTIVE SERVICE
 322 G & T ELECTRONICS
 LEES SUMMIT FIREFIGHTERS ASSOC
 323 COOPER AUTO SERVICE
 326 AMERICAN FAMILY INSURANCE
 CONSOLIDATED
 ROGERS STU
 329 VFW VETERANS OF FOREIGN WARS
 330 HONLEY RUSSELL L CPA
 332 ALTIERI GILMORE LLP
 DANA ALIERI ATTORNEY AT LAW
 333 FILLING STATION BBQ
 400 DAIRY QUEEN
 401 HSH ESTATE SALES INC

NE GREEN ST 2010

3	OCCUPANT UNKNOWN,
4	LESLIE, MERREDETH
6	STOVALL PAINTING
	STOVALL, KEVIN B
8	COLEMAN, MICHAEL G
9	SMARR, RYAN N
101	BARNES, MARY B
102	METRO REHAB BILLING
	SERC METRO REHAB
	SERC PHYSICAL & OCCUPATIONAL
103	ERRICKSON, STEPHANIE M
106	OCCUPANT UNKNOWN,
200	SHOEMAKER, CONNIE E
201	SMART, CARL J
203	NIMS, ELEANOR
204	OCCUPANT UNKNOWN,
300	MILLER, JOANNE M
301	OLDHAM, STEVE K
302	HATT, CHRISTOPHER G
305	SCHAEFER, SUSAN B
306	HOTCHKISS, BREE A
307	GILLILAND, JOSHUA K
308	OCCUPANT UNKNOWN,
309	CARTER, RICHARD A
310	JONES, BRIAN
312	EVERMAN, SHIRLEY R
313	POINTER, MATT
315	OCCUPANT UNKNOWN,
406	BALINTH, NOEMI B
	CAIN, F
	CALVIN, SKYLAR J
408	ELBERT, MICHAEL
501	GUNN, HARLENE M
504	CALLAWAY, DAVID E
	HALTON, HENRY J
	MCGEE, RON
506	OCCUPANT UNKNOWN,
507	LAMB, JEROME P
508	HATFIELD, RICHARD L
509	OCCUPANT UNKNOWN,
511	MULU, HIGHLAND E
513	FOLSOM, MICHAEL
600	REFF, JAMES D
602	KRZYWICKI, HAZEL M
604	DAVIS, ALAN J
605	WILLIAMS, ROBERT L
606	VIRDEN, BILL L
607	CLINE, CYNTHIA L

NE MAIN ST 2010

107	MCDANIEL, JOHN A OCCUPANT UNKNOWN,
109	MASON, FELISHA A
111	VANMETER, ROBERT R
203	BRYAN, DAVID ROGERS, J
205	THORNTON, JAMES A
207	FEEBACK, CHERYL L
209	BLATTNER, SKYLER HOORMANN, CATHERINE L OCCUPANT UNKNOWN,
211	ROSS, ROBERT K
212	AVIDAIR CLEANING AUTHORITY CLH CONSTRUCTION LLC MISSOURI TURBINE MAULE
215	HADDOX, GLENDON R
216	ENVIRONMENTAL SCIENCE & CLAIM PSA ENVIRONMENTAL
218	NUNEZ, TED A PULSE, KATHRYN A
219	SLINKER, RODNEY D
221	OCCUPANT UNKNOWN,
300	PAULSEN, MATT M
301	BANK OF AMERICA HOME LOANS BARNES, MATTHEW GILMER, CASEY
304	OCCUPANT UNKNOWN,
305	DRISKILL, CRYSTLE EILAND, DWAYNE A
306	OCCUPANT UNKNOWN,
307	OCCUPANT UNKNOWN,
308	OCCUPANT UNKNOWN,
309	DRIGGERS, SHELLEY L
310	KIRBY, BETS T
401	YORK, JOHN A
405	BROCK, BOB E
407	FORD, CHARLES J
409	DELACOUR, JERAD W
503	NOVAK, ERIC B
505	HULL, HERBERT
510	FOSTER, SHEREE
511	FREEMAN, ADRIAN
600	HECK, DARREN B
601	HOVERMALE, SHERRY J
605	NELSON, MAX E
606	STOLZ, HENRY H
607	RIDGE, GENE G
608	NEWSOM, DAVID L
609	MURRAY, RAMONA

Target Street

Cross Street

Source

-

✓

Cole Information

NE MAIN ST 2010 (Cont'd)

610	ELLEDGE, JASON R
611	MADDEN, DARREN K
612	ANDERSON, J C
613	ANDERSON, VERNON E
614	EVANS, LORA A
615	MERRICK, MELBA J
616	TURNER, JOSHUA
617	ZILLIOX, PETER J

SE 2ND ST 2010

- 1 BYNUM, MICHELLE
- 11 PBI INDUSTRIES INC
- 101 BINDER GRAPHICS INC
STATE FARM INSURANCE
- 111 GRACE JEWELRY LOAN LTD
- 115 LEES SUMMIT CITY WATER DEPT
POLICE DEPTCRIMINAL INVSTGTNS
- 200 HUGH H RYAN LAW OFFICE
- 202 UNITED MORTGAGE CO
- 204 WEEDA INSURANCE
- 206 CRANTZ DEVELOPMENT LLC
- 208 MASTERS
- 210 MEDICINE SHOPPE
- 300 KALLSNICK & CARESWELL
LAKEWOOD COUNSELING SVC



-

SE DOUGLAS ST 2010

114 CHILDRENS DAY OUT
 GENESIS PRESCHOOL
 120 GAONA, ROBERT E
 200 FLACK & STONE
 FLACK & STONE PC
 HALBHUBER & COOK PC
 TILLEMA, BRIAN A
 201 BOND, KELLEY J
 207 LEES SUMMIT FIRE DEPT
 209 DATA PROCESSING SCIENCES
 210 ALL ABOUT HAIR & MORE INC
 213 RAYS
 RAYS BEAUTY SHOP
 217 JOHNS BARBER SHOP
 220 GARYS BALLROOM & WESTERN DNC
 HEART OF AMERICA DANCE CTR
 224 ALL ABLOOM
 225 LEES SUMMIT TRIBUNE INC
 226 AGMP
 DOWNTOWN MAIN STREET INC
 PARKER FINANCIAL PLANNERS
 PHYSICAL THERAPY ASSOC
 VISION CARE SVC INC
 WORKERS COMPENSATION CNSLTNTS
 227 SEI BELLA SALON
 229 CAREY LAW FIRM LLC
 301 DESSELLE LAW OFFICE PC
 HARTLEYS
 MAXWELLS
 305 W T BEARS & CO
 307 DOCS SORBET & ICE CREAM CO
 POPPYS ICE CREAM & COFFE HSE
 309 SPORT SCENE
 316 LEES SUMMIT CLEANERS
 METROPOLITAN VALET CLEANERS
 319 BACKUES, JUSTIN J
 ERPELDING, JOHN F
 RAY, KATHLEEN
 320 BACK BEAT MUSIC
 322 LEES SUMMIT FIRE FIGHTERS
 323 COOPERS AUTO SVC
 326 AMERICAN FAMILY INSURANCE
 CONSOLIDATED SERVICES INC
 329 VETERANS OF FOREIGN WARS
 VFW POST 5789
 330 FIELDS, GERALD G
 HONLEY RUSSELL L CPA
 HONLEY, RUSSELL
 MIDDLETON RESIDENTIAL DESIGN
 RAINBOW WATER PROOFING



-

SE DOUGLAS ST 2010 (Cont'd)

- 332 HORN PRINTING & OFFICE SUPPLY
- 333 FILLING STATION BBQ
- 400 DAIRY QUEEN
- 401 HENRYS ANTIQUESCOLLECTIBLES

NE GREEN ST 2005

3	JAMES, CLIVE G
4	KISSEE, CARLA S
5	GUHR, DAVE E
6	STOVALL, KEVIN B
7	MCCOMMON, MELONY A
8	COLEMAN, MICHAEL G
9	PROFFITT, LINDSEY
101	BARNES, DOUGLAS D
103	HARDING, CRAIG A
106	CISNEROS, OSWALDO E
115	SMART, SUE S
200	SHOEMAKER, CONNIE E
201	SMART, CARL J
203	NIMS, ELEANOR
204	LEVEN, JAMES D
207	KOPPANG, JAMES
300	GOODALE, JOURDAN K
301	OLDHAM, STEVE K
302	HATT, CHRISTOPHER G
305	BATZOLD, WILLIAM T
306	HEFFERNON, JAMES K
307	OBERWEATHER, MATHEW S
308	PEMBERTON, ALVIN L
309	OCCUPANT UNKNOWN,
312	EVERMAN, SHIRLEY R
313	SHOUT, JUSTIN
315	WRIGHT, STEVEN L
406	FLOWERS, SHAWN D
	JONES, ROBERT
	OCCUPANT UNKNOWN,
408	WELDON, COLLEEN
501	MERICLE, CHERIE K
504	CAMPBELL, LL L
	HALTON, HENRY J
506	WATKINS, ANDREW J
507	HOOTEN, BLAKE
508	HATFIELD, RICHARD L
513	MURPHY, MICHAEL T
600	FURNEY, DONALD E
602	KRZYWICKI, HAZEL M
603	CORN, CHRISTOPHER L
604	DAVIS, ALAN J
605	WILLIAMS, ROBERT L
606	VIRDEN, BILL L
607	REFF, JAMES

NE MAIN ST 2005

107	HANS, FRANK F OCCUPANT UNKNOWN,
108	JACOBSON, JEFFERY
109	OCCUPANT UNKNOWN,
111	MULLINS, TETANYA
203	CAROLLO, JOSEPH M HARRIS, STEPHEN LAKE, ELLEN MCCARTY, MICHELE P
205	THORNTON, JAMES D
207	FEEBACK, CHERYL L
209	OCCUPANT UNKNOWN,
211	CORBIN, THURMAN R
212	AVIDAIR B & L PLUMBING SERVICE INC DONALDSON MECHANICAL MISSOURI TURBINE MAULE
215	HADDOX, GLENDON R
216	PSA ENVIRONMENTAL
219	SLINKER, RODNEY D
221	HOCKER, AARON L
300	HAMILTON, CRISTI R
301	FORD, RIC E
302	WITHROW, MICHAEL P
304	KEEHLER, MICHAEL
305	DRISKILL, CRYSTLE SIMMONS, STEVEN M VANDEVELDE, MICHAEL S
306	LEA, LANNY E
307	OCCUPANT UNKNOWN,
308	JOLLIFF, DONALD E
310	KIRBY, BETS T
401	YORK, JOHN A
405	BROCK, BOB E
407	SEIGER, TRACEY M
409	BEHRAVAN, FARZIN
503	NOVAK, ERIC B
505	HULL, KAREN
510	OCCUPANT UNKNOWN,
511	MORTON, TERESA D
600	TEETOR, SCOTT
601	HOVERMALE, SHERRY J
605	NELSON, MAX E
606	STOLZ, HENRY G
607	RIDGE, GENE G
608	NEWSOM, DAVID L
609	PORTERFIELD, JERRY L
610	ELLEDGE, JASON R
611	MARX, R
614	SOLTO, LUCAS

Target Street

Cross Street

Source

-

✓

Cole Information

NE MAIN ST 2005 (Cont'd)

615 MERRICK, MELBA J
616 LUSTER, RASHID
617 ZILLIOUX, PETER J

SE 2ND ST 2005

- 11 BROWN & BROWN REALTY
 HOMETOWN HEARING & AUDIOLOGY
 PBI INDUSTRIES INC
- 101 BINDER GRAPHICS INC
- 109 GRENINGER, RONALD N
- 115 LEES SUMMIT CITY OFDEPT
 LEES SUMMIT WATER UTILITIES
- 200 RYAN HUGH H
- 204 WEEDA INSURANCE AGENCY INC
- 206 GARY W MCEWEN MD
 LEES SUMMIT DERMATOLOGY ASSOCIATES
 MCEWEN, GARY W
 SLATER INSURANCE AGENCY
- 208 MASTERS
- 210 THE MEDICINE SHOPPE PHARMACY
- 300 HOLLI W CARESWELL SAM KALLSNICK DDS
 KALLSNICK, SAM
 LEES SUMMIT HOSPITAL
 PARKWAY FAMILY CARE
 ST LUKES MEDICAL GROUP

SE DOUGLAS ST 2005

114 CHILDRENS DAY OUT
GENESIS PRESCHOOL
OLIVE TREE CHILDRENS CENTER

120 GAONA, ROBERT E

200 BIGGS PEST CONTROL INC
CHINNERY EVANS & BLACKWELL
CHRISTIANWEAR COM INC
DR FLACK & STONE
FLACK MARK E DDS
HALBHUBER & COOK PC
MCFARLAND DANA M
OUTDOOR INNOVATIONS & DESIGN LLC
PEARCE ENTERPRISE INC
TILLEMA BRIAN LAW OFFICE

207 CITY LEES SUMMIT FIRE DEPARTMENT

209 DATA PROCESSING SCIENCES

210 BIGGS PEST CONTROL INC

215 ARTISTIK EXPRESSIONS

217 JOHNS BARBER SHOP

220 AMERICAN HERITAGE ANTIQUE MLL
HEART OF AMERICA DANCE CENTER

224 SUMMIT MORTGAGE

225 CASTLE ROCK BUILDING CORP
DARRON PROPERTIES INC
LEES SUMMIT POST TRIBUNE
REALTY NET HEARTLAND G
SECURITY FIRST LOAN & INVESTMENT

226 VISION CARE SERVICE INC

299 USB MORTGAGE LLC

318 SMART CLEANING

320 GUENEVERES

323 COOPERS ENTERPRISES INC

324 OCCUPANT UNKNOWN,

326 CONSOLIDATED SERVICES INC
ROGERS, STU
STU ROGERS

329 VETERANS FGN WARS POST 5789

330 FIELDS, GERALD G
GRAPHIC SERVICES CO
HONLEY, RUSSELL

332 HORN PRINTING & OFFICE SUPPLY
KINGSTON ENVIRONMENTAL INC

400 MARTIN PETERSON INC

NE GREEN ST 2000

3	PINKERTON, J C
4	TYER, THOMAS B
5	SWEARNGIN, JOHN E
6	STOVALL PAINTING
7	VANDAVEER, JASON
8	COLEMAN, MICHAEL G
9	JENSEN, DANIEL
101	BARNES, DOUGLAS D
103	HARDING, CRAIG
106	SOLANO, ISABEL C
115	SMART, ELNORA S
200	SHOEMAKER, CHRIS
201	SMART, CARL J
203	NIMS, ELEANOR
207	FROMHOLD, ERIKA
300	BLANKS, GEORGE W
305	LONG, JANA
306	DOUGLAS, PAUL
310	LONG, TONY
315	WRIGHT, STEVE
406	FLOWERS, S D
408	ROUCHKA, BRET
500	DEKEROBERT, MICHEL J
501	MERICLE, CHERIE
504	ADAMS, PHILLIP
	CALIENDO, RAY
600	FURNEY, DONALD
602	KRZYWICKI, HAZEL M
603	CRANE, BRIAN
604	COX, A J
605	WILLIAMS, ROBERT L
606	VIRDEN, BILL
607	ZEHR, CYNTHIA A

NE MAIN ST 2000

107	FANSLER, ROBERT HOFFMAN, JEREMY
109	RUTH, PAT O
111	ADAMS, C A
207	FEEBACK, CHERYL L
209	MARSH, BRANDI ZORN, JASON
210	ENVIRONMENTAL PRODUCTS INCORPORATED
211	CORBIN, THURMAN
215	HADDOX, GLENDON
216	JEBB BRUSH COMPANY
218	SLINKER, RODNEY D
219	SLINKER, RODNEY
221	DOUGLAS, CLAUDE
300	HAMILTON, CRISTI R
302	WILLIAMSON, KAREN D
304	SMITH, RONALD
305	HOLLEY, TODD A MCCAULEY, LANCE R
306	COLLIER, ROBERT W
307	RICHERT, TERRI
308	PARKER, E S
309	JOHNS, D
310	SANDERS, ANNETTE C
405	BROCK, BOBBY E
407	REBISH, V B
409	FREYMAN, WENDY
511	AROZARENA, MIKE
600	LYNCH, CHRIS
601	GRAHAM, TAMARA L
602	FINNELL, CHARLES M
605	NELSON, KELLY
606	STOLZ, HENRY
610	COX, KEVIN
612	BAKER, BRETT K
613	ANDERSON, VERNON E
614	BROWN, V L
615	MERRICK, MELBA J
617	MEINERS, SARAH A ZILLIOX, PETER

SE 2ND ST 2000

6 BRUMBLE, N
11 BROWN & BROWN REALTY
 LEES SUMMIT HEARING AID CENTER
 PBI INDUSTRIES INCORPORATED
19 BARTHLOW, RENEE V
101 BINDER GRAPHICS INCORPORATED
111 RILEY DRAYTON W INS
 STATE FARM INSURANCE COMPANIES MISSOURI
115 LEE'S SUMMIT POLICE DEPARTMENT
200 RYAN HUGH H ATTORNEY
202 NICHOLSON DORAN L DC
204 WEEDA RAY INS AGENCY
206 EUDALY LON S OD
 EYE CARE INCORPORATED KANSAS CITY
300 BLACKWELL DAN L LEES SUMMIT OFFICE
 BRADY TERESA MD
 BROWER HAROLD A ILL DDS
 BROWER TODD D DDS
 JANSSEN RON DO
 LEES SUMMIT HOSPITAL KANSAS CITY
 LUTHER WILLIAM E JR DDS
 PARKWAY FAMILY CARE CENTER
 SABIH LOU MD
 SIMANOVSKY MICHAEL MD
 WEAVER HOLLI DDS
 WEAVER, H

SE DOUGLAS ST 2000

- 114 LEES SUMMIT UNITED METHODIST CHURCH RAINBOW LAND
RAINBOW LAND
- 200 BLACKWELL NANCY E ATTORNEY
HALBHUBER FRANK A CPA
STONE RANDALL E DDS
- 207 LEE'S SUMMIT FIRE DEPARTMENT
- 220 SARATOGA GAMES & HOBBIES
- 225 BALBOA MORTGAGE LOANS REAL ESTATE LOANS
HAMILTON STERRETT & DOOLEY
REALTY NET DARRON RESIDENTIAL REAL ESTATE
- 226 U I S
VISION CARE SERVICE INCORPORATED
WORKERS COMPENSATION CONSULTANTS INCORPORATED
- 300 ERPS, DAVID L
SIGNATURE INCORPORATED
- 316 GANO, MERRITT W
GIBSON, DAWN
LEES SUMMIT CLEANERS KANSAS CITY
- 320 BENTON EXCAVATING & GRADING INCORPORATED
- 326 REWARDS PLUS OF AMERICA
ROGERS STU INS
- 329 VETERANS OF FOREIGN WARS POST 5789 LOUNGE
- 332 HORN PRINTING & OFFICE SUPPLY

NE GREEN ST 1995

3 OCCUPANT UNKNOWNN
4 ADKINS, CHRISTY L
5 SWEARNGIN, JOHN E
6 OCCUPANT UNKNOWNN
STOVALL PAINTING
7 CAMPBELL, ROBERT B
8 OCCUPANT UNKNOWNN
9 OCCUPANT UNKNOWNN
101 PATINA
102 ACCUGRAPHICS PLUS
313 CORBETTS SIDING & GUTTERING
507 WILLIMAR SMOKE HOUSE

NE MAIN ST 1995

104	MURPHY, DONALD S POTTS, WADE
106	LEFTWICH, JAY
108	PATTERSON, ROBERT E
109	EVINGER, MORGAN
110	OCCUPANT UNKNOWNN
111	BOATMAN, MARK
112	ISMERT, ANDRE
114	MESKILL, MICHAEL L
203	PRATT, JEREMY
205	MCCORMICK, SHERRY
207	FEEBACK, CHERYL L
209	ROOS, JAY A
210	UCHTMANN, D H
211	PHILLIPS, SCOTT R POMMER, B STUART, G S
212	COMMUNICATION EQUIPMENT SPECS FGI GLASS CONTRACTING INC REED, LARRY
215	HADDOX, GLENDON
216	BROKK DEMO SERVICE JEBB BRUSH CO
218	GAUNT, ANTHONY STONE, MARK
219	SLINKER, RODNEY
221	DOUGLAS, CLAUDE
300	GREEK, MICHELL
301	BORCHARDT, C M MITCHELL, JAMES L
302	WEBER, JEFF
304	GARDNER, JOYCE
305	JOHNS, TROY MCBRIDE, RAYMOND
306	COLLIER, ROBERT W
307	KREBS, NINA
309	OCCUPANT UNKNOWNN
310	VANVLIET, BOB
401	OCCUPANT UNKNOWNN
405	KENNEY, MARY M
407	MILES, JACK
409	EISKINA, WILLIAM J
420	HOBBS, JOHN M
503	HULL, LESTER
505	OCCUPANT UNKNOWNN
510	WILLEY, SAM
511	OCCUPANT UNKNOWNN
600	MCCANN, HUGH
601	OCCUPANT UNKNOWNN
602	BRUEGGER, FRANK L

NE MAIN ST 1995 (Cont'd)

605 OCCUPANT UNKNOWNN
606 STOLZ, HENRY G
607 RIDGE, GENE O
608 POSTEL, DENNIS E
609 CLOYED, ROBERT E
610 LEWIS, BILL
611 REAMS, DARIAN
612 MASON, CYNTHIA
613 OCCUPANT UNKNOWNN
614 THURMAN, JOHN T
615 OCCUPANT UNKNOWNN
616 WHEATLEY, HARRY F
617 DILLEY, TERESA
MEINERS, SARAH A
SUAREZ, J

SE 2ND ST 1995

- 11 BOB COLVILLES HEARING CTR
BROWN&BROWN REALTY
LEES SUMMIT HEARING AID CTR
- 101 BINDER GRAPHICS INC
- 111 STATE FARM INSURANCE
- 115 LEES SMMT PLC DPTS
LEES SUMMIT MUNICIPAL COURT
LEES SUMMIT POLICE DEPT
POLICE DEPT CRIMINAL INVSTGTNS
POLICE DEPT DETENTION FACILITY
POLICE DEPT RECORDS
- 202 GRAEFF & RYAN
MIDWEST CHIROPRACTIC SVC
- 204 FARMERS INSURANCE GROUP
RAY WEEDA & ASSOC
- 206 EU DALY & EU DALY OPTOMETRISTS
INTERNATIONAL MORTGAGAGE CORP
SILVER DOLLAR MORTGAGE
- 208 MEDICINE SHOPPE PHARMACY
STRAWBERRY PATCH
- 300 BROWER DENTAL GROUP
COLLEEN WALZ STARK MD
DAN L BLACKWELL DDS
DARRYL K NELSON MD
EDWIN T KRAEMER MD
HAROLD A BROWER III DDS
LEES SUMMIT FAMILY CARE CTR
MARY B DURYEA MD
ORTHOPEDIC & SPORTS REHAB CTR
TODD E FRISTO MD
WILLIAM E LUTHER JR DDS



-

SE DOUGLAS ST 1995

114 GENESIS PRESCHOOL
 200 BRIAN TILLEMA LAW OFFICE
 CARL CHINNERY & ASSOC
 DENNIS FUHRMAN
 DICKEY FRANKLIN HALBHUBER COOK
 ELIZABETH U CARLYLE
 KAREN DUFF
 MARK E FLACK DDS
 NANCY E BLACKWELL
 RANDALL E STONE DDS
 WILLIS HILL & MILLER INSURANCE
 207 CASS COUNTY FIRE DEPT
 CITY FIRE COMMNCTN
 CITY FIRE SUPPORT
 FIRE DEPARTMENT TRAINING
 FIRE DEPT CHIEF
 FIRE PREVENTION
 LEES SUMMIT FIRE DEPT
 210 AMERICAN FAMILY INSURANCE
 BRIAN WARD
 CLIPPERS STATION
 215 CSI OF THE MIDWEST
 MAURER ASPHALT PAVING
 216 E & Q HEATING & COOLING INC
 220 AMERICAN HERITAGE ANTIQUE MALL
 ANTIQUES UNLIMITED
 224 CONNECTIVITY COMPUTER
 225 BALBOA MORTGAGE
 DARRON PROPERTIES
 REALTY NET DARRON
 226 AGMP
 PATRICIA HAGENAH
 RISK CONTROL SPECIALISTS
 S IRS CORP
 SUMMIT SPECIALTY PRODUCTS
 300 CAPITAL PLUS FINANCIAL SVC
 CENTRAL TRAFFIC SVC INC
 301 HARTLEYS APPLIANCE
 316 LEES SUMMIT CLEANERS
 318 CENTRAL CONSULTING SVC
 NATIONAL RESTORATION
 320 ANDERSON ROBERTS BUILDERS INC
 MARY KS INTERIORS
 322 G & T ELECTRONICS
 329 VETERANS OF FOREIGN WARS
 332 HORN PRINTING & OFFICE SUPPLY
 333 SPRINGTIME NURSERY

NE GREEN ST 1992

3	DAY, RALPH
4	PRESTON, JACK
5	SWEARNGIN, JOHN E
6	STOVALL, KEVIN B
7	CAMPBELL, ROBERT B
101	PATINA PNTR
103	WHEELER, V R
115	SMART, ELNORA S
200	SHOEMAKER, CHRIS
201	SMART, CARL J
300	MORRIES, NOAH JR
301	OLDHAM, TED
302	YOAKUM, R W
305	MCCORMICK, MIKE
307	RICKERT, ROBERT E
312	EVERMAN, WILSON E
313	PARSONS, RAYMOND L
315	HILD, STEVE
406	BRATTIN, KENNETH O
408	BRASWELL, K K
504	WRIGHT, RONALD D
506	FERRIS, K A
507	WILLI-MAR SHOKE HS
	WILLIMAR SMOKE HSE
600	FURNEY, DONALD
602	KRZYWICKI, JOSEPH P
603	KILGORE, KEN
	LONG, E J
	SPROWLS, DONNA
604	COX, ALMA
606	DECKER, JERRY L
607	HICKS, DELLA

NE MAIN ST 1992

109	ROLLER, DUANE
111	WRIGHT, B
207	SCHNEIDER, S P
210	UCHTMANN, D H
211	POMMER, B
212	CES INC COMMUNCATN EQP SPC COMMUNCTN TWR LEAS FGI CONTRACT GLZNG FINGLAND GLASS INC MANESS ENGINEERING
214	SUMMIT GRAPHICS
216	JAYDON INC RSVP
218	STEWART, K P VANDERHOOF, BRUCE
219	SLINKER, RODNEY
301	BOGUE, J FRAZE, DANNY SVOVODA, B
306	COLLIER, ROBERT W
307	STEVENS, MARION P
309	BOCK, DANNY J
310	VANVLIT, BOB
401	BRUCE, OWEN A
407	CHAMBERS, RONALD
409	EISKINA, WILLIAM J
505	TAPSCOTT, NORMAN L
510	WILLEY, SAM
511	WILLIAMS, RON
600	MCCANN, HUGH
601	GRIFFIN, FRANCO E
602	GRAHAM, DAVID A
605	PURVES, GAIL A
606	CRABTREE, PIERSON JR
607	RIDGE, GENE O
609	CLOYED, ROBERT E
613	DAVIS, EARL
614	THURMAN, JOHN T
615	MERRICK, M J
616	WHEATLEY, HARRY F
617	DAVIS, ROBERT C

SE 2ND ST 1992

6	MDWST INDSTRL SERV
8	N&L CNSTCTN CO
10	SHEPHERDS CENTERS
11	DR JEFF L HARSCH HARSCH, JEFF L LEES SUMMIT HEARNG
16	LEES SMMT SNGL MNS
101	AMER RED CROSS
111	DRAYTON RILEY INS RILEY, DRAYTON W STATE FARM INS
115	CITY CRMNL INVSTGT CTY MUNICIPAL CRT CTY POLICE DEPT CTY RECORDS
202	GRAEFF&RYAN ATY HUGH H RYAN ATY R J GRAEFF ATY
204	FARMERS INS GROUP RAY WEEDA INS
206	DR JAMES F EUDALY DR LON S EUDALY EUDALY, JAMES F
208	THE MEDICINE SHPPE
210	HEAVY ON CHOCOLATE
300	DR CHRIS CRAEMER DR D K NELSON DR DAN L BLACKWELL DR H A BROWER III DR M R SUENRAM DR MARK W MARTIN DR TODD D BROWER DR W E LUTHER JR LEES SUMMIT FMLY ORTHOSPORT REHAB



-

SE DOUGLAS ST 1992

102	DREYER, LAURA D
104	SHACKLEFORD, JAMES E
114	GENESIS PRESCHOOL
200	CARL L CHINNERY CHINNERY&ASSOC ATY D L ROBERTS ATY DICKEY&ASOC CPAS DR R E STONE FRANKLIN, JUDY M G W HUSTON ATY J M FRANKLIN CPA JANEECE DENT ATY KARL BERTRAM ATY STONE, RANDALL E
207	CTY FIRE DEPT
210	CLIPPERS STATION PETRO-SITE ASSMNT
213	RAYS BOTIQUE SLN
215	TRINKETS
216	E&Q HTNG&CLNG INC
217	JOHNS BARBER SHOP
219	DOUGLAS STRT EMPRM
220	AMRCN HERITG ANTIQ ANTIQUES ULTD SARATOGA GAMES&HOB
225	BALBOA MORTGAGE DARRON PROPERTIES DARRON PRPT RL EST
226	ESSEX ENVIRONMTL
301	HARTLEY FURN CO HARTLEYS APPLIANC HARTLEYS FURN&APLN
316	LEES SUMMIT CLENRS
318	SHOOK, S
320	BELLAH PROPERTIES BOSTON INS KROHNS TAX SVC SANDERS CNSTRCTN
322	G&T ELECTRONICS
323	COOPERS AUTO&TRUCK
326	CENTRAL CONSULTING H S NAGY CO MFG MOVIE ESOTERISA NATIONAL RESTORATN REED&REED
329	CARTER, JOHN L JOHN L CARTER KORCOM LTD MIKES APPLNC CTR
332	OFFICE SQUARE

Target Street

Cross Street

Source

✓

-

Cole Information

SE DOUGLAS ST 1992 (Cont'd)

333 SPRINGTIME NURSERY

NE GREEN ST 1987

		400- 499 TZ	14201	\$A. E19
400			NP	
401	Neil H Ellis		.77	524-4932
402	Oliver L Page		.85	525-0160
403	Herbert Robinson		.78	524-9510
404	Randell Nash		.81	524-9102
	5 RESIDENCE			
● GREEN N				64063
		1- 699 TZ	13703	\$C. G19
3	R Adkins		.84	525-0304
4	Jack Preston		.83	525-0753
5	Mrs G Hostetter		.61	524-0580
6★	J Sullivan Refrig		.70	524-9969
7			NP	
8	Stephen L Schafer		.80	525-1941
9	Graden E Hudson		.76	525-0544
	K Hudson			□ 524-4451
101			NP	
103	G D Langdon		.85	525-1830
106			NP	
115	Monte Moore			□ 524-2231
	M Ruess			□ 524-7535
200			NP	
201	Carl J Smart		.61	524-9916
203	204		NP	
207	Bill Slusher			- 525-5189
300	Nadine Trull		.85	524-8088
301	Ted Oldham		.56	524-5423
302	R W Yoakum		.61	524-3905
305	Mike McCormick		.78	525-0006
306			NP	
307	Don Busick		.85	525-5194
308	309		NP	
310	Charles McQuerry		.61	524-0256
312	Wilson E Everman		.73	524-3834
313	Ronald B Turpin		.85	524-8064
315	Norman Simmons		.83	525-3072
406 A	Alieh Pishbin			- 525-6835
	B Kenneth D Brattin		.81	525-3288
501	Jerry V Foster			- 524-1703
506	Wilson Anders		.81	524-5199
507★	Willi-Mar Shoke Hse		.79	524-3424
	★ Willimar Smoke Hse		.62	524-3424
508			NP	
600	Donald Furney		.79	524-0450
602	Joseph P Krzywicki		.61	524-2207
603			NP	
604	Mrs Alma Cox		.68	524-6009
605			NP	
606	Jerry L Decker		.69	524-2174
607	Mrs Della Hicks		.82	524-0386
630			NP	
	42 RESIDENCE			3 BUSINESS
● GREEN S				64063
		100- 199 TZ	13703	\$C. G19

SE 2ND ST 1987

		B RESIDENCE	
81			
82			
82	● 2ND SE		64063
82	New Street-1981.		
87	1- 599 TZ	13762	\$C.G19
11	1090- 1499 TZ	138	\$A.G19
43	6★ Community Serv League	84	524-1018
37	8★ Encore Clothiers		525-7161
75	10★ S M Kabat PHO Cos	85	525-5998
85	11★ Dr Jeff L Harsch	84	525-2409
20	★ Larks Publishing		524-2010
32	★ Lees Summit Hear Aid		525-6416
38	12★ Little Company Inc		524-2311
53	14★ As You Lik It Hrcity	82	524-1220
70	16★ Pet&Pamper Grooming	84	525-0322
48	111★ Jim Murray Ins	71	524-4355
10	★ State Farm Ins	71	524-4355
58	113★ SPR Tropical Fish		525-7266
25	175★ City Municipal Cl	80	251-2392
47	★ City Police Recds		251-2356
34	★ Lees Summit Police		251-2388
33	★ City Criml Investgt		251-2370
36	202	NP	
39	206★ Home&Office Supply	85	524-1099
42	208★ Medicine Shoppe	85	524-8444
43	210★ Arco Seed Co	85	524-3233
44	405 Ole Aamodt		525-7500
48	Tim A Arnsold		525-7137
56	P Ayers	82	524-8897
39	M Belman	83	524-8462
4	C A Burris	84	524-7602
16	L Cislak	85	525-5312
18	K Flora		525-6288
22	Gregg Francis	85	525-3599
24	Ralph W Gray	84	525-3242
26	Mark A Grider		525-6373
28	Steven T Hecox		525-6373
30	Terry L Holcomb	65	525-5453
32	Berry Jennings	84	524-8605
34	Timmy R Larkin		524-8699
36	C J Miller		525-5322
38	Albert Niebergall	79	524-0206
40	407 Timothy R Snow		525-6521
42	Jeffrey Anderson		525-7408
44	George Antoine		524-5079
46	C M Baker	73	524-4773
48	Michael G Beach		525-5103
50	Robert S Bennett	85	524-9695
52	B S Clawson	85	524-9376
54	Mary J Clayton	85	524-3460
56	Don R Clever	85	525-4814
58	Richard L Dennison		525-7461
60	B A Elliott	82	525-2273
62	Jim G Holmes		525-4807
64	Darin Jones		525-6057
66	N S Kagey	85	524-4820
68	L K Manlove		525-6057
70	Scott Middleton	85	524-4191
72	Robin Moore		524-3028
74	Jeanne A Parr	85	524-0959
76	Rick L Peterson		525-6057
78	Robt M Torrence		525-4618
80	L A Porter		525-6756
82	500 A★ Ashbrook Apartment	81	524-4493
84	B Katherine R Dolan	81	524-0109
86	502 A Gary A Gregg	83	524-7159
88	B J Tramel	84	525-2902
90	D M Parsons	81	525-3840
92	504 A	NP	
94	B Diana L Marshall	82	524-3118
96	C Dick Wart		524-1159
98	506 A Kirk Goben		524-4776
100	C J Gogue	82	524-1626
102	506 B	NP	
104	505 Wanda J Gehmeyer	85	525-2436
106	A S M Bryson	81	524-8658
108	C R J Niffen	85	524-0521
110	D P Moore		525-6361
112	520 A Max Helms	81	524-3267
114	B C E Casey	82	524-2862
116	C R Summers		525-6906
118	520 D	NP	
120	522 Sharon Gagne	84	525-4839
122	B John M Postman		525-7329
124	524 Opal Anders	85	525-3680
126	C Otto R King	84	525-0756
128	D Robert Gamble	83	525-3301
130	533	NP	
132	1011 Wandy Emerson	85	524-2947
134	1015 Michael J Lucas	82	524-7451
136	1402 Alan Heady		524-9409
138	1403 R A Schriental	85	524-0954
140	1407 Stan Cleveland	85	525-0204
142	1410 Charles Head		525-6873
144	Corinne Kelly Head		525-6823
146	1414 Robert Durst	85	525-5498
148	1416 James A Long		525-5856
150	1419 Bobby Murray		525-6518
152	72 RESIDENCE	20	BUSINESS

SE DOUGLAS ST 1987

DOUGLAS NE		DOUGLAS SE		DUCHESS DR NE		DUNLAP DR NW		E ST		EASTRIDGE N		EASTRIDGE S		EDGEWATER CT NE	
610	NP	102	E M Anderson	1600	1609	500	699	1	99	3	1	100	199	101	V R Harris
705	R R 5	104	J E Shackelford	1609	Enc Georges	516	Stow-It-Off Storage	1	Bob Doney	3	L Wilson	101	V R Harris	101	V R Harris
716	James Bradford	106	106 1/2	1610	Enc Georges	517	Stow-It-Off Storage	5	Jack Hahn	5	Mark Patton	103	Jack Jones	103	Jack Jones
830	Estelita L Turner	107	W E Hittore	2	RESIDENCE	518	Stow-It-Off Storage	7	Lk Lotwa Development	7	G O Eggenston	105	B C Whitehouse	105	B C Whitehouse
840	Dewey Tocker	108	Virginia Miles	2	RESIDENCE	519	Stow-It-Off Storage	20	Lk Lotwa Development	20	W A McKenzie	111		111	
900		200	Ann Carroll Assoc	3	RESIDENCE	520	Stow-It-Off Storage	21		21		111		111	
912	Leo McCall	211	Summit Oil Co	4	RESIDENCE	521	Stow-It-Off Storage	22		22		111		111	
916	W Steve Carter	213	Hays Boutique Sln	4	RESIDENCE	522	Stow-It-Off Storage	23		23		111		111	
1100	Charles Henss	215	Tropical World	4	RESIDENCE	523	Stow-It-Off Storage	24		24		111		111	
1102		216	END Hong & Qing Inc	4	RESIDENCE	524	Stow-It-Off Storage	25		25		111		111	
1120	R E Quirk	217	Eds Jewelry	4	RESIDENCE	525	Stow-It-Off Storage	26		26		111		111	
1150	William C Mabry	218	Johns Barber Shop	4	RESIDENCE	526	Stow-It-Off Storage	27		27		111		111	
1200	William J Mabry	220	GBL Auto Parts	4	RESIDENCE	527	Stow-It-Off Storage	28		28		111		111	
1206	1212	222	Ed Smith Constr	4	RESIDENCE	528	Stow-It-Off Storage	29		29		111		111	
1400	George Lynn Sr	224	Amer Family Ins	4	RESIDENCE	529	Stow-It-Off Storage	30		30		111		111	
1401	George Anderson	225	Br Chris Craemer	4	RESIDENCE	530	Stow-It-Off Storage	31		31		111		111	
1500	James M Gordon	226	Lees Summit Family	4	RESIDENCE	531	Stow-It-Off Storage	32		32		111		111	
1627		227	Dr Mark W Martin	4	RESIDENCE	532	Stow-It-Off Storage	33		33		111		111	
1630	Noel M Edson	228	Conditinal Dance	4	RESIDENCE	533	Stow-It-Off Storage	34		34		111		111	
1640	I J Ferrier	229	Midwest Card Svcs	4	RESIDENCE	534	Stow-It-Off Storage	35		35		111		111	
1715	Ernest L Sherard	301	Hartley Farm Co	4	RESIDENCE	535	Stow-It-Off Storage	36		36		111		111	
1810	Dorothy Statton	308	CIM&Rics	4	RESIDENCE	536	Stow-It-Off Storage	37		37		111		111	
2400		308	Summit Automotive	4	RESIDENCE	537	Stow-It-Off Storage	38		38		111		111	
2408	Clarence Scantlin	308	Summit Auto Machos	4	RESIDENCE	538	Stow-It-Off Storage	39		39		111		111	
2414	William L Connelly	308	Tiger Parts	4	RESIDENCE	539	Stow-It-Off Storage	40		40		111		111	
2420	Earl Adkins	308	Virgils Garage	4	RESIDENCE	540	Stow-It-Off Storage	41		41		111		111	
2424	James A Johnson	308	Lees Summit Clerks	4	RESIDENCE	541	Stow-It-Off Storage	42		42		111		111	
2426	Imo M Pfertcher	308	Darron Properties	4	RESIDENCE	542	Stow-It-Off Storage	43		43		111		111	
2501	Lawrence H Simmons	308	Darron Properties	4	RESIDENCE	543	Stow-It-Off Storage	44		44		111		111	
2550	George A Baker	308	Darron Properties	4	RESIDENCE	544	Stow-It-Off Storage	45		45		111		111	
2630	M M Heagy	308	Darron Properties	4	RESIDENCE	545	Stow-It-Off Storage	46		46		111		111	
2638	David F Brummel	308	Darron Properties	4	RESIDENCE	546	Stow-It-Off Storage	47		47		111		111	
2620	Kirby Vanatta	308	Darron Properties	4	RESIDENCE	547	Stow-It-Off Storage	48		48		111		111	
2620	Kirby Vanatta	308	Darron Properties	4	RESIDENCE	548	Stow-It-Off Storage	49		49		111		111	
2751	McCas-Lee SM Ma Ap	308	Darron Properties	4	RESIDENCE	549	Stow-It-Off Storage	50		50		111		111	
2803	Lees Summit Army	308	Darron Properties	4	RESIDENCE	550	Stow-It-Off Storage	51		51		111		111	
100	RESIDENCE	308	Darron Properties	4	RESIDENCE	551	Stow-It-Off Storage	52		52		111		111	
100	RESIDENCE	308	Darron Properties	4	RESIDENCE	552	Stow-It-Off Storage	53		53		111		111	
100	RESIDENCE	308	Darron Properties	4	RESIDENCE	553	Stow-It-Off Storage	54		54		111		111	
100	RESIDENCE	308	Darron Properties	4	RESIDENCE	554	Stow-It-Off Storage	55		55		111		111	
100	RESIDENCE	308	Darron Properties	4	RESIDENCE	555	Stow-It-Off Storage	56		56		111		111	
100	RESIDENCE	308	Darron Properties	4	RESIDENCE	556	Stow-It-Off Storage	57		57		111		111	
100	RESIDENCE	308	Darron Properties	4	RESIDENCE	557	Stow-It-Off Storage	58		58		111		111	
100	RESIDENCE	308	Darron Properties	4	RESIDENCE	558	Stow-It-Off Storage	59		59		111		111	
100	RESIDENCE	308	Darron Properties	4	RESIDENCE	559	Stow-It-Off Storage	60		60		111		111	
100	RESIDENCE	308	Darron Properties	4	RESIDENCE	560	Stow-It-Off Storage	61		61		111		111	
100	RESIDENCE	308	Darron Properties	4	RESIDENCE	561	Stow-It-Off Storage	62		62		111		111	
100	RESIDENCE	308	Darron Properties	4	RESIDENCE	562	Stow-It-Off Storage	63		63		111		111	
100	RESIDENCE	308	Darron Properties	4	RESIDENCE	563	Stow-It-Off Storage	64		64		111		111	
100	RESIDENCE	308	Darron Properties	4	RESIDENCE	564	Stow-It-Off Storage	65		65		111		111	
100	RESIDENCE	308	Darron Properties	4	RESIDENCE	565	Stow-It-Off Storage	66		66		111		111	
100	RESIDENCE	308	Darron Properties	4	RESIDENCE	566	Stow-It-Off Storage	67		67		111		111	
100	RESIDENCE	308	Darron Properties	4	RESIDENCE	567	Stow-It-Off Storage	68		68		111		111	
100	RESIDENCE	308	Darron Properties	4	RESIDENCE	568	Stow-It-Off Storage	69		69		111		111	
100	RESIDENCE	308	Darron Properties	4	RESIDENCE	569	Stow-It-Off Storage	70		70		111		111	
100	RESIDENCE	308	Darron Properties	4	RESIDENCE	570	Stow-It-Off Storage	71		71		111		111	
100	RESIDENCE	308	Darron Properties	4	RESIDENCE	571	Stow-It-Off Storage	72		72		111		111	
100	RESIDENCE	308	Darron Properties	4	RESIDENCE	572	Stow-It-Off Storage	73		73		111		111	
100	RESIDENCE	308	Darron Properties	4	RESIDENCE	573	Stow-It-Off Storage	74		74		111		111	
100	RESIDENCE	308	Darron Properties	4	RESIDENCE	574	Stow-It-Off Storage	75		75		111		111	
100	RESIDENCE	308	Darron Properties	4	RESIDENCE	575	Stow-It-Off Storage	76		76		111		111	
100	RESIDENCE	308	Darron Properties	4	RESIDENCE	576	Stow-It-Off Storage	77		77		111		111	
100	RESIDENCE	308	Darron Properties	4	RESIDENCE	577	Stow-It-Off Storage	78		78		111		111	
100	RESIDENCE	308	Darron Properties	4	RESIDENCE	578	Stow-It-Off Storage	79		79		111		111	
100	RESIDENCE	308	Darron Properties	4	RESIDENCE	579	Stow-It-Off Storage	80		80		111		111	
100	RESIDENCE	308	Darron Properties	4	RESIDENCE	580	Stow-It-Off Storage	81		81		111		111	
100	RESIDENCE	308	Darron Properties	4	RESIDENCE	581	Stow-It-Off Storage	82		82		111		111	
100	RESIDENCE	308	Darron Properties	4	RESIDENCE	582	Stow-It-Off Storage	83		83		111		111	
100	RESIDENCE	308	Darron Properties	4	RESIDENCE	583	Stow-It-Off Storage	84		84		111		111	
100	RESIDENCE	308	Darron Properties	4	RESIDENCE	584	Stow-It-Off Storage	85		85		111		111	
100	RESIDENCE	308	Darron Properties	4	RESIDENCE	585	Stow-It-Off Storage	86		86		111		111	
100	RESIDENCE	308	Darron Properties	4	RESIDENCE	586	Stow-It-Off Storage	87		87		111		111	
100	RESIDENCE	308	Darron Properties	4	RESIDENCE	587	Stow-It-Off Storage	88		88		111		111	
100	RESIDENCE	308	Darron Properties	4	RESIDENCE	588	Stow-It-Off Storage	89		89		111		111	
100	RESIDENCE	308	Darron Properties	4	RESIDENCE	589	Stow-It-Off Storage	90		90		111		111	
100	RESIDENCE	308	Darron Properties	4	RESIDENCE	590	Stow-It-Off Storage	91		91		111		111	
100	RESIDENCE	308	Darron Properties	4	RESIDENCE	591	Stow-It-Off Storage	92		92		111		111	
100	RESIDENCE	308	Darron Properties	4	RESIDENCE	592	Stow-It-Off Storage	93		93		111		111	
100	RESIDENCE	308	Darron Properties	4	RESIDENCE	593	Stow-It-Off Storage	94		94		111		111	
100	RESIDENCE	308	Darron Properties	4	RESIDENCE	594	Stow-It-Off Storage	95		95		111		111	
100	RESIDENCE	308	Darron Properties	4	RESIDENCE	595	Stow-It-Off Storage	96		96		111		111	
100	RESIDENCE	308	Darron Properties	4	RESIDENCE	596	Stow-It-Off Storage	97		97		111		111	
100	RESIDENCE	308	Darron Properties	4	RESIDENCE	597	Stow-It-Off Storage	98		98		111		111	
100	RESIDENCE	308	Darron Properties	4	RESIDENCE	598	Stow-It-Off Storage	99		99		111		111	
100	RESIDENCE	308	Darron Properties	4	RESIDENCE	599	Stow-It-Off Storage	100		100		111		111	
100	RESIDENCE	308	Darron Properties	4	RESIDENCE	600	Stow-It-Off Storage	101		101		111		111	
100	RESIDENCE	308	Darron Properties	4	RESIDENCE	601	Stow-It-Off Storage	102		102		111		111	
100	RESIDENCE	308	Darron Properties	4	RESIDENCE	602	Stow-It-Off Storage	103		103		111		111	
100	RESIDENCE	30													

NE GREEN ST 1977

3821	Thad Scott	4	524-8759
3823	Billy Cassty	5	524-2199
3831	B L Evans	-	525-0121
3833		NP	
3837	★Kroh Brothers	□	524-6608
	★Woods Chapel Park	-	524-6606
	10 Residence	2	Business
GRAVOIS MILLS MO			65037
Direct Phone Lines			524-6262
	★Page Boat Yard	1	Business
GREEN N			64063
3	Mary Potter	1	524-0282
4	Henry C Kundert		524-1948
5	Mrs G Hostetter		524-0580
6	★J Sullivan Rehrig	□	524-9963
7	John Wingfield	□	524-0115
8	Bernard C Campbell	□	524-0205
	N E Campbell	□	524-0209
9	Graden E Hudson	□	525-0544
101	Irene Keller	□	524-0642
103	J H Walker	□	524-0588
106	Harold L Fann	5	524-4643
115	F C Hagg	-	524-7628
	A A H Ebert	2	524-5012
	B	NP	
200	Leonard Rice		524-0663
201	Carl J Smart		524-9916
203	John Manley	3	524-5729
204	William Rinea	5	524-9131
207	Paul L Parker	2	524-2328
300	Lucille Childers	5	524-7458
301	Ted Okham		524-5423
302	R W Yeakum		524-1784
305		NP	
308	Mrs Maude Thompson	9	524-0399
307	Roger Moorhead	□	524-2164
308	Arthur Helyer	□	524-7096
309	Paul P Phillips		524-2159
310	Charles McQuerry	3	524-0256
312	Wilson E Everman	-	524-3534
313	Shirley Thomson	□	525-0743
	Steve Thomson	□	524-0743
315	Ann Nichols	□	524-5851
406A	Richard Coolidge	□	525-1142
	B	NP	
501	Forrest Roof	9	524-6643
506	Melvin V Roney	3	524-8573
507	★Willie Mae Smoke Hae		524-3424
	★Willmer Smoke Hae		524-3424
508	Norris Hstfield	4	524-5114
600	Michael Grassiey		524-2973
602	Joseph P Krzynwicki	NP	524-2207
603		B	524-6029
604	Mrs Alma Cox	7	524-2473
605	Robert L Williams	9	524-2174
606	Jerry L Decker	NP	
607		5	524-6054
630	Tony Graham	3	Business
	44 Residence		64063
GREEN S			
106		NP	
107	Mrs William Bray	7	524-0399
110	★Lessa Scott Ebern Sch	8	524-3401
111	Gilbert Greenwood	NP	524-2651
112			524-4754
			524-5851

NE MAIN ST 1977

817	Main			
	23	Residence		
				84063
MAIN N				
2	E D Pennington		1	524-2110
3	Contha Lund		0	524-2841
4	Sd Cotterman			524-1914
6			NP	
8			NP	
10	James E Freeman		2	524-2768
18	Myrtle Cotterman		4	524-6227
106			NP	
109	George Schuerger		1	524-6497
111	Frank W Davis		-	524-7869
205	Daie J Kink		5	524-8787
207	S P Schneider			524-2020
209	Dan Bratcher		-	524-1448
	W J W Connally		5	524-1621
210	D H Uchmann		1	524-6879
211	William McWhirt		7	524-6076
	W Lawson		□	524-3828
212	★Ed Davis Constrcn			524-1145
	★Ed Davis Const Inc			524-1145
	A Mph Industries Inc		π	524-2279
215	John M Williams		4	524-2127
216			NP	
218			NP	
	Wm Lunceford		5	524-2125
219	M F Akin		□	525-0532
221	William Duvall		□	524-0845
300	John A Lehman		5	524-8831
301			NP	
302	James Lamb			524-5022
304	D J Swisher		-	524-8023
306	John R Stark		2	524-1037
307	Jack L Coffman		-	524-9152
308	Otto McCurley		0	524-0855
309	C E Hogg		□	524-9342
	Marilyn Kleffner		-	524-9342
310	Dewey Russell		1	524-1398
400	Walter Branton			524-0998
401	Faye Britton		-	524-9629
	Sharon Shupe		-	524-9629
405	George Crook			524-5170
407			NP	
409	Jim Turney		2	524-1897
503	Frank G Conner		4	524-6479
505	Norman L Tapscott		□	524-6512
510	Sam Wiley			524-5021
511	L J Rice		7	524-4168
600	Hugh McCann			524-0559
601	J A Wilkerson		8	524-4905
605	Dennis K Craig		π	524-3867
606	P Grabtree Jr			524-4179
607	Gene O Ridge		8	524-1584
608	Robert S Barnes			524-1870
609			NP	
610	Wils E Duncan		0	524-6812
611			NP	
612	T Johannigmeier		7	524-5271
613	Earl Davis			524-1930
614	Everett Doyel			524-5407
615	O M Smith		3	524-1326
616	Harry F Wheatley			524-2531
617	James F Iseman		2	524-5754
618	James D Howe		4	524-1566
614	★Communication Wrkr			524-4380
No #	Leonard Decker		3	524-8850
No #	Francis Rodenck		□	625-1189
	61 Residence		4	Business
MAIN S				

SE 2ND ST 1977

LEES SUMMIT		PAGE 306	
LEES SUMMIT MO			
1ST E			
2	Jack B Henry	2	524-0129
	Mrs Lena F Henry	2	524-0129
5	Sandy Durand	5	524-6181
106	Mrs W R Zug	5	524-3956
		0	524-0188
	L C Fahve	0	525-0882
	Denna Magraw	0	524-6535
110	Devd Gessler	0	524-1103
	Dan Lutz	5	524-3915
200	Mrs E F Clement	NP	
201		0	524-0180
202	George M Dewey	1	524-6320
203	Chris E Dunnington	1	524-6105
204	Genn A Robinson	NP	
205	Mrs G B Wright	0	524-0440
206	M E Kelly	0	524-2700
	*Maureens Bty Salon	3	524-2700
207	S H McAlpin	3	524-1059
208	Osie Aaron Dyke	2	524-0632
209		NP	
250		NP	
300	Charles F Alorch	0	524-1258
301	Henry Christy	0	524-6525
302	W J Casland	0	524-6547
303	Mickey Moss	2	524-2575
304	Chris P Cleveland	2	524-1124
305	John J Nemon	4	524-6902
307	William R Elue	3	524-0793
308	B H Wagoner	3	524-0520
310	Deer Taylor	5	524-2860
311	Jess James Sr	5	524-1360
	32 Residence	1	Business
1ST W			
100		NP	64063
102	Louis Decker	0	524-4974
103	William V Probst	3	524-6141
104	Larry Smith	-	525-0515
106 1/2		NP	
300	St. Klason	3	524-4166
402	D D Henderson	2	524-6548
404	Charles W Sorden	2	524-0924
406		NP	
406	Roy W Alford	0	524-0705
410	Ernest Hamilton	0	524-1263
1001	Yemon H Hoffman	0	525-0728
1002		NP	
1003	Harry W Reeves	0	524-3531
1004	A B Fied	0	524-0577
1005	Bl D Sims	8	524-4282
1006	Dawn R Hill	8	524-1215
	*Lees Summit Hosp	-	524-1400
1007	Turran Henry	4	524-0227
1008	Herbert Walker	0	524-1012
1009	J L Butler	3	524-5168
1010	John M Mason	0	524-6718
1011	Kenneth L Onwiler	8	524-6108
1012	F D Granado	5	524-6724
	George V Whit	0	524-4070
1430	Charles W Lowry	0	524-5906
1431	Catherine Warner	5	524-6017
1432	James G Jones	5	524-1036
1433	Herbert By	0	524-4348
1434	A L Savara	9	524-2393
1435	W E Carpenter	-	524-7017
1500	Robert E Morsley	0	524-4305
1501	C K Trachan	3	524-3863
1502	Dave L Ridge	-	524-5803
1503		NP	
1504	Gordon W Don	0	524-6793
1505		NP	
1507	E M Dean	7	524-3451
1509	M V News	3	524-4631
1509		NP	
1510	Kerna Bestar	0	524-1015
1511	Denard R Lee	0	524-5217
1512		NP	
1513	B Webb	3	524-5795
1514	J C Sookero	4	524-6181
1515	Omair R Depamit	0	524-1991
1800	Dale M Myers ?	2	524-0853
1801	J K Jordan	3	524-1613
1802	Jack W West	4	524-4964
1803	James C Polard	4	524-6539
1804		NP	
1814	E W Prescott	3	524-3372
	52 Residence	1	Business
1ST TERR W			
507	Charles E Vandyke	2	524-4637
509	Larry R Turkington	4	524-7037
510	Ralph E Hartman	4	524-2131
511	Shelby G Norton	8	524-4241
512	Wiley J Herson	2	524-7488
600	M K Cur	3	524-6830
601	Richard South	0	524-1410
602	Donald L Robinson	5	524-2355
603	Danny W Hyde	5	524-5957
604		NP	
605	Richard E Lutz	0	524-1713
607	Busb Transnet	-	524-1646
7005	Charles E Grish	5	524-5418
	13 Residence		
2ND E			
6	*Lees Summit Center	0	64063
8	*C Gardner Atty	0	524-7100
	*TSM Writing Svc	0	525-0647
12	*Kaybill Surveyors	-	524-0647
14	*Lash Van Bty Sin	-	524-0173
16	*Dart-Wills Ins	0	524-6999
	*H O Gower Sr Inc	0	524-0031
	*W Kenn Ins Spectat	0	524-0031
	*Wills-Gower Assoc	0	524-0031
101	*Red Cross	0	524-4224
111	*Des Murray Ins	0	524-4355
	*State Farm Ins Co	0	524-4355
113	*Mo Motor Ynd Lens	0	524-4100
115	*Co Magistrate 7	0	524-0952
	*Lette Winogr Police	0	524-1500
	*Magnum Ct 7 Dist	0	524-0952
202	Ed Friedman	-	524-7184
	Grove Raymond	2	524-6296
204		NP	
207		NP	
2ND W			
2	*Hood Hethery	0	64063
4	James W Smith	2	524-1307
6	Carolee S Miller	0	524-6934
100	Mrs Paul E Palmer	0	524-1611
102	M R Bragaw	-	524-7661
104	Fred R Webber	-	524-6084
111	L W Hopkins	0	524-1495
200	Walker L Butler	3	524-1361
202		NP	
203	Z L Funston	0	524-9467
204	William D Duff	0	524-2441
	*Rapid Roster Pibg	0	525-2000
303	James E Rowan	3	524-2022
305	Chalmes Snyder	1	524-5792
309	Wheeler Mason	1	524-0224
404	Be Polan	3	524-6288
500	C E Baily	0	525-0696
502	K C Dwing	0	524-4030
	Ruby Long	0	524-4030
503	Georg L Norwood	8	524-6502
506	O D Mansfield	0	524-4594
508	Clyde H Curtis	0	524-1191
509	Arthur Berner	0	524-6853
510	James R Forbes	0	524-3584
511	Donald F McCoy	-	524-6434
	*Sylvia Beauty Shop	0	524-4333
512	Robert E McVell	0	524-1780
513		NP	
513	Kathleen McCubbins	4	524-3706
602	Kathy Nease	3	524-7032
	Lyla Naase	3	524-4099
604	Roy W Thompson	3	524-1598
605	James H Ashby	5	524-7443
	Pat A Brasgion	0	524-0095
	R H Craig	5	524-3619
	Rund L Dickinson	5	524-7630
	Edward Hughes	5	524-8764
	Suzabeh J Marven	5	524-6944
	P Pfalz	0	525-1118
	L Jack D Lerman Jr	-	524-0422
606	Richard Nichols	2	524-4971
608	A G Lantz	5	524-0152
609	Eugene Blakey	0	525-0346
	Jerry Burkhead	0	525-0922
	J Cook	-	525-1138
	B L Crossfield	-	524-8491
	Roy W Mackung	0	525-1246
	*Robin Hills Apts	0	524-2900
	Charles A Sacamano	-	524-6682
612	Richard L Kelley	2	524-6570
613	P Cooper	0	525-0972
	Lovne Delaney	-	524-9506
	Eugene R Hawes	0	525-0546
	Carl Hutcherson	0	524-8756
	Gary Klotz	0	524-5653
1601	Charles A Moss	0	524-1480
1602	*Wright Hm Imps Co	-	524-1842
1603	Werty Springer	0	524-2892
1604	Richard A Withers	0	524-3715
1605	Dwayne Grossman	9	524-2859
1606	P A Alexander	0	525-0897
1607	Alber C Schnupp	0	524-2389
1608	Jim Skelton	7	524-7199
1700	Clayton L Frank	9	524-4513
1702	Daniel D Schmidt	-	524-9336
1704	Tom Wisniewski	0	524-0027
1705	Len R Howard	7	524-2639
1708	William L Woods	-	524-5183
1710	Thomas Farnel	0	524-3318
1607	F Lavette	3	524-4610
1805	S S Sealey	5	524-3959
1810	M A Stoney	2	524-4571
1811	Mike Roney	5	524-1683
1812	Roger E Bratton	9	524-7685
1813	Perry A Benson	4	524-3512
1814		NP	
1815	William R Waggoner	4	524-7825
1816	James Karl Nune	1	524-0840
1816	Shelby J Scott	1	524-2691
1900		NP	
1901	Dennis W Dowell	1	524-0558
1904	Floyd L Bule	0	524-6319
1905	Bob K Heneman	0	524-1218
1906	J J Morsebone Sr	-	524-4232
1908	John Duran	9	524-5759
1910	Thomas E Ross	0	524-2357
1912	Robert N Jensen	3	524-7634
1915	Don L Lang	3	524-8939
1818	Dranes C Hatfield	6	524-6655
1817	Gary Douglas Wood	9	524-2029
1818	Alan Howerton	4	524-4593
1910	Gordon Vangelator	9	524-1334

• COPYRIGHT INFORMATION ON THIS PAGE MAY NOT BE REPRODUCED OR TRANSMITTED IN ANY FORM OR BY ANY MEANS, ELECTRONIC OR MECHANICAL, INCLUDING PHOTOCOPYING, RECORDING, OR BY ANY INFORMATION STORAGE AND RETRIEVAL SYSTEM.

SE DOUGLAS ST 1977

Residence	12 Business
DOUGLAS S	84963
100	NP
102	NP
104 J E Shackelford	524-1644
106 Russell Alley	524-5037
1/2	NP
107 Emma B Love	3 524-5244
M E Wilson	524-0420
1/2	NP
108 R P Kestey II	- 524-9689
110 Raymond Kerley Sr	4 524-0911
297 *City All Depts	= 524-4200
*City Fire Headqtr	= 524-4200
210 *Beauty Unlimited	= 524-0118
*Duncan Real Est	= 524-0040
211 *Summit Oil Co	524-9858
213 *Rays Boutique Sln	524-4421
215 *Dr R H Ritter Jr	524-0074
215 *Dico Mfg Co	x 525-0733
217 *Eds Jewelry	524-0816
219 *Chucks Barber Shop	524-1711
220 *Marine World	524-0812
221 *Summit Intra Depts	= 524-1234
223 *Team Sports Inc	= 524-2314
226 *D C Eamahaw Lwyr	524-3428
*C E Hobbs Lwyr	= 524-3428
301 *Hartley Furn Co	524-3377
*Hartleys Furn & Appls	524-3377
308 *V Bonds Garage	524-5163
*Ciffa Rice St Auto	524-6080
*Summit Automotive	524-6080
*Summit Auto Machine	524-5595
*Virgils Auto Servc	524-5153
316 *Leas Summit Cnrs	524-3544
318 Terry L Gerber	= 524-0506
*S S Grace Real Est	524-0084
322 *GAT Electronics	524-1047
323 *Coopers Auto Servc	524-8904
324 *J F Bowness Ins	524-8313
*Patrons & Firms Ins	524-8313
326 *Dr L L Bechold	524-1212
*Dr Paul F Hennessy	524-1212
328 *The Gas Service Co	524-3477
*The Gas Service Co	524-3477
*The Gas Service Co	524-3477
332 *A-Z Office Furntr	= 525-1212
*Rom Home & Ctr Sply	= 524-1089
4 *Christian Church	= 524-3818
405 Mrs Harry Holbert	0 524-0588
407 *Christian Church	524-1831
408 Frank Koehler	5 524-5434
409 *Dr R R Needham	524-4200
410 *Cedarwood Roofing	524-0557
411	NP
412 Minnie Mann	4 524-4782
1/2	NP
414 Clarence Hughes	5 524-7832
500 Mrs Anna Wallace	524-0211
501 *Devie Real Estate	= 524-3900
A H E Happer RI Est	= 524-7058
B Kirby Co Lees Sumt	= 524-2840
C R V Laplane Acct	524-0701
C Rohm Construction	524-0701
D C J Smith	5 524-6855
E Sweetpea Sample Sh	524-8449
F Dr Darrell C Kamins	= 524-4750
-	524-9428
502 Joe B Ferloy	524-2354
503 Mrs Deane Powtles	4 524-7885
504 Richard J Brauner	524-9332
505 E C Falk	524-7134
507 Albert J Shields	= 525-0708
508 Edgar Mann	524-7515
C E Somner	3 524-0968
509 Maurice Bailey	x 525-0230
Cheryl L Jackson	= 524-1378
Jerry Parrish Jr	= 525-0163
Kate H Pierce	-
511	NP
512 Richard York Whool	5 524-0935
513 Ronald E Cox	- 524-8782
515 Mrs Kathleen Ellis	524-4017
600 Edwin E Herde	5 524-6998
601 John A Rookstool	2 524-7317
602 Gary L McCarty	4 524-6097
604 Frank C Huber	524-1310
605 Wayne E Vinyard	9 524-0268
606 Jim Sanders	524-2823
607 Richard Sotemann	524-1058
608 Mary C Boyd	= 524-0120
609 C W Jurlington	7 524-3792
610 Deborah Smith	- 524-6382
Stan Smith	= 524-6382
611 Charles I Dick	0 524-4334
612 Virgil Ostro	3 524-2785
613 Russell E Simmons	4 525-0682
615 B E Allen	3 524-8969
617 Michael L Mathews	524-4314
700 Anderson Long	- 524-2228
701 Greg B Hamilton	5 524-2235
Richard A Pence	2 524-2578
702 D Black	NP
703	3 524-0893
704 Jack D Burkhardt	NP
705A E D Gibson	0 524-1803
706 Ray Sumrby	3 524-8529
707	NP
1/2	5 524-3308
B Roy Criss	4 524-6997
708 Troy Franks	2 524-5878
709 Ben Graham	0 524-2331
710 Bruce Winston	524-0712
711 Claude Long	524-7352
712 Michael Roy	2 524-1915
713 Mrs Gann Anson	- 524-7342
Leta L Belcher	5 524-8540
Heleen Bell	524-4172
Bonard Y Lee Sr	= 524-8454
K L Marshall	5 524-6581
Ron Settle	5 524-0585
J N Williams	NP
714	NP
800	NP
802 John F Sewell	3 524-9044

PHOTOGRAPIED IN ANY MANNER WHATSOEVER BY ANYONE WITHOUT THE WRITTEN PERMISSION OF THE FBI

NE GREEN ST 1972

.....05037	
DIRECT PHONE LINES.....	
*PAGE BOAT YARD	
	5246262
	1 BUSINESS
GREEN N	
.....64063	
3	MARY POTTER
4	HENRY C KUNDERT -5240282
5	MRS G HOSTETTER 5241948
6*	JOHN SULLIVAN 5240580
7	CALVIN R SMITH 5249959
8	BERNARD C CAMPBELL #5247384
9	FLOYD ADAMS 5240209
101	IRENE KELLER #5240902
103	J H WALKER 9 5240642
106	ROBT D MCPHEETERS 5240586
115	REV C C NICHOLS 5240531
200	LEONARD RICE #5242641
201	CARL J SMART 5240861
203	CECIL HENRY 5249916
207	PAUL L PARKER 0 5246171
300	NP #5242326
301	TED OLDHAM 5245423
302	R W YOAKUM 5241764
305	C R SECHLER 5241933
306	MRS MAUDE THOMPSON 5240399
307	DAN MACKAY 5241055
308	E M CLASBEY #5245263
309	PAUL P PHILLIPS 5242135
310	CHARLES MCOUERRY 5240256
312	JOHN OSHIELDS 9 5246058
313	ROBERT B WINSTON 7 5241514
315	R C BARNETT -5247382
406	DAVID H SCOTT #5243988
	NP
501	FORREST ROOF 9 5246043
506	GARY TINDALL #5245649
507*	WILLI MAR SMOKE HS 5243424
	*WILLIMAR SMOKE HSE 5243424
508	NORRIS HATFIELD 4 5245114
602	JOSEPH F KRZYWICKI 5242207
603	FERN ARTZ 7 5246192
604	MRS ALMA COX 8 5246009
605	ROBERT L WILLIAMS 7 5242473
606	JERRY L DECKER 9 5242174
607	HAZEL COE #5244367
	37 RESIDENCE 3 BUSINESS
GREEN S	
.....64063	
105	ALBERT L WILLIAMS 0 5241594
107	MRS WILLIAM BRAY 7 5240339
111	GILBERT GREENWOOD 8 5242651
	NP

NE MAIN ST 1972

612 WILLIAM GRINDATTIS 5245951
 613 ERNEST P ROSSI #5244544
 617 MELVIN WILLIAMS 2 5247626
 21 RESIDENCE

MAIN N 64063

.....
 2 E D PENNINGTON #5242110
 3 DORTHA LUND 0 5242941
 4 SIDNEY F COTTERMAN
 S 5241914
 6 NP
 8 OWEN WILLIAMSON -5240659
 10 AMOS L COTTERMAN 5241969
 106 A B SEXSON 2 5242209
 109 DOUGLAS L RICE #5240674
 111 WILLIAM D BAKER 5240324
 205 JAMES THORNTON 5242757
 207 S P SCHNEIDER 5242020
 210 D H UCHTMANN #5246679
 211 WILLIAM MCWHIRT 7 5246076
 JOHN LAWSON 8 5243828
 216 D E MARSHALL 0 5243820
 218 ROBERT L CULTER 3 5243688
 JOHN H WALTON -5240890
 219 ALBERT F SLENKER 5243449
 221 FRED FLEISCHMAN 3 5242008
 301 JAMES E FREEMAN 0 5242786
 302 JAMES LAMB 5245022
 304 WILLIAM CALHOON -5245648
 306 RONALD RAYL #5241037
 308 OTTO MCCURLEY 0 5240855
 310 DEWEY RUSSELL -5241398
 400 WALTER BRANTON 5240998
 401 WAKETTA LONGACRE #5244610
 405 GEORGE CROOK 5245170
 407 MRS N E HOLTZCLAW 5240836
 409 GRANT HATCHER 5240881
 503 DENNIS LUND 3 5241623
 505 NORMAN TAPSCOTT 5243486
 510 SAM WILLEY 2 5245021
 511 L J RICE 7 5244168
 600 HUGH MCCANN 5240559
 601 J A WILKERSON 8 5244905
 605 CECIL KIOUS 5242637
 606 P CRAGTREE JR 5244179
 607 GENE O RIDGE 9 5241584
 608 ROBERT S BARNES 3 5241870
 610 WILLIS E DUNCAN 0 5246912
 611 R W THOMAS 9 5242166
 612 T JOHANNIGMEIER 7 5245271
 613 EARL DAVIS 5241930
 614 EVERETT OYEL 5245407
 615 B L HESS 5246759
 LINDA WHITAKER #5242197
 616 HARRY F WHEATLEY 5242531
 617 ROBERT J PATTERSON 5243494
 MRS R J PATTERSON 5243494

.....R R S..... 64063
 813 RODERT MCKITTERICK 3 5241566
 914*COMMUNICATION WRKR 5244360
 S1 RESIDENCE 1 BUSINESS

MAIN S 64063

.....
 102 JAMES I JONES 3 5241541
 103 F W STUMP 5240375
 GOLDIE BOSWELL #5246755
 EDNA J LINDER #5240682
 104 9 5246221
 105 FLOYD W SAYLOR 5241977
 106 FRED M SWAIN 0 5246730
 COOPER

SE 2ND ST 1972

1007	TRUMAN HENRY	2	5240227
1008	HERBERT WALKER		5241012
1010	L LEE COCHRAN	5	5241848
1011	KENNETH L DNWILER	8	5246108
1012	GEORGE V WHOLF	3	5244070
1400	CHARLES OLEARY	3	5244709
1401	WILLIAM H MYERS JR		5247356
1402	JAMES G JONES		5241036
1403	HERBERT BLY		5244348
1404	A L SLAVENS	9	5247517
1406	CARL T ANDERSON	9	5247324
1500	ROBERT E MORRISSEY		5244306
1502	MRS GLORIA ROGERS	-	5244534
1503	WAYNE BROWN	9	5245546
1504	GORDON W CORN	6	5246793
1505	WAYNE ZIRKLE	7	5247064
1507	E M DEAN	7	5243451
1509	C M STAHL	-	5241448
1510	KERMIT BOSLER		5241015
1511	DONALD R LEE	2	5245217
1512	HAROLD D JAMES	-	5246667
1513	BERNITA WEBB	8	5245795
1514	CARL E STEVENS	8	5244103
1515	CHAR R DEJARNETT		5241991
1800	CLETA P SILVEY	8	5246578
1803	GENE COCHRAN	8	5243721
1804	L M CAMPBELL	0	5246059
	47 RESIDENCE		

1ST TERR W 64063

507	WANDA MOODY	4	5240405
509	JOE N ALLISON	8	5244235
511	SHELBY G NORTON	8	5244241
602	DONALD L ROBINSON	3	5243355
603	W G RINEHART	-	5246228
604		NP	
605	RICHARD E LOFTIS	4	5241713
607		NP	
700A		NP	
	BCHARLES E CALLAWAY		5247386
	10 RESIDENCE		

2ND E 64063

6*	MOSER CASSOCS		5240183
8*	EAGLE CONSTRUCTION		5247696
10*	PRO-PAK INC		5240128
14*	LASU VIAN BTY SLN		5246999
16*	LAND CLEARANCE		5242509
	*URBAN RENEWAL		5242509
108*	LEES PUBLIC SCHLS		5243368
	*LEES PUBLIC SCHLS		5242402
	*LEES PUBLIC SCHLS		5242401
111*	JIM MURRAY INS	-	5244355
	*STATE FARM INS CO	-	5244355
202	MRS ARTH BROWNINGO		5240553
203*	SUMMIT TRUCKING		5245933
204	JERRY UHL		5245530
207		NP	
209	PAULINE PINE	7	5245223
	4 RESIDENCE	12	BUSINESS

2ND W

SE DOUGLAS ST 1972

3R R 5.....	64063
	918 W STEVE CARTER	-5242810
	NO # CHARLES D BISHOP	7 5243470
	NO # LLOYD D CODAY	0 5244768
	NO # ROBERT M DUNHAM	-5244743
	NO # BILLY J ELKINS	5 5240362
	NO # R A GATHMAN	5 5243927
	NO # JAMES M GORDON	8 5246619
	NO # CHARLES E JEWELL	0 5241266
	NO # JAMES A JOHNSON	0 5242171
	NO # BILL N KASSON	8 5244166
	NO # J C MAUPIN	7 5242729
	NO # LEO MCCALL	6 5247312
	NO # ALLEN R SMITH	5 5241522
	NO # DR JAMES R WALTZ	-5244587
	74 RESIDENCE	11 BUSINESS
	DOUGLAS S	64063
	*****	*****
	100 MRS MONT WILLIAMS	5240246
	102 FRANK DEWEESE	0 5240335
	104 J E SHACKLEFORD	0 5241444
	106 RUSSELL ALLEY	4 5245037
	4J M TAYLOR	0 5247084
	107 M E WILTSEE	0 5240420
	4M L HESS	0 5242322
	108 CHARLES D DARK	5241558
	110 ROBERT MORRISON	5 5245549
	2 C*UNITED METH CHURCH	5244966
	207* COUNTRY KITCHEN	5241069
	*MCQUEENS CTRY KTCN	5241069
	210* DARK-WILLIS INS AG	5240031
	*DOONS BEAUTY SHOP	5240119
	*DUNCAN REAL EST	5240040
	*WILLIS KENN INS	5240031
	*WILLIS DARK INS	5240031
	*D WOODS BEAUTY SHP	5240119
	211* SUMMIT OIL CO	5249859
	213* FOREST HL E CENTRY	5247560
	215* DR R H RITTER JR	5240074
	217* MO MOTOR VEHICLE	-5246464
	218* RED CROSS	5244224
	219* CHUCKS BARBER SHOP	5241711
	220* BROADWALK	5 5249750
	*R BROWN AUTO SVC	5 5249735
	*J ROGERS AUTO SV	5 5249735
	*ROGERS AUTO SERV	5 5249735
	224* DR LDGAN CLARK	5243525
	226* D C EARNSHAM LWYR	5243428
	3 S* LAIN-MCADD DRUGS	5243690
	*WILLIES DRIVE INN	5241122
	301* HARTLEY FURN CO	5243377
	*HARTLEYS FURNEAPLN	5243377
	308* V BONDS GARAGE	-5245153
	*HANKS GENES AUTOM	5246060
	*SUMMIT AUTO INC	5246060
	*VIRGILS AUTO SERVC-	5245153
	316* LEES CLEANERS	5243544
	318 RONALD E BASS	5 5240682
	*S S GRACE REAL EST	5240084
	320* DR MORRIS D DUNCAN	5241662
	322* ECON-D-WASH	5249865
	323* ABELLS SINCLAIR SV	5245214
	324* J F BOWNESS INS	5246313
	326* DR L L BECHTOLD	5241212
	329* THE GAS SERVICE CO	5243477
	332* LEES SUPER MKT	5247676
	4 S* CHRISTIAN CHURCH	5243616
	*JACK CLARK SER STA	5240245
	404* SPRA KING AUTO CAR	5249787
	SUSAN TAYLOR	5 5245631
	405 MRS HARRY HOLBERTO	5240588
	407* CHRISTIAN CHURCH	5241531
	408 SAMUEL F SCHERER	0 5246864
	409* DR R R NEEDHAM	5244200
	410 LARRY SCHARFF	0 5240041
	412 LUCILLE CHILDERS	9 5247498
	4M DOUGH	0 5246605
	414	NP
	500 MRS ANNA WALLACE	0 5240211
	501 E J DICKERSON	0 5242097
	502	NP
	503 MRS DEANE FOWLKES	5242354
	504 LARRY RUZICKA	5 5247075
	505 E C FALK	5240032
	507 ALBERT J SHIELDS	3 5247134
	508 MINNIE MARTIN	5 5244782
	C R SUMNER	5247515
	509 JAMES A FAULKNER	0 5247236
	WANDA HENDERSON	5 5244652
	LINDA HOLSTEN	5 5244652
	MRS W E PARK	0 5241463
	C B PICKARD	8 5241719
	FGARY L MCCARTY	0 5244766
	511 MRS A L MONTGOMERY	5241097
	512 KENNETH R HOIT	6 5240093
	513 NELL WILLIAMS	5 5240443
	515 MRS KATHLEEN ELLIS	5244917
	600 CORNELIA JONES	5242974
	601 C W WITTER	5249953
	602 WALTER B JONES	5241479
	604 FRANK C HUBER	5241310
	605 WAYNE E VINYARD	9 5240268
	606 JIM SANDERS	4 5242623
	607 RICHARD SCHRAMM	5241058
	608 ROY BELSER	5240120
	609 C W TURKINGTON	7 5243792

PT AS AUTHORIZED IN WRITING BY THE PUBLISHER

SE DOUGLAS ST 1972

DOUGLAS S

*****		64063
610	A M LEINWEBER	5240376
611	CHARLES I DICK	5242524
612	VIRGIL OSTER	0 5244334
613	L R MUCKEY	0 5246533
615	D E BLACKWELL	5 5240562
617	RONALD TAULBEE	5240598
700	ANDERSON LONG	5244314
701	JAMES PENCE	5241625
702	JAMES P FORRISTAL	-5246017
703*	BUSINESS AIDE	5245232
704	BILL BEAM	0 5240877
706	E D GIBSON	0 5241803
707	JIM A JENKINS	-5241367
	MIKE FORD	6 5242148
708	CHAMP T HAMELEN	5240551
	LORETTA KIMBLE	0 5245506
710	BRUCE WINSTON	0 5242331
711	CLAUDE LONG	5240712
712	MARGARET E OROURKE	9 5246093
713	RAYMOND L DAVIS	5245422
	MICHAEL H DOYLE	5246507
	HARRY E GRIGSBY	5244177
	BERNARD V LEE SR	4 5244172
	TIMOTHY R MCCOY	5240371
	BILL MCNUTT	0 5242011
714	THOMAS W GIBSON	5244210
800	ELMER W GIBSON	4 5247618
802	DON R WELSH	5245612
804	JEWEL C DAVIS JR	2 5241654
805	WILLIAM T HOWARD	5243384
806	FRED OCHSNER	5241033
807	LEONARD WILKINS	5243393
808	L A HORRIDGE	5242013
810	LLOYD BOTEN	9 5242246
902*	STONECREST REST	5246966
905*	G&W HARDWARE	5241332
	78 RESIDENCE	46 BUSINESS

DUNLAP DR

64063

*****		64063
602*	CENTRAL CONSTRUCTN	5244644
608*	CUSTOM CARPET SERV	5240240
	*H&R CONCRETE	5246787
	*H&R ICE CO	5246787
		4 BUSINESS

EASTRIDGE N

64063

*****		64063
3	TERRY L BOLLIGER	5246624
	BDOUGLAS D WEDDLE	-5246687
101		ND



NE GREEN ST 1967

COLE

FOREST W 64063

- 8 CLAUDE F BARNES 1 LA43468
- 11 VIRGINIA S YATES DBR10669
- 12 CHARLES DONELL 1 BR10470
- 3 RESIDENCE

FRANCES 64063

- 2505 CAROLYN PARKS DBR15325
- 2506 MAXINE DAVIDSON 5 LA44372
- 2507 LARRY D HEATHERLY -BR11521
- 2508 TRAVIS C SUITE DL447653
- 2509 MAHLES A RICHEY DBR15681
- 2509A DONALD ELKO DBR15672
- 2510 AD GLENDENING DBR10920
- BRONALD BOHS DBR15624
- 2501 BARNOLD PADEN DBR15329
- 2502 AWARD GARRISON DL447519
- 2503 AC H HOERMAN DL444207
- 2504 A OLIVER JR DBR10285
- 2505 ADLERNE WEAST 2 LA45782
- BLOYD COOK -BR14610
- 14 RESIDENCE

FRANCIS RD 64063

- 400 JAMES C HEDRICK 1 LA41149
- 402 LLOYD LONG 1 LA43586
- 502 W W BATHUR 1 BR10453
- 503 W KENT LARSEN 2 LA44038
- 504 WOODSON J JOINER 5 LA44197
- 505 HAROLD DEJARNETTE LA44203
- RUTH DANIEL 4 BR10573
- 506 LED E KUNARD 1 BR12710
- 507 JOHN W STOLL 1 LA43580
- 508 VIRGIL L COLE 1 LA43547
- 509 JIM BASHWELL 6 BR10971
- 511 KENNETH WRIGHT 3 BR15420
- 512 E J HARALSON 4 LA44108
- 513 ROBERT K HEDGES DBR11770
- 514 ROBERT L NICHOLS 6 BR14557
- 515 BOB LAUGHLIN 3 LA42593
- 516 JOSEPH S THORNTON LA42933
- 517 DONALD E SMITH 1 BR11969
- 518 TRICIE E EUGANKS LA43750
- 519 KENNETH SMITH 1 BR10795
- 520 JOSEPH J SCHULTZ -LA47583
- 21 RESIDENCE

GARDEN DR

- 9425 WILLIAM M MILLER 1 BR12614
- 1 RESIDENCE

GEORGE RD

- NO # ELLSWORTH LILLY 1 BR11055
- 1 RESIDENCE

GIBSON RD 64063

- 601 JAMES B COX 1 LA41187
- 602 ELSWORTH L FLIPPIN BR15332
- 603 WILLIAM W RONEY DBR15650
- 604 DEAN CLASBEY JR 6 BR14523
- 605 CLIFFORD L ARGONSD 2 BR14526
- 607 GERALD L GARFIELD DL447146
- 608 BILL KELLEY 4 LA47445
- 609 BILLY D MURRAY DBR10922
- 610 GERRY WOLFSKILL 6 BR10174
- BW W WHITTINGTON 4 LA43668
- 611 BEMMERSON BUNCH DL443934
- 612 LOREN CATES -BR14775
- 613 GARY DOUGLAS WOOD -BR12929
- BR FORREST COOPER DBR15474
- 14 RESIDENCE

GRAND N 64063

- 306 RICHARD T RIDD 4 BR12766
- 309 MAYNARD SMITH 1 BR12265
- 310 MRS MAY SHELTON 1 LA43366
- 401 EARL COOK 6 BR11456
- 402 STANLEY R JAGGARS BR15437
- 403 WILLIAM W BROWN DL447120
- 404 PAUL YOUNG 1 BR11251
- 405 MRS EDWARD O DELTZ BR11050
- 406 LARRY A SHATAS 6 BR15231
- 407 DONALD HODGES 2 LA45027
- 10 RESIDENCE

GRAND S 64063

- 102 ASA SPEARS 3 BR10791
- 110 MRS VIOLA BROWNING 1 LA47488
- 112 JACKIE L SIMPSON DL44313
- 114 MRS JOHN H DUNKIN BR11051
- 116 MRS F E SPURCK 2 BR15543
- 200 ANDY WOLFE 1 BR11926
- 201 F M BOGNER 5 BR11858
- 209 G C HAVENHILL 1 BR12138
- 210 LEON R CUENI 6 LA44277
- 211 MRS RUTH CARNAHAN DBR11924
- 212 MIKE ANGELBECK DBR11791
- 213 JERRY L DYKE DL447604
- 215 MRS MARY LAWRENCE DBR11610
- 311 JERRY A MCGINLEY DBR10232
- MARGARET LANGSFORD 1 LA43722
- 315 MANFRED NEALY 1 LA45065
- 401 ED STUART 1 BR11597
- 402 RICHARD J WAIT 1 BR11529
- 407 STEWART L BLACK 3 LA45177
- 409 MRS L R NORFLEET 3 LA43761
- ROBERT M NORFLEETS LA43761
- 411 MRS S E HUNT 1 DR11427
- 415 RALPH BURGER -BR10126
- MRS BERTHA N BELL LA44216
- 24 RESIDENCE

GREEN N 64063

- 3 EDWARD LAVERY 1 LA43896
- 4 HENRY C KUNDERT 1 BR11940
- 5 MRS G NOSTETTER 1 BR10580
- 6 SULLIVAN REFRGTRN LA49969
- 7 WINT S SMITH DL447021
- 8 BERNARD C CAMPRELL 1 BR10209
- 9 GEORGE FENCIL 3 LA43924
- 101 MRS JEWEL HAMMOND 4 BR10786
- 103 J H WALKER 1 BR10586
- 106 R D MCPHEETERS 5 BR10531
- 115 A C BOWEN 6 LA43755

- 200 LEONARD RICE 1 BR10861
- 201 CARL J SMART 1 LA49916
- 203 TED W WHITING DBR10336
- 204 RICHARD E REYNOLDS 4 BR15574
- 207 J C BUILDERBACK DBR15569
- 300 CHESTER KING 6 BR10839
- 301 TED OLDHAM 1 BR15423
- 302 R W YOAKUM 1 BR11784
- 305 C R SECHLER 1 BR11933
- 306 MRS MAUOE THOMPSON 1 BR10309
- 307 DAN MACKAY 1 BR11958
- 308 CECIL HENRY 5 BR11319
- 309 PAUL P HILLIPS 1 BR12139
- 310 CHARLES MCOVERRAY 1 BR10256
- 312 P KAISER DBR11526
- 313 ROBERT B WINSTON -BR11514
- 315 A C HIBDON -BR14616
- 406 CARL W SIMMONS 6 LA47591
- BRICHARD L MART DL444371
- 408 M H HAZLEY JR 4 BR14726
- 501 MRS E Y ANDERSON 3 BR11661
- 507 WILLIAM NEAT PLNT LA43824
- 508 NORRIS HATFIELD 4 LA45114
- 600 STONE WEBB 1 BR11307
- 602 JOSEPH F KRZYWICKI 1 BR12207
- 603 FRED R GRIMSHAW -BR12449
- 604 FERN ARTZ -LA45192
- 604 WALTR HERRITT BR11468
- 605 ROBERT WILLIAMS -BR12473
- 606 P B OBERNEATHER 1 LA43491
- 607 JOHN W EAGER 6 BR10230
- 40 RESIDENCE 2 BUSINESS

GREEN S 64063

- 107 MRS WILLIAM BRAY DBR10339
- 108 J E YEAZLE DBR12060
- 111 MRS W F FLINN DBR10948
- 113 MRS J W OVERMAN 1 LA44150
- 115 MRS ALAN A TAYLORS BR12543
- 117 DEWARTS CARTER 6 BR10551
- 201 *MANLEYS -LA44102
- *MANLEYS FURN -LA44102
- 205 *ROYAL BROS & CO DL445593
- 213 JACK JAMES SR 1 BR11360
- 306 *LEES LAUNDRY BR19877
- 311 FRED DIEHL 1 BR11793
- 312 SHICE HOSPITAL 1 BR10156
- 315 MRS LEE GARVIN 1 BR10322
- 320 TODD M GEORGE 1 BR12247
- 324 DORSEY WEST 1 BR12954
- 326 T M CARROLL 1 BR11797
- 333 MRS LUE B MCCARY BR10797
- 400 MRS FLORA COLBERN BR12817
- 402 IZZA *WHIPPLE 4 BR11930
- 408 C T BOGGS 1 BR11347
- 410 W L WILSON 1 BR12072
- 412 VIRGIL A GOODMAN DL447182
- 5 *EPISCOPAL CHURCH LA44951
- *ST PAULS EPISC CH LA45151
- 500 KENNETH CLEVENGER BR10653
- CHARLES W RICE DL447484
- STEVE R RICE DL447484
- 501 GAIL RAMSEY 2 BR14525
- 502 DONALD LAWRENCE 1 BR11946
- 503 JOHN GREEN 1 LA47608
- 505 MRS R C FIELDS 1 LA44173
- 505 WILLIAM HEYLE -BR11504
- 507 H DENNIS 1 BR10946
- 508 MRS H FIELDS SR 1 BR10100
- 509 DOW RATLIFF DBR12224
- 511 M PATRICIA FIELDS 1 BR10541
- 512 HOLLIS HARTLEY 1 BR10541
- 600 D L ROBERTS 6 BR11662
- 601 MRS R G MADDOX 4 LA49994
- 602 PHYLLIS ACKLEY 6 LA44257
- 603 BERRY TRUCK LINE LA43575
- 605 ROBERT MELLING 1 BR12088
- 606 GROVER C SEYMOUR 2 LA41156
- 607 MRS PAUL R GELCHER 1 BR10572
- 608 REV G GREENWAY JR 6 BR11313
- 610 LEWIS A WALLACE 1 LA41127
- 611 THOMAS SANTAMARIA DL441162
- 612 JOHN H MALLETT 6 LA44748
- 614 L W HAYENS 1 BR10196
- 616 FRED MILLER -BR11769
- 618 C J GEL JR 4 LA45062
- 702 M OLIVER ASP 1 BR11201
- 704 BILLY MCCARTNEY 1 BR12040
- B J BLEIER 1 LA45094
- 705 *L THOMAS REAL EST LA40064
- W G THOMAS 1 LA40064
- 707 FLOYD C MCBURNEY 1 BR12228
- 708 ROBERT T GIMBLEY LA42728
- 709 ROBERT C WEST JR 1 BR10730
- 710 G H TRIGG 1 LA44906
- 711 ROBERT C HEDBERG 3 LA43771
- 712 THEOM O MILLER 4 DR14524
- 713 ESTA B TREASURE 2 BR12876
- 714 JOHN N SWEARNGIN 4 BR10379
- 56 RESIDENCE 9 BUSINESS

GREENWOOD MO 64034

- DIRECT PHONE LINES
- COUS UPHOLSTERY 6 LA45965
- 1 RESIDENCE

GULFPORT AVE

- 1400 W C FAGAN DL441107
- 1401 R W BRIERLEY 6 LA47666
- 1403 WILLIAM D STIXLER 6 LA43696
- 1404 HOWARD L DOCTOR 6 LA47180
- 1409 C L CURL -LA45089
- 5 RESIDENCE

GULFPORT CIR 64063

- 607 FRANK THOMPSON DBR11001
- 610 DONALD H KELLEY SR -LA47529
- 612 H G JAY -LA47233
- 615 WILLIAM B MATHENS -BR10428
- 617 ROBERT D GRAY C LA44386
- 703 CLABORN BRANTS 6 LA47239
- 705 JACK WEST -LA43749
- 7 RESIDENCE

HAGAN RD 64063

- *****R R ***** 64063
- 8712 ROBERT G PARK 14 LA44963
- 8716 WILLIAM M MYERS 3 LA41164
- NO # EARL ADKINS 6 LA45835
- NO # FRANKLIN D BAKER DL447632
- NO # GEORGE A BAKER LA47004
- NO # WILLIAM L DONNELLY 1 BR12932
- NO # ROLAND D FRAZIER 1 BR10471
- NO # JAMES E IVEY 4 LA44967
- NO # W C PARKER 1 BR11677

NE MAIN ST 1967

0			
6	206	EVERETT GOVER	2 BR12129
2	208A	ROGER ROBERTS	LA43980
5		BJIM WATSON	6 BR11607
	210	MARGT M ANDERSON	LA47330
9		W A ANDERSON JR	LA47330
		SHAROLD B MCQUISTON	LA47159
		13 RESIOENCE	
8			
2		MAGNOLIA	64063
4			
3	500	W F MAXWELL	4 BR11454
4	502	JEAN RUTH	2 LA45011
6		MAX RUTH	5 LA45011
8	504	KEN TIFFANY	6 BR10894
4	505	ROBERT T WILLIAMS	BR11978
0	506	WILLIAM W WILLIAMS	
3			6 BR12701
6	507	GEORGE WHITING	5 LA44973
7	509	GEORGE EAGER	5 BR11764
3	600	CHARLES W NELSON	2 BR15424
1	602	ROBERT PEACE	1 LA43600
5	604	MAX L MARSHALL	4 LA43608
	605	RICHARD L GRIFFIN	BR14690
3	606	G D RICHESON	3 BR15348
	607	ROBERT D LYNCH	5 BR12122
4	608	FRANCIS BROWNING	5 BR10142
9	609	FLOYD COX	1 LA43567
7	610	DON A BROWNE	3 LA43529
1	611	PAUL JONS	4 BR11887
0	612	WILLIAM GRINDATTIS	LA45951
	613	JANET G STAHL	LA40035
	615	ROBERT HOVERMALE	6 LA47495
3	617	MELVIN WILLIAMS	2 LA47626
		22 RESIDENCE	
7			
6		MAIN N	64063
9			
1	3	MRS DORTHA LUND	3 BR10215
4	4	SIDNEY F COTTERMAN	
1			5 BR11914
4		VALOORA WILLIS	LA45076
2	6	OWEN WILLIAMSON	5 BR10659
5	10	AMOS L COTTE9MAN	1 BR11969
7	106	A B SEXSON	2 BR12209
7	111	WILLIAM D BAKER	BR10324
5	205	JAMES THORNTON	1 BR12757
3	207	S P SCHNEIDER	1 BR12020
6	209	EDMUND LEGRIS	6 BR12291
5	210	MRS O UCHTMANN	LA45787
3	211	WILLIAM MCWHIRT	BR12813
2		WALTER A CATES	LA47338
4	216	BERNITA WEBB	LA45795
1	218	ROBERT L CULTER	3 LA43688
2		KENNETH R WATSON	LA47321
2	219	ALBERT F SLENKER	1 LA43449
5	221	FRED FLEISCHMAN	3 BR12008
2	300	VIOLA B MUNINGER	4 BR11886

NE MAIN ST 1967

LEES SUMMIT

301	DONNA BURCH	-BR12061
302	JAMES LAMB	1 LA45022
304	KATHERINE HODVER	6 BR15489
	ISABELLE WOOD	2 BR15489
306	BOB R HILL	LA447597
310	BERNIE JASTREMSKI	LA447473
400	WALTER BRANTON	1 BR10998
401	KENNETH R JOHNSON	BR12330
405	GEORGE CROOK	LA45170
407	MRS N E HOLTZCLAW	8P10836
409	GRANT HATCHER	1 BR10881
503	DENNIS LUND	3 BR11623
505	NORMAN TAPSCOTT	1 LA43488
510	SAM WILLEY	2 LA45021
511	L J RICE	LA44168
600	HUGH MCCANN	BR10559
601	J A WILKERSON	1 LA44905
605	CECIL KIOUS	1 BR12637
606	P CRABTREE JR	2 LA44179
607	J P GARRISON	6 BR14708
608	ROBERT S BARNES	3 BR11870
610	EARL D PATTON	3 BR12797
611	OTIS AARDN DYKE	BR10632
612	T JOHANNIGMEIER	BR15271
613	EARL DAVIS	1 BR11930
614	EVERETT DOYEL	BR15407
615	B L HESS	1 BR10416
616	HARRY F WHEATLEY	1 LA42531
617	ROBERT J PATTERSON	LA43494
	MRS R J PATTERSON	LA43494
813	ROBERT MCKITTERICK	3 BR11566

50 RESIDENCE

MAIN S

64063

102	JAMES I JONES	3 BR11541
103	F W STUMP	1 BR10375
105	HERBERT BUTLER	6 BR10326
106	FRED M SWAIN	1 BR11977
108	MRS FANNIE SHAWHAN	1 BR10520
110	MRS BERNICE SHARP	BR10545
111	MRS ED FETTERS	1 BR11587
113	EARLE COOPER	1 BR10587
115	PEGGY ANN GATTON	LA447217
210*	LEES SUMMIT BANK	BR11800
	*BANK OF LEES SUMMT	BR11800
	*BANK OF LEES SUMMT	LA41155
215*	ED DAVIS CONSTR CO-	LA41145
	*AEM ELECTL CNTRCTS	LA41145
220*	MAGISTR CT 7 DIST	BR10952
	*LOUIS DAVIS	BR10952
	*LEES SUMMIT POLICE	BR11500
	*GREENWOOD POLICE	BR11500
	*LEES SUMMIT CITY	LA43500
222	GEORGE A WILLIAMS	LA447538
	W D PEOPLES	-LA47029
224*	COLE MUSIC COMPANY	BR12262
226*	RHODES INSURANCE	LA46600
227*	CHARLES CLEANERS	BR10931

SE 2ND ST 1967

1ST E
 2 SARAH SPENCER 2 BR10888
 5 J MERLE GISH 6 BR11985
 105 MRS RUBY MOORE 3 BR10930
 107 JOHN F MCLAREN 6 BR12847
 108 THERESA CALLAGHAN 1 BR10188
 GARY L COX BR12732
 109 CHESTER GARRETT 3 BR10306
 110 SARA KING LA447468
 ROBERT L WORSTELL 6 LA43398
 111 NEALE SIEVERS 1 BR10675
 200 MRS E F CLEMENTS LA43915
 201 LEE YOUNCE BR11951
 202 ROBERT P BUNYARD BR11475
 203 CHAS E DUNNINGTON LA45103
 204 THOMAS BROWN BR15396
 J E MCKINLEY BR15510
 205 MRS RAY B DAVIS 1 BR10440
 206 MAUREENS BTY SALON BR12700
 MRS EUGENE KELLY 1 BR12700
 208 ELMER E BAILEY 1 BR12290
 209 LAVENIA TERRY LA44249
 250 MRS G B WRIGHT 1 BR10440
 300 CHARLES F ALORICH 1 BR11258
 302 W J COPELAND 1 BR10347
 303 ANN BURKHART 6 BR11967
 304 CHAS P CLEVELAND 1 LA41124
 308 B W WILLIAMSON 1 BR10520
 309 MRS P WESTERFIELD 1 BR10590
 310 DEAN TAYLOR 1 BR12566
 311 MRS J SAUNDERS 1 BR11837
 29 RESIDENCE 1 BUSINESS

1ST W 64063
 100 THOMAS C JOHNSON 6 BR10689
 102 LEWIS DECLERCK 1 LA44974
 103 JAKE WHITTON 1 BR10627
 104 ANNIE E ATKINS 1 BR11399
 300 JIM MURRAY 2 BR10711
 400 LLOYD JEFFREY 1 BR10317
 402 WM R MCCUBBINS 5 BR12849
 404 CHARLES W SORDEN 1 BR10924
 406 MRS DELLA KIBBY 1 BR11912
 409 ROY W ALFORD 1 BR10795
 410 ERMEL HAMILTON 3 BR11243
 700 RALPH K OMENSKI LA46698
 1001 GARRISON HILL INVS LA43443
 1002 MRS L L WARFORD 2 BR10908
 1003 HARRY W REEVES 2 LA43531
 1004 A B FIELD 1 BR10577
 1005 DR WAYNE A DELSER 3 LA44182
 1006 OWEN R HILL 3 BR11215
 1007 TRUMAN HENRY 2 BR10227
 1008 HERBERT WALKER 1 BR11012
 1009 EDWARD A BUTLER 1 LA44215
 1010 L LEE COCHRAN 5 BR11848
 1011 JOHN UHLENHAKE BR15541
 1012 GEORGE V WOLF 3 LA44070
 1400 CHARLES OLEARY 3 BR14709
 1401 M J HOOK LA47576
 1402 JAMES G JONES 1 BR11036
 1403 HERBERT BLY LA44348
 1404 KENNETH FUNSTON 6 BR10904
 1500 ROBERT E MORRISSEY 1 LA44306
 1501 GEORGE R RAY 6 BR11356
 1502 WILLIAM L MCMULLEN 2 BR12165
 1504 GORDON W CORN 6 BR10525
 1505 WAYNE ZIRKLE LA47064
 1507 E M DEAN LA43451
 1509 N F ANGLIN 1 LA49957
 1510 KERMIT BOSLER BR11015
 1511 DONALD R LEE 2 BR15217
 1512 THOS SWEARINGEN BR12157
 1513 EDWARD SAVAGE 1 LA43367
 1514 WILLIS EPPERSON 6 LA47596
 1515 OMAR R DEJARNETT 1 BR11491
 1804 JAMES W CAMPBELL BR11897
 42 RESIDENCE 1 BUSINESS

1ST TERR W 64063
 307 WANDA MOODY 4 BR10405
 309 DONALD O CAIN 6 BR12269
 512 S ELMER ERISHAN 5 LA40063
 602 DONALD L ROBINSON 3 LA43355
 603 A F HOOPER BR10179
 604 MRS A R LANDAHL 3 LA44212
 605 RICHARD E LOFTIS 4 BR11713
 607 DELBERT SMITH BR15639
 8 RESIDENCE 8 BUSINESS

8 EAGLE CONSTA CO LA47696
 10 LOGAN TOOL&DIE LA49934
 14 LIBERTY LOAN LA42580
 16 BAYS PRINTING&ADVTG LA41131
 102 NOAH J ADAMS BR11286
 108 PLES PUBLIC SCHLS BR12401
 PLES PUBLIC SCHLS BR12402
 PLES PUBLIC SCHLS LA43368

207 MRS LOUISE G RIVASE LA47345
 209 PAULINE PINE BR15223
 3 RESIDENCE 7 BUSINESS

2ND W 64063
 2 HOODS MATCHERY BR10325
 3 KELLEYS DONUT SHOP BR15550
 4 MRS E I GREEN OCCI LA43554
 6 TROY H LAY 6 LA47599
 100 MRS PAUL E PALMER BR11611
 104 FRED R WEBBER 3 BR10612
 111 L W HOPKINS 1 BR11895
 200 WAYNE HESSENLOW 3 LA47565
 202 HAROLD B HARTLEY BR10759
 203 JAMES W COTTER 2 BR11745
 204 ROGER JURGENSEN 2
 4 MRS T C HOWARD 6 LA44142
 1 BR11483
 303 MRS DONNA L PEERY BR11218
 FRED H PEERY 5 BR11818
 305 GEORGE E HALLEY 1 LA43579
 309 WHEELER MASTIN 1 BR10224
 404 ELWOOD LENTZ BR12519
 500 MRS D R ALLEY 6 LA42560
 502 BOB H EVATT 4 BR10183
 503 ROBERT W JONES 2 BR11422
 506 D D MERRIFIELD 2 BR11723
 508 CLYDE H CURTIS 1 LA41191
 509 ARTHUR BERRIER 1 BR10714
 510 JAMES R FORBES 1 LA43566
 511 SYLVIA S BY SLN LA44333
 MARION F SHAW 4 LA44333
 512 ROBERT E MCNEILL 1 BR11720
 513 CHARLES T MOORE 2 BR15410
 600 ROD MOREN LA43328
 602 LYLE NEASS 3 LA44099
 604 ROY W THOMPSON 2 LA45015
 606 DON KELLEY JR 2 LA40026
 608 MRS ALICE LENTZ 4 BR10152
 1601 CHARLES A MOSS 3 BR11480
 1602 THOMAS N HOPPER 3 BR15499
 1603 MONTY SPRINGER 3 LA42692
 1604 RICHARD A WITHERS 1 LA43715
 1605 DON STRICKLAND 4 LA40039
 1606 KENNETH KENDRICK 5 LA47091
 1607 RUSSELL MAYNIE 3 BR15352
 1608 JIM SKELTON LA47199
 1700 FRANK W LOWE 6 LA47193
 1702 JAMES SYKES 5 LA44271
 1704 P WISNIEWSKI 2 LA40027
 TOM WISNIEWSKI LA40027
 1706 LEN R HOWARD BR12639
 1708 WILLIAM L WOODS 3 LA45183
 1710 THOMAS FARNLOF 4 LA43318
 1932 HILL REALTY CO LA44100
 45 RESIDENCE 4 BUSINESS

3RD E 64063
 3 DR LOUIS R PESKIN BR11844
 EDW LAVERY LWYR LA43408
 DR PHILIP SAPER LA44116
 5 EDS JEWELRY BR10915
 7 BILL H STEVICK LA47474
 9 DAYTON HOTEL BR10144
 LAWRENCE JONES 2 BR10144
 INDEPENDNC LNDRY CO BR10414
 H MINER INCOM TAX BR11005
 SUBURBAN INC TAX BR11005
 THE CLINIC ANSW SV LA43604
 11 POOS LOCKER PLANT LA43410
 12 RAMSEY BARBER SHOP BR10170
 15 WESTERN AUTO ASSOC LA49990
 RAY DUNNING AUTO LA49990
 HOTEL APT 3 ST BR19873
 KEYSTONE READRS SV LA44938
 HAROLD REDMON 4 LA47198
 16 LLOYD BOTEN PL EST LA43535
 T M GEORGE REALTOR LA43535
 MRS J DODSON 1 BR10349
 18 GOSPEL TRACT SOC LA44050
 LESTER L BUTTRAM LA44050
 19 JOHNSONS GROCERY BR11435
 TOBLERS FLOWERS LA47570
 21 TOBLERS SUMMIT BTY BR10185
 23 LEES SUMMIT DRG CO LA43690
 25 LAIN MCADOO DRG CO LA43690
 PLANE DRUG CO LA43690
 MACADDOOS REXAL DRG LA43690
 J GRANT PHARMACY BR10430
 26 BAKERS DEPT STORE LA43666
 32 F M SCHICKSON HDW LA43834
 105 DR R E MARSHALL LA43577
 107 MILLERS INSURANCE LA43577
 J H MILLER INS AGY BR10319
 109 JORDON TV SERV BR10319
 LANG ELECT SERV LA43363
 LANG ELECT SERV LA43363
 JORDON TV SERV BR10112
 MASONIC HALL LA45077
 111 PEBBLEHORN GARDENS LA45077
 112 THE BROADST CHICKN BR10942
 114 GLAMOURETE BTY SHP BR14600

SE DOUGLAS ST 1967

PAGE 736 COLE'S

315 ED FIELDMAN 5 BR11029
400 MAURICE D TYSON 1 BR10834
402 RICHARD E FORD LA447114
404 MRS MAZEL FURLONG BR12305
405 CERALD E MULLIGAN BR12305
406 W SCOFIELD 6 LA448355
408 JANET M CLARK LA443724
409 UNITED DR WYALL COR BR11314
410 PAUL A HANDLEY 1 LA443736
411 HUBERT L KREGER LA443443
412 OLIV B CURTIS 4 LA443433
500 MRS VINA TURNEY 4 BR10985
501 E L ANDERSON 1 BR10483
502 H T DODD 4 BR10597
505 LESTER GANN 1 BR11649
507 DAVID KOPWOOD BR12564
508 MRS MARIE DARK 1 BR12336
509 FRANCES R SAAL 1 LA443741
600 MRS C W HUFFERD BR12746
601 A B SNOW BR12673
601 R J WALZ 4 BR10805
602 DENNIS SLEICHTER 5 BR10801
603 GEORGE R BUCEY LA440051
604 DOYLE ACKLIN 5 BR10444
605 ALLEN NORRIS 1 BR10767
606 ARNOLD B HELMUTH 6 LA447230
AKARIN HOLGER LA447230
BWAYNE HUGHES 4 BR11754
610 BILL H FAUST 5 BR10589
611 J V HOSTETTER BULL BR10567
620 LEE'S WATERSEWER LA447974
ND # CHARLES D BISHOP LA443470
ND # HILLY J SKINS 5 BR10562
ND # J C MAUPIN BR12729
ND # LEO MCCALL 6 LA447312
ND # PAUL L SAPPENFIELD BR10465
ND # RONALD L SCHNEIDER BR12729
69 RESIDENCE 7 BUSINESS

DOUGLAS S 64053
100 MRS MONT WILLIAMS 5 BR10246
102 INEZ DEWESSE BR10335
103 MRS KATHRYN GREEN BR12730
104 S SHACERFORD 1 BR11644
105 THELMA MYERS BR11341
106 RUSSELL ALLEY 4 LA45037
107 MARGARET E WILTSEE BR10420
GARY HENDENHALL 6 BR11217
MARIE LEE HESS 6 BR12322
108 CHARLES O DARK 1 BR11554
109 RHODA WARTHUR BR11497
110 KATY PERKINS BR14540
110 MYRON E HYATT 6 BR12483
111 DR L G LOPEZ 1 LA44266
2 LALES SUMMIT BRNCH BR10567
LEES METHODIST CHR LA44966
203 ALFRED DECKER BR11996
207 MCQUEENS CTRY KTCN BR10699
COUNTRY KITCHEN BR10766
210 D WOODS BEAUTY SHP BR10119
DOONS BEAUTY SHOP BR10119
WILLIS KENN INS LA440031
WILLIS DARK INS LA440031
DARK-WILLIS INS AG LA440031
DUNCAN REAL EST LA440040
LEE HANSEN SERV CNTL LA442975
211 SUMMIT OIL CO BR10950
213 STONE E WBSTR ENGR LA447440
215 DR R M RITTER JR LA440074
216 CONN WRS LCL6360 LA44242
218 RED CROSS LA44242
219 CHUCKS BARBER SHOP BR11711
220 D KAHAN CHEVY INC LA46000
W HOWARD CHEVYOLD LA46000
WILLEY CHEVROLE LA46000
223 PRINCE CHLDNRS SHP LA45152
224 DR G LOGAN CLARK LA443525
226 DONALD C EMMSHAW LA443428
3 CHILLIES DRIVE INN LA41122
301 HARTLEY FURN CO LA43377
HARTLEYS FURNACPLN LA44377
308 SUMMIT FORD INC LA447429
309 LAND CLEARANCE LA442509
RENEWAL URBAN 4 LA442509
313 YOGUE THEATRE BR19864
316 LEE'S CLEANERS BR12444
318 ST DEPT OF REVENUE BR19812
S S GRACE REAL EST LA40084
320 DR R NEEDHAM LA44200
322 CON-O-WASH BR19869
323 ABELLS SINCLAIR BR19859
324 S C CAMPBELL INS BR10300
H PRONSFARMS INS BR10300
J FRANKLIN DOWNESS BR10300
326 DR L L BECHTOLD BR11212
329 CHAMBER OF COMMERCE BR12424
329 THE GAS SERVICE CO LA44377
332 LEE'S SUPER MKT LA447676
4 LAJAIRY QUEEN INC LA447470
JACK CLARK SER STA BR10245
CHRISTIAN CHURCH LA442616
404 MRS ANTONA CARTER BR15308
405 MRS HARRY HOLBERT 1 BR10588
406 J W BROYLES 1 LA442561
407 CHRISTIAN CHURCH BR11531
409 MRS LYN BEARD 6 BR11807
412 MRS FRANCES FIELDS BR10131
BETTY VIERGUTZ 5 LA447428
414 MRS LAURA CUMMINS 1 BR10184
415 SUMMIT CAB CO BR11911
LEES CAB BR11911
COMMUNITY LEES AMBLA47007
WOODS AMBLNCE LA447007
LEES AMBLNCE LA447007
ANSWERING SERVICE LA447009
LEES ANSWERING SER LA447009
500 MRS ANNA WALLACE 1 BR10211
502 SAMUEL F PARKER 6 BR12145
503 MRS DEANE FOWLKES 1 BR12554
504 WILLIAM N INGLE LA445167
505 E C FALK 1 LA440032
507 MAREL POWELL 4 BR14604
508 C R SUNNER 1 BR12457
509 R W THOMAS 6 BR12166
511 MRS A L MONTGOMERY 1 BR11007
512 KENNETH R HOIT 6 LA40992
515 HELL WILLIAMS 5 BR10443
515 MRS KATHLEEN ELLIS LA44917
600 CORNELIA JONES 1 BR12774
601 C W WITTER 1 LA44953
602 WALTER B JONES 1 BR14470
604 FRANK C HUBER 1 BR11310
605 JIM SANDERS BR12623
606 JIM SANDERS BR12623
607 RICHARD SCHRAMM 4 BR12623
608 ROY BELSER 1 BR10520
609 C W TURKINGTON 1 BR10120
610 A H LEINWEBER 1 BR10378

611 CHARLES I DICK 1 LA442524
612 VIRGIL OSTER 1 LA442336
612 MORIS BURRIS 6 BR14613
613 L G HENNETT 1 BR12324
615 D E BLACKWELL 5 BR10562
617 MARYIN D HENDERSON LA44127
700 ANDERSON ONG BR12514
701 JAMES PENCE 1 BR11525
702 MRS WENDY CORLEW LA444255
704 O L MUCKEY 6 LA443639
705 TRUMAN PATTERSON BR12755
706 MRS E D GIBSON 1 BR11803
707 MARY STACY 1 LA44046
MIKE FORD 6 BR12148
708 CHAN T HANBLEN 1 BR10551
709 MARTIN COX BR12049
710 MRS J M GOODHUE BR14530
711 CLAUDE LONG 1 BR10712
712 RICHARD LONG BR12755
713 LEONARD W LITTLE BR11206
MRS DORIS W RUNDIO 4 BR11282
BERNARD V LEE SR 4 LA44172
HENRY R CHANCE 4 LA45144
714 THOMAS W GIBSON 1 BR10591
800 ELMER W GIBSON 4 BR11472
802 RICHARD L EBERTING 6 BR10875
804 JEWEL C DAVIS JR 2 BR11654
805 WILLIAM T HOWARD 1 LA43384
806 FRED OCHSNER 1 BR12261
807 LEONARD WILKINS 1 BR13333
808 L A MORRISSE 1 BR12013
810 LLOYD BOTEN BR12246
902 RUSTY STONE BR14755
905 GUY HARDWARE BR11332
77 RESIDENCE 55 BUSINESS

EASTRIDGE N 64063
3AMRS LARRY SPILLARS LA447210
BJACK L PAYNE BR15516
103 ROBERT S CHAPMAN BR147023
200 RAY D HOWARD 5 BR10566
L O EGELSTON BR10784
201 JAMES A DECKER 1 LA43351
202 GENE ZVACEK BR12261
203 DR DAN F D WILSON 2 LA45808
204 ERNEST JOHNSON 2 LA40067
205 DR L L BECHTOLD 1 LA43641
207 DICK N SALMON 6 LA45748
209 ROGER L OHMS 3 BR11094
211 R K SCRUGGS 1 LA45773
212 RALPH V BENSMOOF BR11094
213 MITCHEAL TAYLOR 5 BR10896
215 ELMER H MINER 2 LA43311
HUGH MINER 2 LA43311
TREVIA MINER 2 LA43311
217 REX CLAYTON 1 BR11458
218 GARY IFFERT 4 BR11475
219 CHARLES R GARDNER 3 BR15653
21 RESIDENCE

EASTRIDGE S 64063
101 C J HARRIS 1 BR10786
103 JACK JONES 1 BR11836
105 B WHITEHOUSE LA45771
3 RESIDENCE

EASTRIDGE OT 64063
101 EVERT BEAR LA447456
105 PAUL F WORLEY LA447590
107 JOHN WETRAUCH LA447010
3 RESIDENCE

ELM 64063
105 ROBERT RUSH BR11082
106 MRS DELLA HICKS 1 BR10386
107 MRS LENA C JONES 3 BR11974
109 HENRY CHRISTY 1 BR10625
4 RESIDENCE

FAIR CIR 64063
616 RICHARD W FOOTE 5 BR11466
618 C WARREN AGE 2 LA49938
2 RESIDENCE

FAIRLANE 64063
603 WM R STROHMAYER LA44098
606 LLOYD BRADLEY 3 BR10102
607 EDGAR C LEWIS 6 BR10251
609 LAURAN M ELTERMAN LA443071
610 RONALD A STOLBERG LA447407
611 MERRILL L PARE 4 LA43709
612 JAMES E HAYE 1 LA40038
613 JAMES A ELBEL 2 BR12030
614 JOHN OBYRYANT 2 BR10798
615 JOHN CLAUNCH LA42537
617 EDWARD S DELANET 3 BR14549
619 WM W GARDNER JR 1 BR11593
621 DONALD COPPEE 2 LA42506
622 HAL L COOK 4 LA42535
623 ROBERT L AMYX 1 BR10555
624 ORED A FRERKING 2 LA45096
626 RAND J YOUNGER 2 BR12017
18 RESIDENCE 6 BR11018

FALK DR 64063
503 LEROY SMITH 4 BR10340
504 GARY T WHITWORTH BR14599
505 MIKE REDPATH LA447436
MICHAEL OSWALD LA447436
506 GEORGE L HISER 2 BR12339
507 STANLEY CAMPBELL 5 BR10720
508 WARREN HAYCOCK LA445745
510 J D RYCK 6 LA442507
511 N D BARNARD BR14710
512 RICHARD E FOULK BR14574
513 EVERETT JOHNSTON 3 LA44071
515 LEROY SMITH LA44316
600 THOMAS K EUBANK 5 LA44941
601 R W DAUGHERTY 4 BR11975
602 BILL D VANBELT 1 LA45817
603 MARCUS A PHARR II 4 LA44039
604 W B BERRY JR 1 LA45775
605 DOUG WHITING 4 BR15306
606 LARRY SNEPHARD BR14759
607 CHARLES T CAMPBELL LA43395
608 VON HIX 2 BR15539
609 LEE K OBERWEATHER 1 BR13683
610 THOMAS JOHNSON 1 BR12861
23 RESIDENCE

NE MAIN ST 1962

607	JOE MAYER	BR11892
609	FLOYD COX	BR10997
	8 RESIDENCE	

MAIN N

3	DENNIS LUND	BR11623
5	W H PICKARD	BR10394
9	GEORGE DEATHERAGE	BR10172
	MARY K WILLIAMS	BR10866
20	AMOS L COTTERMAN	BR11969
106	A B SEXSDN	BR12209
109	INEZ MURRAY	BR12164
111	WILLIAM D BAKER	BR10324
205	JAMES THORNTON	BR12757
207	S P SCHNEIDER	BR12020
209	MRS DOYLE DEY	BR10754
	CLARK O MASHBURN	BR11419
210	VIRGIL H BOND	BR11219
212	G R HERRIMAN	BR11716
	LLOYD WILSON	LA41178
216	LEE RICE	BR12185
218	B SCHATTSCHEIDER	BR12379
219	ALBERT F SLENKER	LA43449
221	*CECILIA DAUPHIN	BR12008
300	H JOHNSON JR	BR10704
302	JAMES LAMB	BR11885
305	LOUIS PEMBERTON	BR11032
306	GEORGE GIBSON	BR10799
310	DEAN COCKRELL	BR11390
400	WALTER BRANTON	BR10998
401	MRS MAE CURL	BR11529
405	GEORGE	BR10724
407	MRS N E HOLTZCLAW	BR10836
409	GRANT HATCHER	BR10881
503	MRS DORTHA LUND	BR10215
505	NORMAN TAPSCOTT	BR10258
510	DALE S WILLEY	BR11412
511	ELLEN RICE	BR10136
600	HUGH MCCANN	BR10559
601	J A WILKERSON	BR12902
605	CECIL KIOUS	BR12637
606	GORDEN C MEYERS	BR10662
608	RAYMOND C FORD	BR10847
609	ENHABELLE BRUCE	BR11917
610	EDWARD LARKIN	BR12638
611	JIMMIE HIGH	BR10466
612	BOB C WILSON	BR11606
613	EARL DAVIS	BR11930
614	EVERETT DOYEL	LA40004
	HILLIS P DOYEL	LA40004
615	E L HESS	BR10416
616	HARRY F WHEATLEY	LA42531
617	ROBERT J PATTERSON	LA43494
	MRS R J PATTERSON	LA43494
	48 RESIDENCE	1 BUSINESS

MAIN S

100

SE 2ND ST

1962

7	1509	JANIS ANGLIN	LA49957
4		N F ANGLIN	LA49957
2	1510	KERMIT BOSLER	BR10105
5	1511	DONALD R LEE	LA43658
3	1512	THOMAS SWEARINGEN	BR12157
5	1513	EDWARD SAVAGE	LA43367
5	1514	BOB LAUGHLIN	LA42593
7	1515	OMAR R DEJARNETT	BR11991
1	1516	J W VAN DER ENT	LA40011
5		43 RESIDENCE	
2	1ST TERR W		
8			
0			
3	510	GROVER BELL	BR11850
1	512	SHERMAN E ERISMAN	LA40063
7	601	RICHARD STOUFER	BR11832
6	604	JOHN M EPPENAUER	BR10970
4		4 RESIDENCE	
2	2ND E		
7			
2	2*	DR DAN E WILSON	BR11337
8	4*	JOHN KRAMER ACCT	BR11415
5		*RAY WEEDA INS	LA43756
8	6*	RAYMOND B HARRIS	LA43345
1	8*	BLUE RVR BAPT ASSN	BR11449
5	10*	LEES SMT HI FI CNT	LA41100

SE 2ND ST 1962

2ND E

12*	JEROME PRTRY STUDIO	LA49995
14*	LIBERTY LOAN CORP	LA42580
18*	HOUSE OF CHARM	LA43447
102	ED FIELDMAN	BR11029
108*	LEES SMT SCHLS 7	BR12401
	*LEES SMT SCHLS 7	BR12402
	*LEES SMT SCHLS 7	LA43368
204	CLYDE ROBINSON	BR11903
205*	BIVEN SHEET METAL	LA43605
	2 RESIDENCE 13 BUSINESS	

2ND W

2*	HOODS HATCHERY	BR10325
3*	HOUSE OF MUSIC	BR12277
	*LEES SMT MDR SERV	BR12277
4	MRS E I GREENWOOD	LA43664
100	MRS PAUL E PALMER	BR11611
102	MRS HOMER DAVIS	LA43625
104	FRED R WEBBER	BR10612
106	J R SHELTON	BR11841
111	L W HOPKINS	BR11495
200	DOROTHY MANN	BR11389
202	HAROLD B HARTLEY	BR10759
203	ROBERT FRYE	BR10321
204	MRS T C HOWARD	BR11483
	ROY H STOUT	BR11512
303	EDWARD D PINNELL	BR10890
305	GEORGE E HALLEY	LA43579
309	WHEELER MASTIN	BR10224
404	ELWOOD LENTZ	BR12419
500	JACK C ELLENA	BR10879
503	ROBERT W JONES	BR11422
508	CLYDE H CURTIS	LA41191
509	ARTHUR BERRIER	BR10714
510	JAMES R FORBES	LA43584
511	MICHAEL E MULLEN	BR11293
512	ROBERT E MCNEILL	BR11780
600*	KENROE INC	LA43566
1600*	MCREYNOLDS CONSTR	LA49949
1602	JAMES M ANDERS	LA41138
1603	DONALD E LUKER	LA42586
1604	RICHARD A WITHERS	LA43715
1605	KENNETH MCINTYRE	LA43699
1606	O L MUCKEY	BR12973
1608	J P GOSSEN	BR12476

SE DOUGLAS ST 1962

DONIPHAN RD

718

DONIPHAN RD

504 NATHAN LIPSCOMB
3 RESIDENCE BR10961

DONOVAN RD

406 JAMES MARSH BR12049
 407 WILLIAM STANTON BR12382
 408 DENEY E MILLSAP BR12628
 409 JAMES D COX BR12296
 410 ROBERT RUSSELL BR10641
 411 WILLIAM RAGLE BR11582
 412 K E SAIDNER BR11283
 413 LYLE E FARREN LA40399
 415 WILLIAM C HISEY BR12006
 500 ELLIS J PRATT BR12610
 501 ERVIN HERS BR12631
 502 PAUL MYERS BR12172
 503 JAMES F LONG BR12539
 505 EVERETT NORMAN BR12355
 RUTH VAUGHN BR12339
 506 FRED LORENZ BR12642
 508 MILTON B WINEGAR BR12736
 509 JAMES A WILLIAMS BR12042
 511 ARTHUR S RANDALL BR12649
 603 COYNE S LORD BR12527
 605 HARVEY B KEEBLE LA43567
 ND R RAYMOND DUNN BR11736
 22 RESIDENCE

DOUGLAS N

1 REV A L BRIGHT BR11565
 2 BAPTIST CHURCH LA42474
 3 FRED H PEERY BR11546
 7 JOSEPH T SNYDER BR10761
 9 ARTHUR S EMANUEL BR12199
 10 W C BEESAN BR11288
 11 GORDON J WIGHT LA40284
 100 KENNETH STOCKARD BR12592
 101 MRS JAS L SUMMERS LA40960
 102 JIM LESLIE BR12152
 103 ROBERT MORRIS BR10848
 105 MRS J L CLARK BR12535
 2 M METHODIST CHURCH BR10475
 200 W S TYSON BR12262
 201 E R KLINE BR12274
 203 ROBERT EVANS BR12384
 206 CLAUDE HELLEM BR12581
 207 HERMAN J MAY LA40069
 HJOHN F MEHRER BR12191
 209 JOHN F MCALLISTER BR12299
 210 ADAM E PINE BR12387
 212 ANDREW J KUMAR LA42149
 216 MARY A WESTERFIELD BR10334
 301 B L FRISTOE BR10485
 302 BILLIE T SMITH BR10971
 304 A E YATES BR12669
 305 RUSSELL G CAMPBELL BR10673
 307 STEVE A HALLER BR10658
 308 MRS LILLIAN MILLER BR12374
 309 MRS CLARA A JESTER BR12468
 310 GUY NORRIS BR11034
 312 MRS ANNA OLIVER BR12713
 315 FREDERICK SNIDER BR12198
 400 MAURICE D TYSON BR12834
 402 VERN SWANFIELD BR12185
 404 MRS HAZEL FURLONG BR12083
 405 GERALD E MULLIGAN BR12305
 406 OREN L MILLER LA43599
 408 ERNEST V ANDERSON BR11661
 MC BILLINGSLEY JR BR12227
 409 MRS RUTH N MORROW LA-1169
 410 PAUL A HANDLEY LA43736
 411 HUBERT L KREEGER BR12170
 500 OTTO M TURNEY BR12988
 501 E L ANDERSON BR12483
 504 M H DOJONA BR12397
 505 LESTER GANN BR11645
 507 JAKE LEWIS BR12240
 508 MRS VABIE DARK BR12396
 509 FRANCES R GAY BR12083
 600 GLEN R MCCOY BR12746
 C W HOFFERD BR12746
 601 L J CHANCELLOR BR11963
 602 ARCH JOLICA BR12145
 603 OTTO WIETS JR BR12626
 604 DELBERT MARSHALL BR11773
 605 ALLEN NORRIS BR10767
 610 VERNIE ACRE BR12823
 612 ROSTETTER BLK AGT BR12237
 617 ADELAIDE MCKEIGHAN BR12769
 ST RESIDENCE 3 BR12655

DOUGLAS S

100 MRS MONT WILLIAMS BR12246
 103 MRS KATHRYN GREEN BR12730
 104 J E SHACKLEFORD BR11644
 105 IRMA MYERS BR11341
 106 ALLEY LIVESTR HLND BR12000
 JOHN NEAL BR12000
 107 MARGARET WILTSEE BR12420
 MARIE L HESS BR12322
 108 CHARLES D DARK BR11956
 109 MRS RUTH PERCE BR12856
 110 MAX L CALDWELL BR12777
 111 DR L G LOPEZ BR12776
 2 G LEES SUMMIT BRNCH BR12567
 203 MRS RUTH PICKEN BR12667
 207 MCQUEENS KITCHEN BR11065
 COUNTRY KITCHEN MC BR11065
 210 DARK INS AGCY LA40031
 MC GARRISON INVSTMT LA43737
 INVESTRA DIVRSF INC LA43737
 DONS BEAUTY SHOP BR1-119
 211 CENTURY FINANCE CO LA-2547
 M DECKER ASSOCIATES LA43333
 SUMMIT DLI CO BR19859

213 OR R H RITTER JR LA40074
 215 TOLENS FLOWERS BR12100
 *CHUCKS BARBER SHOP BR11711
 218 MARISS LADIES APRL BR12920
 219 MOORES PAINT CNTR BR12010
 220 H WILLEY CHEV-COLDS LA41780
 *WILLEY CHEV-COLDS LA43780
 221 WILLETS DRESS BOX BR11771
 *DRESS BOX BR11771
 226 DONALD C EARNSHAW LA43428
 3 G WILLES DRIVE INN BR11790
 301 HARTLEYS FURASAPLY LA43377
 *HARTLEYS MAJOR CPL BR12624
 307 COAKN FEEDSUPPLY LA43711
 308 CLARK BECKLEY FORD LA43711
 *CLARK FORD SALES LA43711
 *BECKLEY FORD SALES LA43711
 309 J J WALSH LAYER LA43444
 313 MOGLE THEATRE BR12664
 316 LEES SUMMIT CLMRS LA40084
 318 S S GRACE HER EST BR19512
 *MO REV DP DRVR LIC LA43423
 320 A J RHODEMAN BR12755
 DARR R WOODMAN BR12755
 323 BARR S WOODMAN BR12755
 324 PATRICK FARMS INC BR12000
 *SAM C CAMPBELL BR12000
 326 LUCILLE L BECHTOLD BR12355
 *LUCILLE L BECHTOLD BR12355
 329 THE GAS SERVICE CO LA43477
 332 RAY FOOD MKT BR12624
 G CHRISTIAN CHURCH LA43316
 *J CLARK SERV STN BR19836
 400 BEVERLY FARMS DARY LA-1166
 *ELLIS DAIRY LA-1166
 402 MRS J A SVILS BR11534
 404 PERRY MCROSSIN BR10910
 *WILLIAM SPRIGGS BR12273
 405 MRS MARY HOLEBERT BR12668
 406 J K BROYLES BR12428
 407 CHRISTIAN CHURCH AM LA-1531
 409 EDMUND LEGRIS BR12291
 410 MRS ETHEL MARK BR11774
 DOROTHY BROWN BR12722
 412 A E CLEVELAND BR12122
 *FRANCES FIELDS BR12122
 414 MRS LAURA CUMKINS BR10180
 500 MRS ANNA WALLACE BR10211
 501 REX V HUTCHINGS BR11037
 503 MRS DEANE FOWLER BR12339
 504 MRS VASKA JENKINS LA43489
 505 E C FALK BR11888
 506 R R SUMNER BR12657
 511 MRS L MONTGOMERY BR12097
 512 EUGENE BROANING BR12041
 513 NELL WILLIAMS BR10443
 515 MRS KATHLEEN ELLIS BR12433
 600 CORNELIA JONES BR12974
 601 C W WITTER LA49953
 602 WALTER B JONES BR11476
 604 FRANK C WEBER BR11510
 605 HARRY A SAGEY BR12408
 606 CHARLES CHILDRESS BR12173
 607 RICHARD SCHRAMM BR12058
 608 ROY BELSER BR12120
 609 MRS J MCKITTERICK BR12532
 610 A M LEINBERGER BR12376
 611 CHARLES D DICK BR10186
 612 VIRGIL OSTER BR12194
 *KEITH C STONE BR12297
 613 L G BENNETT BR12324
 615 D E BLACKWELL BR12562
 617 J OBEID EATON BR11662
 700 ANDERSON LONG BR12244
 701 JAMES BRICE BR11823
 702 LOUIS EUGENE LONG BR12094
 703 MRS BESSIE PERCE BR12094
 704 E P MULLIGAN BR11430
 705 MARIANNA BEHAR BR12496
 CHARLES GUERRY BR12145
 706 MRS E D GIBSON BR11603
 707 MARY STACY BR12011
 708 CHAND T HANSEN BR12222
 710 J V GOODHUE BR12222
 711 CLAUDE LONG BR12712
 712 BURLEY JACKSON LA40048
 713 SALLY APPLEBERRY BR12220
 GARY E OSBORN BR11291
 714 THOMAS A GIBSON BR12091
 804 FUEHL C DAVIS BR12654
 805 WILIAM T CLARK LA42584
 806 FRED DCHASER BR12033
 807 LEONARD WILKINS BR12146
 808 L A HUNNIDGE BR12013
 910 LOUD BOTEY BR12245
 915 GSA HARDWARE BR12332
 NO R CASTEELS SERVICE BR19833
 NO R COPPER METL RESTR LA43773
 NO R SUMMIT TRAILER CO LA41123
 NO R VEV RENTALS BR12669
 72 RESIDENCE 31 BUSINESS

EAST RIDGE

101 C J HARRIS BR12788
 103 JACK JONES BR11936
 105 B C WINTERHOUSE BR11936
 200 MRS MARY L TOPPER BR12566
 201 JAMES A DECKER LA43531
 203 J C WERTS BR12194
 204 HAL C MILLER BR12285
 205 LUCILLE L BECHTOLD LA43641
 207 DAN JASPER LA43689
 211 R K SCRUGGS BR12936
 212 L T HOOVER BR12695
 213 A L HAMPTON JR BR12973
 217 REX CAYTON BR12403
 218 JOHN CUSHING LA4-137
 219 HERBERT HARE BR12984
 19 RESIDENCE

ELM

105 CLARENCE R WATTS BR12113
 106 DELLA HICKY BR12388
 109 HENRY CHRISTY BR12625
 3 RESIDENCE



Mel Carnahan, Governor • Stephen M. Mahfood, Director

DEPARTMENT OF NATURAL RESOURCES

DIVISION OF ENVIRONMENTAL QUALITY

P.O. Box 176 Jefferson City, MO 65102-0176

June 13, 2000

Mr. Eric J. Meidenbauer
City of Lee's Summit
Public Works Department/Engineering Division
3 SE Third Street
Lee's Summit, MO 64063

RE: City of Lee's Summit Fire Department, 207 SE Douglas, Lee's Summit, MO
ST0004174, R0006374

Dear Mr. Meidenbauer:

The Tanks Section of the Hazardous Waste Program has received and reviewed the February 22, 2000, Site Check and Preliminary Site Investigation report submitted by Burns & McDonnell for the above referenced site.

Based upon a review of the analytical data and other information submitted, the department finds that no additional investigation or remedial action is currently required with regard to these petroleum substances. However, the department's finding is based solely on the information contained in these reports, and this finding does not constitute a certification or guarantee of the quality of the remedial action conducted or with regard to the lack of contamination on the property.

In the event a future petroleum-related environmental problem arises near this property, the department reserves the right to require responsible parties to conduct additional investigation and/or remedial actions.

If you have any questions regarding this letter, you may contact Mr. Hugh Murrell of my staff at (573) 751-6822.

Sincerely,

HAZARDOUS WASTE PROGRAM

Jim Gowney, Chief
Remediation Unit

JG:hme

c: Mr. John Crawshaw, Kansas City Regional Office
Mr. Bill Halliburton, Burns & McDonnell
Mr. David Pate, Williams and Company

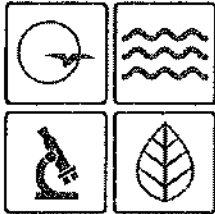

Missouri Department of dnr.mo.gov

NATURAL RESOURCES

Michael L. Parson, Governor

Carol S. Comer, Director

JUL 10 2020

Mark Stinson
Fleet Manager
City of Lee's Summit
1971 Southeast Hamblen Road
Lee's Summit, MO 64082-2406

No Further Action Letter

RE: Fire Station #1, 207 Southeast Douglas, Lee's Summit, Jackson County, MO –
ST0004174, R009516

Dear Mark Stinson:

Congratulations on the completion of this underground storage tank (UST) closure project! The Missouri Department of Natural Resources' Environmental Remediation Program, Tanks Section, thanks you for your efforts to responsibly address the permanent closure of:

- UST ID#1, a 4,000-gallon, fiberglass, diesel fuel UST
- UST ID#2, a 4,000-gallon, fiberglass, gasoline UST.

The Department has reviewed the Missouri Risk-Based Corrective Action (MRBCA) Closure Report dated May 20, 2020, submitted by SCS Engineers for the above referenced facility. The closure report evaluates risks to human health and the environment resulting from a possible petroleum release from the tank system during its operation and summarizes corrective actions taken to address those risks.

The closure report indicates SCS Engineers adequately evaluated these risks and the closure requirements for the tank listed above, using MRBCA non-residential target levels.

Based upon a review of the site information and the closure report, the Department has determined that 'No Further Action' is required regarding the chemicals of concern evaluated in the environmental site assessment conducted during the permanent closure of the tanks at this site.

Please be aware that 10 CSR 26-2.080(3)(B) provides: "if subsequent information becomes available to indicate that contamination may be present at the site at levels which may threaten human health or the environment, the Department may require additional investigation or site characterization and/or corrective action."



Recycled paper

Mark Stinson
Page Two

The file for this site is maintained by the Department's Environmental Remediation Program, located at 1730 East Elm Street, Jefferson City, Missouri 65101. To view this file or obtain copies, please visit our website for additional information at:
<http://www.dnr.mo.gov/sunshinerequests.htm>.

Please direct questions regarding the Petroleum Storage Tank Insurance Fund to the Fund Administrator at 573-761-4060 or 800-765-2765.

Again, we appreciate your efforts to address contamination at this site and for helping to protect our valuable natural resources. If you have any questions, please contact the project manager for this site, Jeff Kuttenkuler, at the Environmental Remediation Program, P.O. Box 176, Jefferson City, Missouri 65102-0176, or at 573-751-6722.

Sincerely,

ENVIRONMENTAL REMEDIATION PROGRAM



Ken Koon, Chief
Tanks Section

KK:jkle

c: Susan McCart, SCS Engineers
Petroleum Storage Tank Insurance Fund