

BOUNDARY DESCRIPTION

TRACT A, REPLAT OF LOTS 9-28, WESTVALE ADDITION.

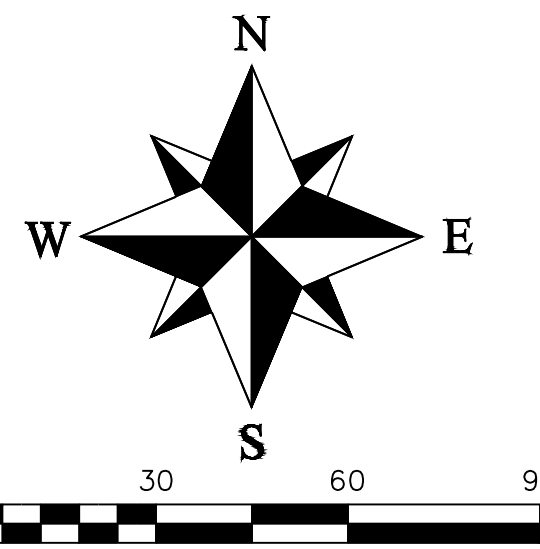

LEGEND

These standard symbols will be found in the drawing.

- Set 1/2" Rebar & Cap
⊙ Found Survey Monument (As Noted)
⓪ Exception Document Location
X-X Existing Fence Line - Chain Link
X-W/M Existing Water Line
X-SAN Existing Sanitary Sewer Main
X-STM Existing Storm Sewer
GAS Existing Gas Line
UT Existing Underground Telephone
c Existing Underground Electric
ST Proposed Storm Sewer
ST Proposed Sanitary Sewer
Proposed 8" D.I.P. Water

Preliminary Development Plan
WESTVALE ADDITION

TRACT A
LOTS 1 THRU 9

Section 2, Township 47 North, Range 32 West
Lee's Summit, Jackson County, Missouri

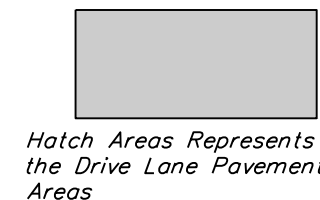

SITE

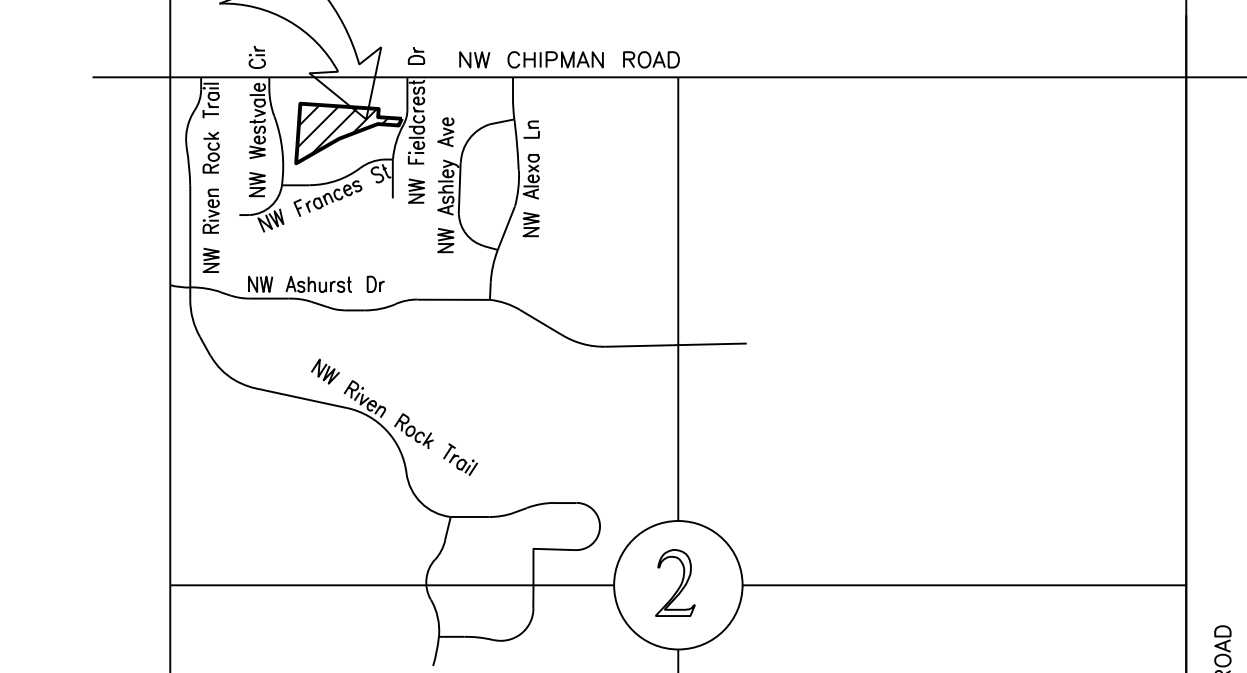

LOCATION MAP
SECTION 2-T47N-R32W
Not to Scale

Proposed Preliminary Plat

Westvale Addition Development Area

Table with 2 columns: Proposed, Residential Site Area, Residential Lots, Density. Values: 53,440 sf (1.23 Acres), 53,440 sf (1.23 Acres), 9, 7.32 lots per acre.

Proposed Usage: Lots 1 - 9 RP-2 - Planned Two Family Residential

Parking Required: 2 Parking Spaces per Unit 18 Required

Parking Provided: 1 Garage Spaces per Unit 9 Provided, Surface Parking Spaces 11 Provided

Total: 20 Provided (2.2 Spoces per Unit)

Current Zoning: RP-2 - Planned Two Family Residential

SURVEY AND PLAT NOTES:

THE SUBJECT PROPERTY SURVEYED LIES WITHIN A FLOOD ZONE DESIGNATED ZONE (X) AREAS LOCATED OUTSIDE THE 100 YEAR FLOOD PLAIN, PER F.E.M.A. MAP, COMMUNITY PANEL NO. 29095C04380 EFFECTIVE DATE: JANUARY 20, 2017.

SURVEYOR'S GENERAL NOTES:

- 1) This survey is based upon the following information provided by the client or researched by this surveyor.
(A) REPLAT OF LOTS 9 THROUGH 28 WESTVALE ADDITION
(B)
(C)
2) This survey meets or exceeds the accuracy standards of a (SUBURBAN) Property Boundary Survey as defined by the Missouri Standards for Property Boundary Surveys.
3) No Title report was furnished
4) Bearings shown hereon are based upon bearings described in the legal description
5) This company assumes no responsibility in the location of existing utilities within the subject premises. This is an above-ground survey. The underground utilities, if shown, are based on information provided by the various utility companies and these locations should be considered approximate. There may be additional underground utilities not shown on this drawing. Dig Rite Ticket #150071203, 150071179, 150071171
7) Subsurface and environmental conditions were not surveyed or examined or considered as a part of this survey. No evidence or statement is made concerning the existence of underground or overhead conditions, containers or facilities that may affect the use or development of this property. No attempt has been made to obtain or show data concerning existence, size, depth, conditions, capacity or location of any utility existing on the site, whether private, municipal or public owned.

UTILITIES:

THE INFORMATION CONCERNING THE EXISTENCE, LOCATION, SIZE OR TYPE OF MATERIALS OF UNDERGROUND UTILITIES SHOWN HEREON WHICH ARE NOT VISIBLE FROM THE SURFACE, HAS BEEN COMPILED FROM THE RECORDS OF THE VARIOUS UTILITY COMPANIES OR OTHER SOURCES OF INFORMATION AND HAS NOT BEEN VERIFIED IN THE FIELD BY THIS COMPANY. WHERE RECORD MEASUREMENTS WERE NOT AVAILABLE, THE LOCATION OF THESE UNDERGROUND LINES WAS SCALED FROM THE COMPANY'S RECORDS. THIS INFORMATION IS NOT TO BE CONSTRUED AS ACCURATE, COMPLETE NOR EXACT. ANY INFORMATION CONCERNING UNDERGROUND UTILITIES SHOWN HEREON MUST BE CONFIRMED BY THE DESIGN PROFESSIONAL PRIOR TO DESIGNING ANY IMPROVEMENTS WHICH MAY BE AFFECTED BY THIS INFORMATION OR BY THE CONTRACTOR PRIOR TO ANY CONSTRUCTION ACTIVITY.

OIL - GAS WELLS

ACCORDING TO EDWARD ALTON MAY JR'S ENVIRONMENTAL IMPACT STUDY OF ABANDONED OIL AND GAS WELLS IN LEE'S SUMMIT, MISSOURI IN 1995, THERE ARE NOT OIL AND GAS WELLS WITHIN 185 FEET OF THE PROPERTY AS SURVEYED HEREON.



Professional Registration
Missouri
Engineering 2005002186-D
Surveying 2005008319-D

Matthew J. Schlicht
Professional Engineer
Engineering E-1685
Surveying LS-218
Engineering 6254
Nebraska
Engineering CA2821

Project: WESTVALE, LS80
Issue Date: November 11, 2020

OVERALL SITE PLAN
WESTVALE
Section 2, Township 47 North, Range 32 West
Lee's Summit, Jackson County, Missouri

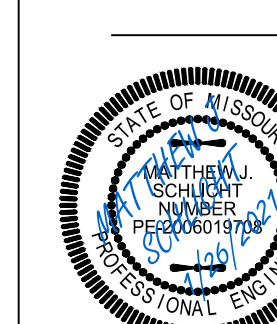

Matthew J. Schlicht
MO PE 2006019108
KS PE 19071
OK PE 25226
NE PE E-14335

REVISIONS
REV. 1/4/2021
REV. 1/26/2021

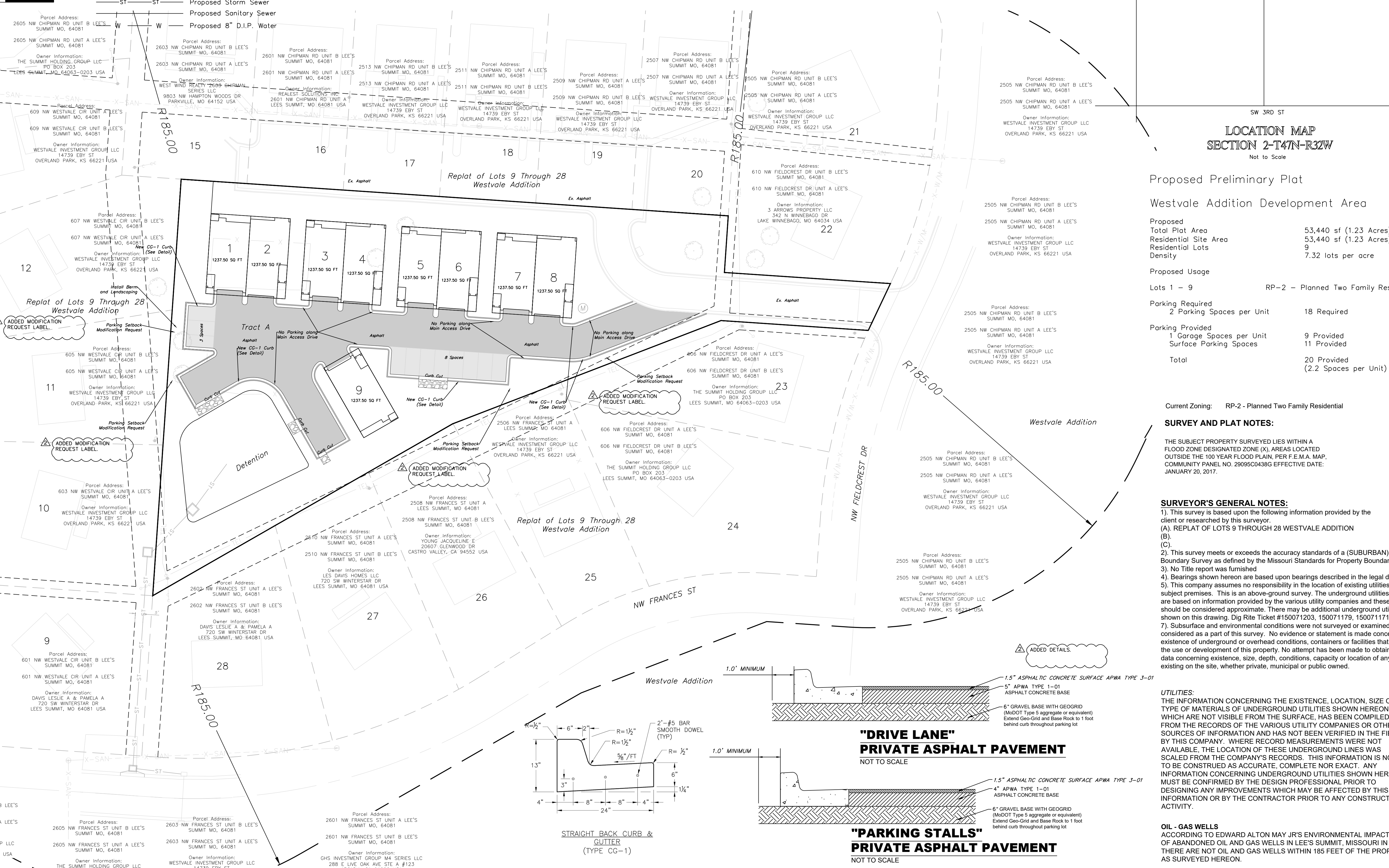

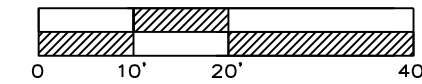

DETONATION BASIN DESIGN
SCALE: 1" = 20'

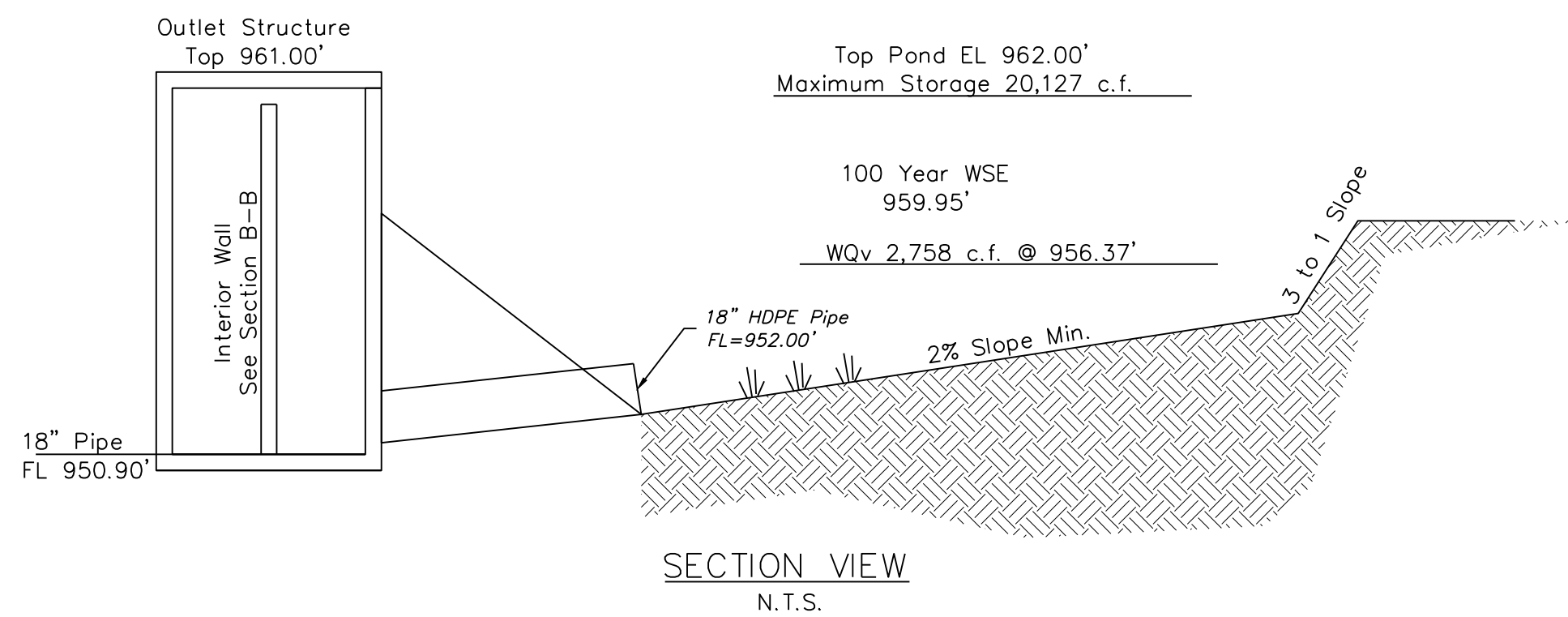
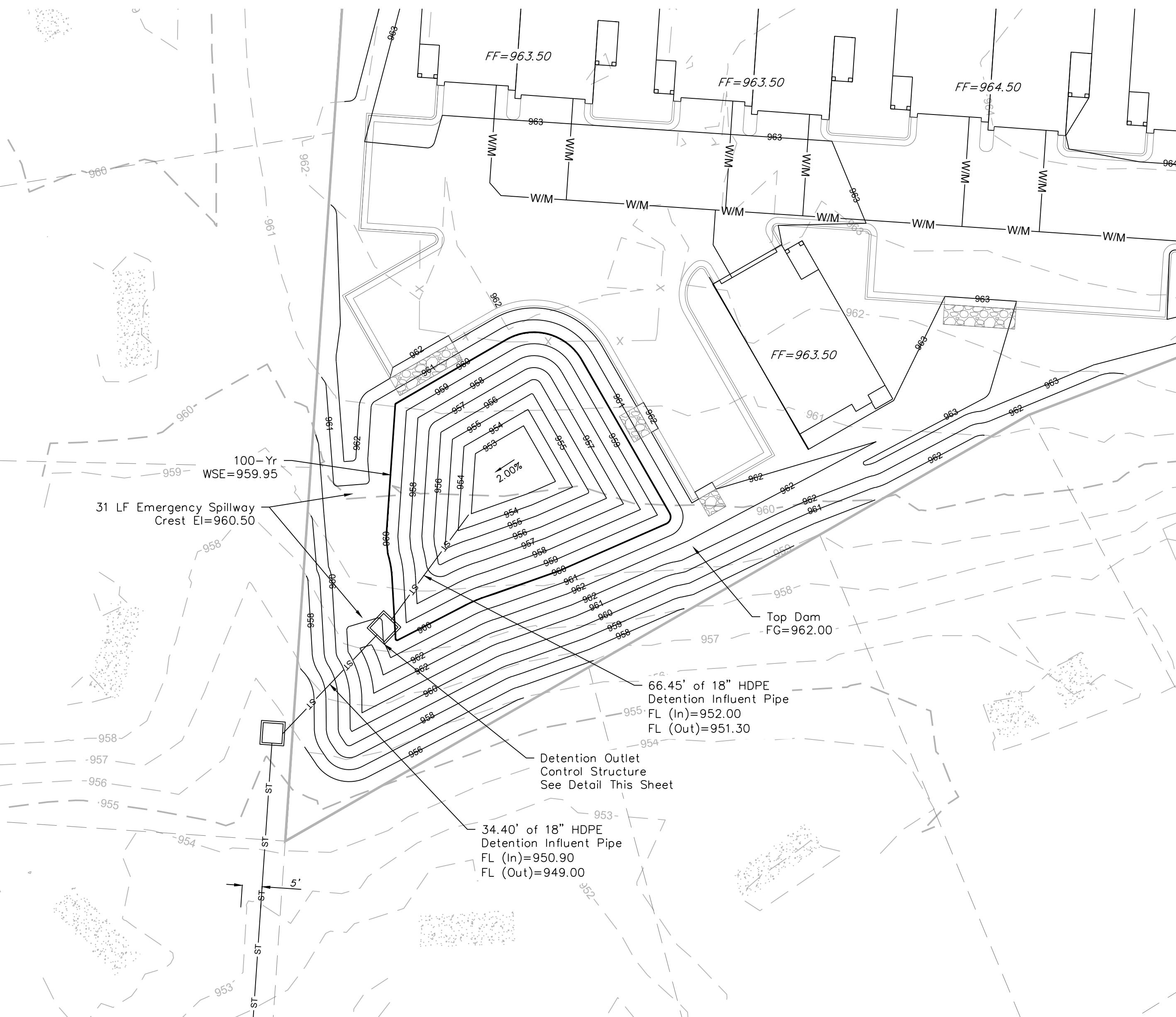

DETONATION OUTLET STRUCTURE
SCALE: 1" = 4'

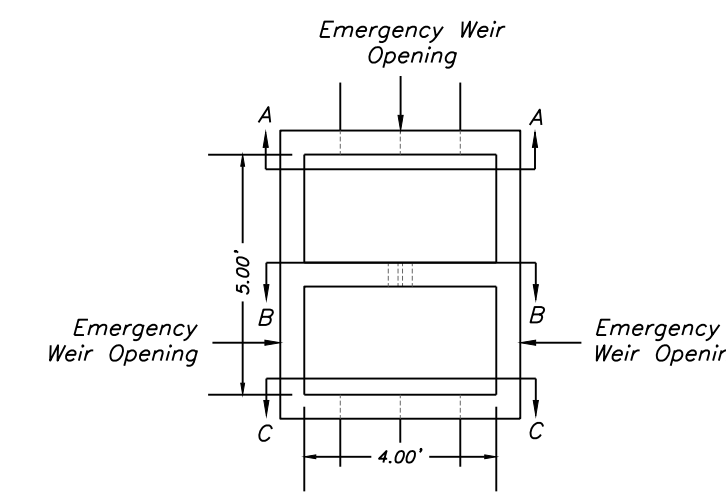

SECTION C-C

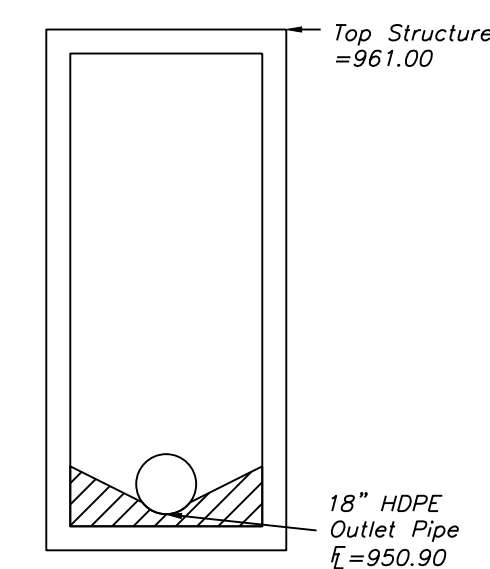

SECTION B-B

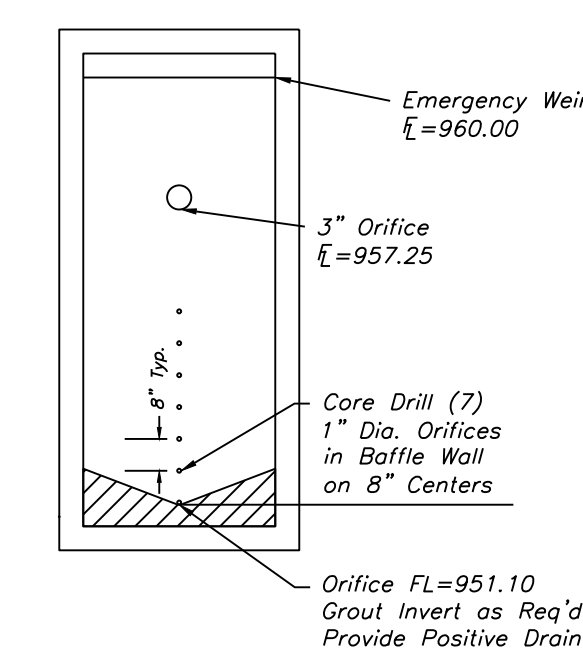

SECTION A-A

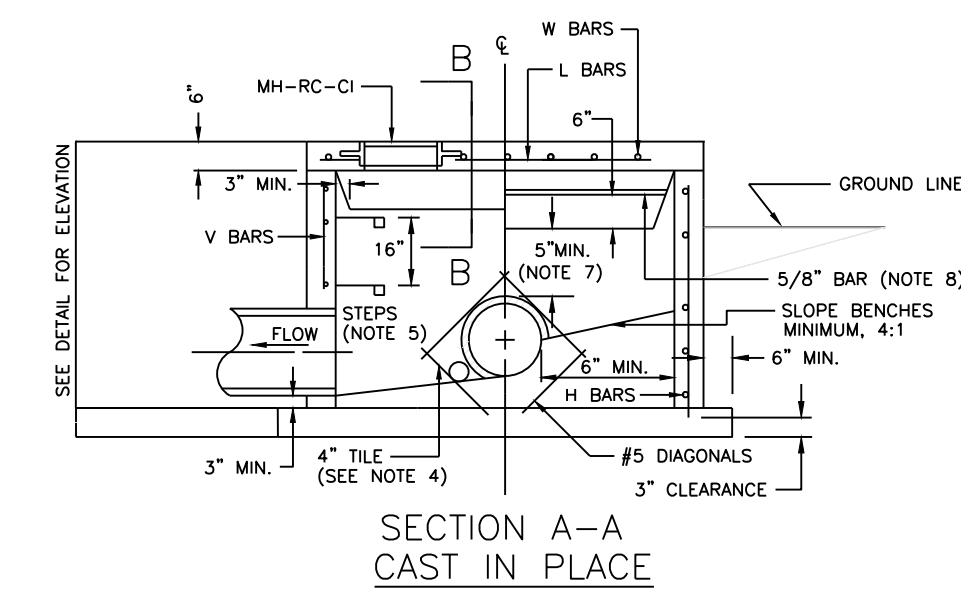
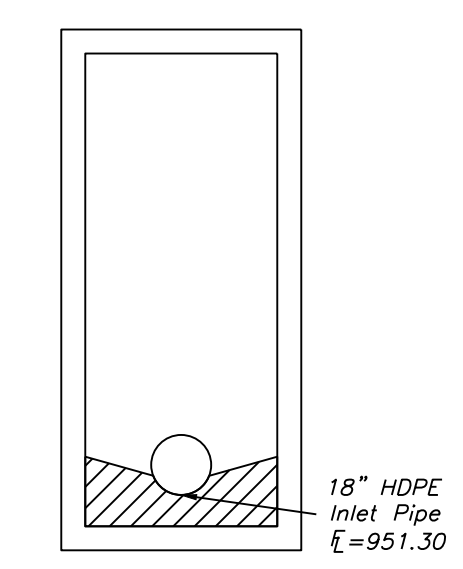

REINFORCING

BARS	SIZE	SPACING (IN)
H	4	12
V	4	12
L	5	6
W	5	6

GENERAL NOTES:

1. Locate ring and cover over outlet.
2. All work and materials shall conform to APWA Sect. 2600.
3. Use 3/4" chamfer strip on all exposed concrete corners.
4. Steps required @ 16" O.C. when depth from top of casting to invert exceeds 4 feet.
5. Boxouts will not be allowed to project through the corners of the structure.
6. The minimum reinforcing shall be 1 H-bar over a cast-in place pipe and 2 H-bars over a precast boxout.
7. Limit opening height to 6" with No. 5 galvanized bars extending to corner rebars.
8. Show field inlet orientation on plans plus number and size of opening.
9. O.R. = one half outside pipe diameter (O.D.).
10. 4" Ø field tile or precast hole shall be located at entering pipe and in the front face sump points. These tiles or openings shall be capped with 1/4" galvanized wire mesh on the outside of the inlet and clear the invert and base concrete.
11. Location of the Manhole shall be located along the Northeast side of the structure.

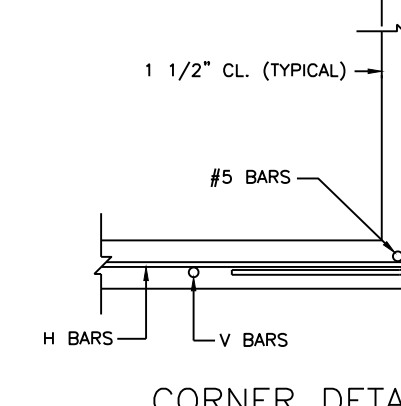
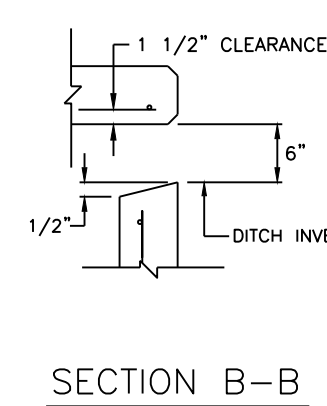
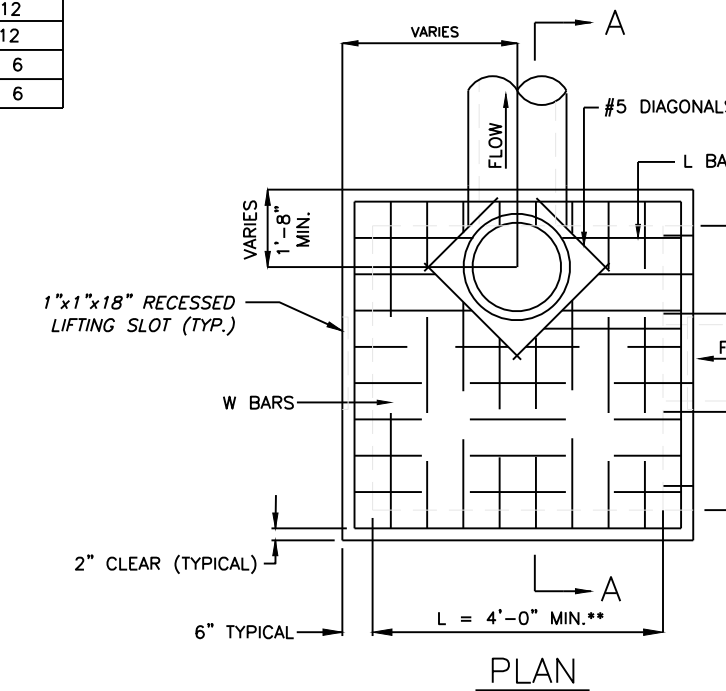

SECTION A-A

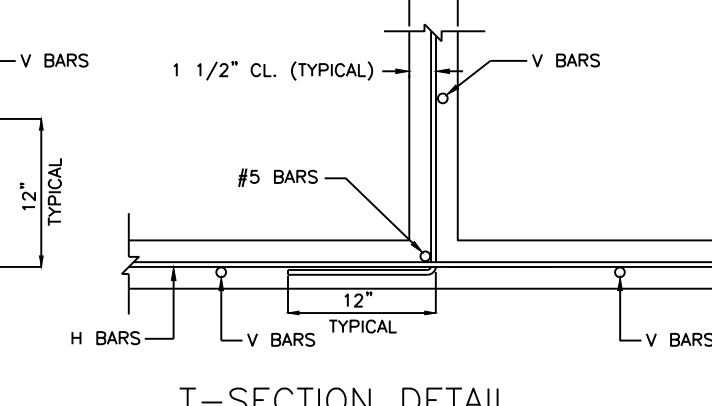

Matthew J. Schlicht
MO PE 2006019708
KS PE 19071
OK PE 25226
NE PE E-143325

REVISIONS

REV. 1/4/2021
REV. 1/26/2021

