

LEGEND

These standard symbols will be found in the drawing.

- Set 1/2" Rebar & Cap (LS-2005008319-D)
- ⊙ Found Survey Monument (As Noted)
- Ⓜ Exception Document Location
- - - - - Existing Fence Line - Chain Link
- - - - - Existing Water Line
- - - - - Existing Sanitary Sewer Main
- - - - - Existing Storm Sewer
- - - - - Existing Gas Line
- - - - - Existing Underground Telephone
- - - - - Existing Underground Electric

RESIDENTIAL BUILDING LINE:

- FRONT YARD 22'
- REAR YARD 20'
- SIDE YARD 5'

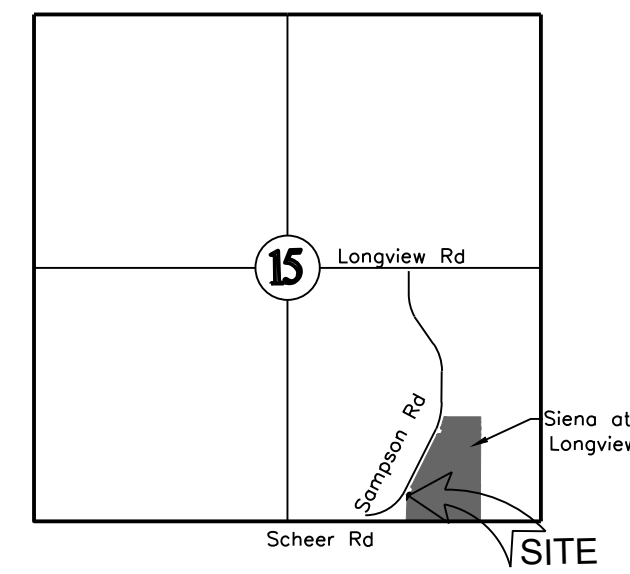

LOCATION MAP
SECTION 15-T.47-R.31
Not to Scale

SIENA AT LONGVIEW 2ND PLAT Lot 291 Rezoning Map

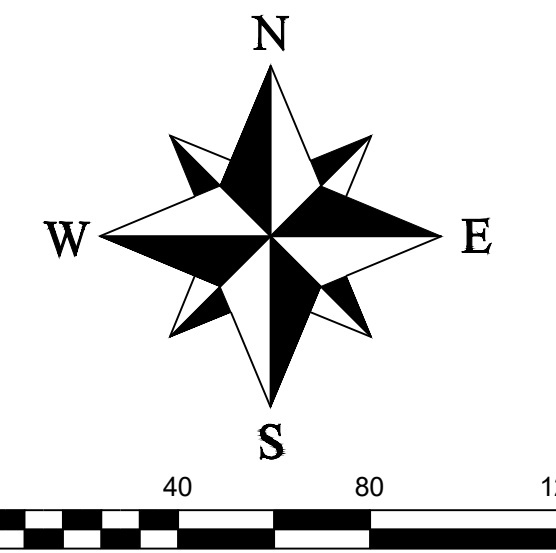

PROPERTY DESCRIPTION

A tract of land in the Southwest Quarter of Section 15, Township 47 North, Range 32 West, in Lee's Summit, Jackson County, Missouri, being described as follows:

All of lots 291, Siena at Longview Farms 2nd Plat, a subdivision as recorded in the Office of the Recorder in Jackson County, Missouri

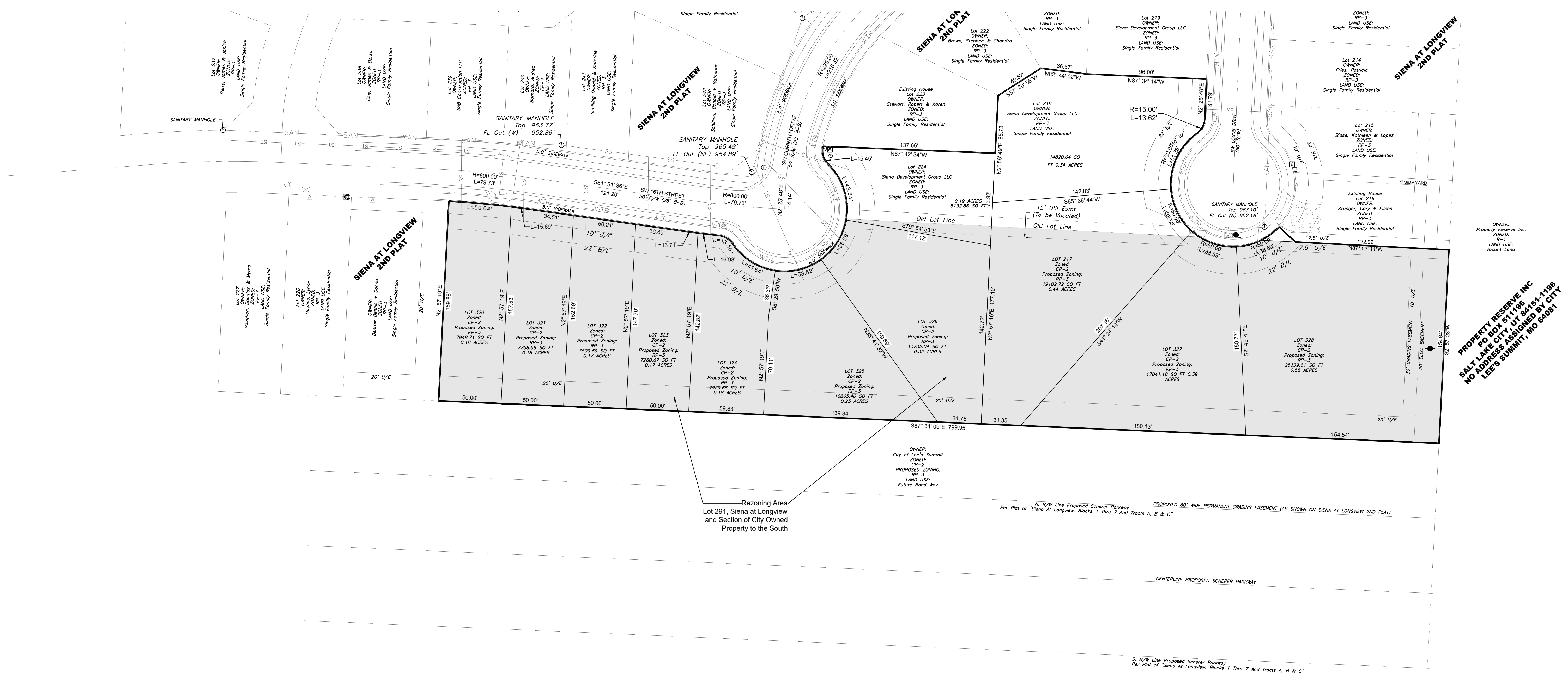

PROPERTY RESERVE INC
PO BOX 51196
LEE'S SUMMIT, MO 64081

Rezoning Area
Lot 291, Siena at Longview
and Section of City Owned
Property to the South

N. R/W Line Proposed Scheer Parkway
Per Plat of "Siena At Longview, Blocks 1 Thru 7 And Tracts A, B & C"

S. R/W Line Proposed Scheer Parkway
Per Plat of "Siena At Longview, Blocks 1 Thru 7 And Tracts A, B & C"

REVISIONS
DATE

Siena at Longview 2nd Plat
Lot 291
Section 15, Twp. 47, Rge 32
Lee's Summit, Jackson County, Missouri

Rezoning Map		Lot 291, SIENA AT LONGVIEW 2nd PLAT	
SHEET	SECTION	TOWNSHIP	RANGE
1 OF 1	15	47	32
DRAWN BY		DATE OF PREPARATION	
M. SCHLICHT		August 18, 2017	

PROFESSIONAL SEAL

ENGINEERING & SURVEYING SOLUTIONS
 ENGINEERING & SURVEYING
 50 SE 30TH STREET
 LEE'S SUMMIT, MO 64082
 P: (616) 623-9888 F: (616) 623-9849