

B H.C. CONCRETE PARKING BLOCK
 AS100 SCALE: 1"=1'-0"

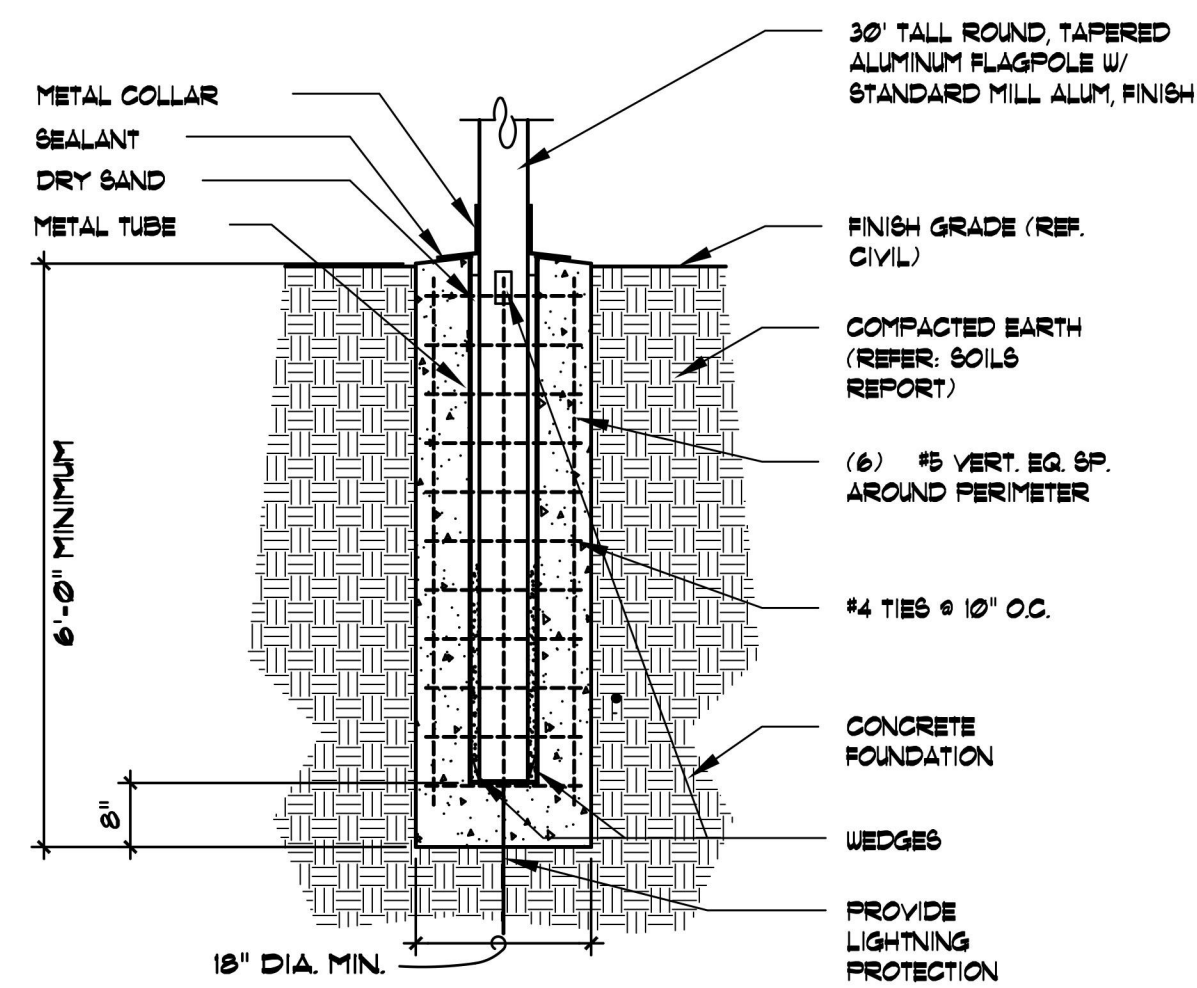

C FLAGPOLE & BASE
 AS100 SCALE: 1"=1'-0"

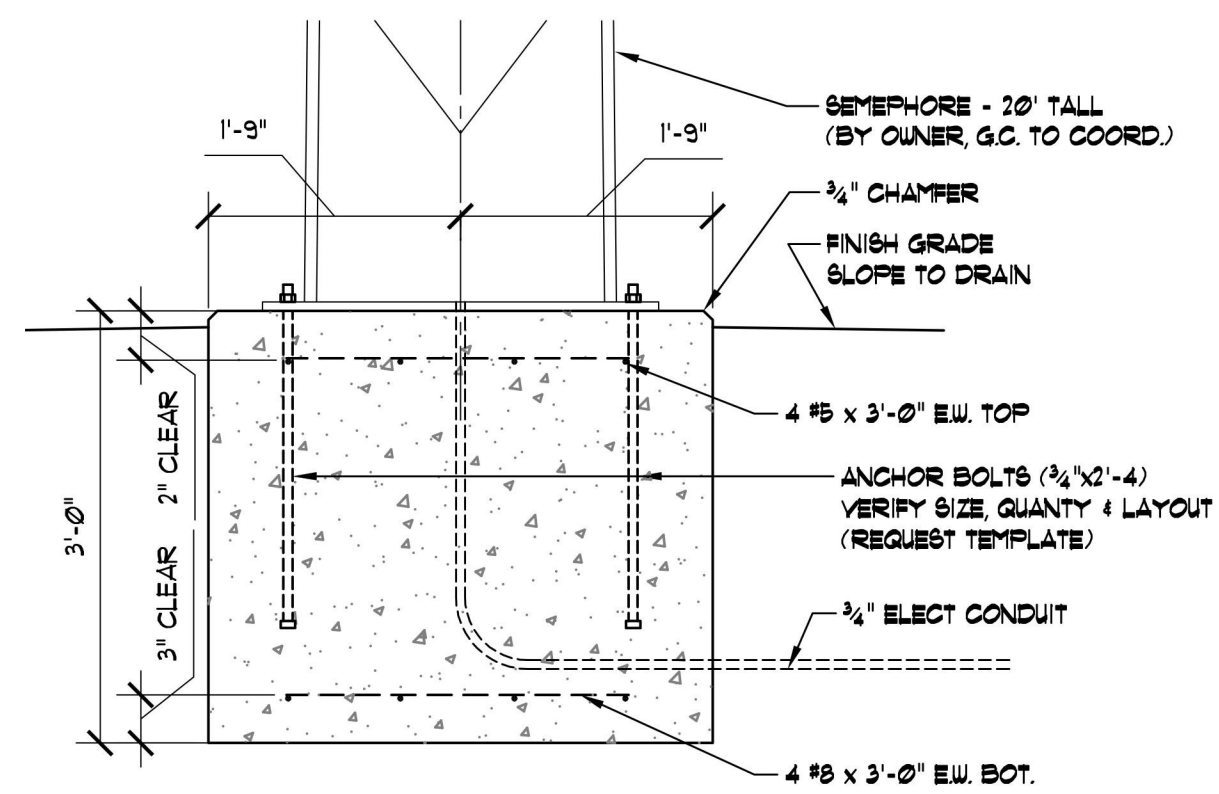

C SEPHAMORE FOOTING DETAIL
 AS100 SCALE: 3/4"=1'-0"

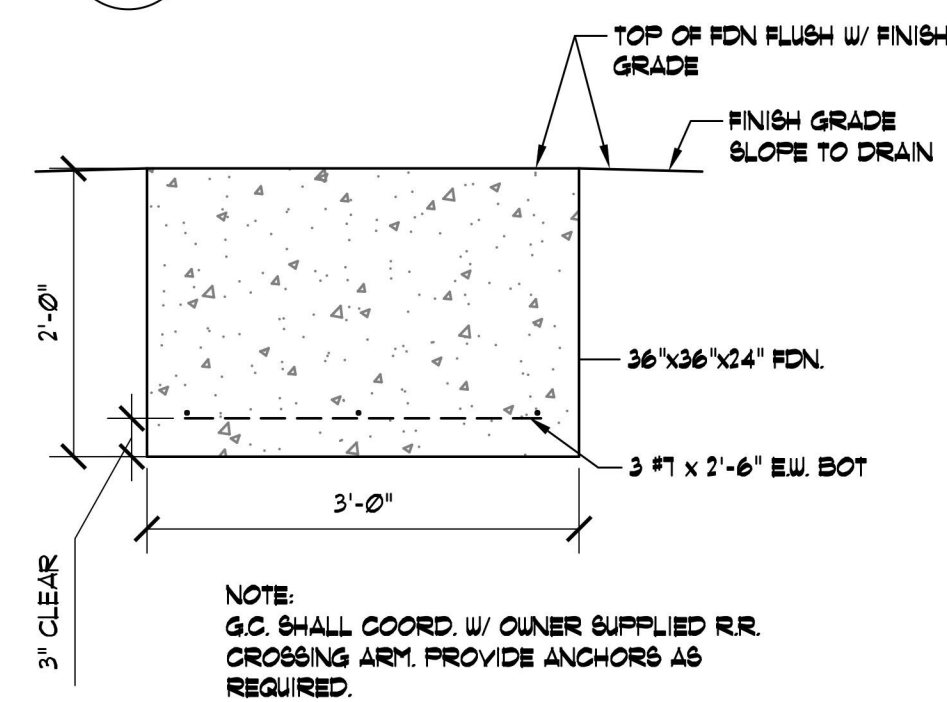

B CROSSING ARM FOOTING DETAIL
 AS100 SCALE: 3/4"=1'-0"

E TOOL JOINT @ SIDEWALK
 AS100 SCALE: N.T.S

D HANDICAPPED RAMP GROOVING DETAIL
 AS100 SCALE: N.T.S



A ARCH SITE PLAN
 AS100 SCALE: 1"=20'-0"

DATE	DESCRIPTION

STAMP:
**PRELIMINARY
 NOT FOR CONSTRUCTION**

FITZGERALD ASSOCIATES
 architects & design consultants
 405.521.8999
 3800 N. SANTA FE AVE.
 OKLAHOMA CITY, OK 73119
 www.fitzgerald.com

COPYRIGHT © 2023
 FITZGERALD ASSOCIATES ARCHITECTS
 ALL RIGHTS RESERVED

• DENTAL DEPOT •
 LEE'S SUMMIT, MO

LOCATION:
 CORNER OF RICE ROAD & NE MULBERRY STREET
 LEE'S SUMMIT, MO

OWNER:
 ASHMORE INVESTMENTS, LLC.
 3704 NW 23RD STREET
 OKLAHOMA CITY, OK 73107

JOB NUMBER:
 -

DRAWN BY:
 T.V.M.

CHECKED BY:
 -

SHEET TITLE:
**ARCHITECTURAL
 SITE PLAN**

DATE:
5/22/2023

SHEET NUMBER:
AS100

DATE	DESCRIPTION

STAMP:

ORIG SIZE: 24"x36"

PLOT: 5/23/2023 3:08:04 PM

Lee's Summit | Dwg | PRODUCTION | 2350014 | Energy Exhibits.dwg

Lee's Summit | Dwg | PRODUCTION | 2350014 | Dental Depot - Lee's Summit

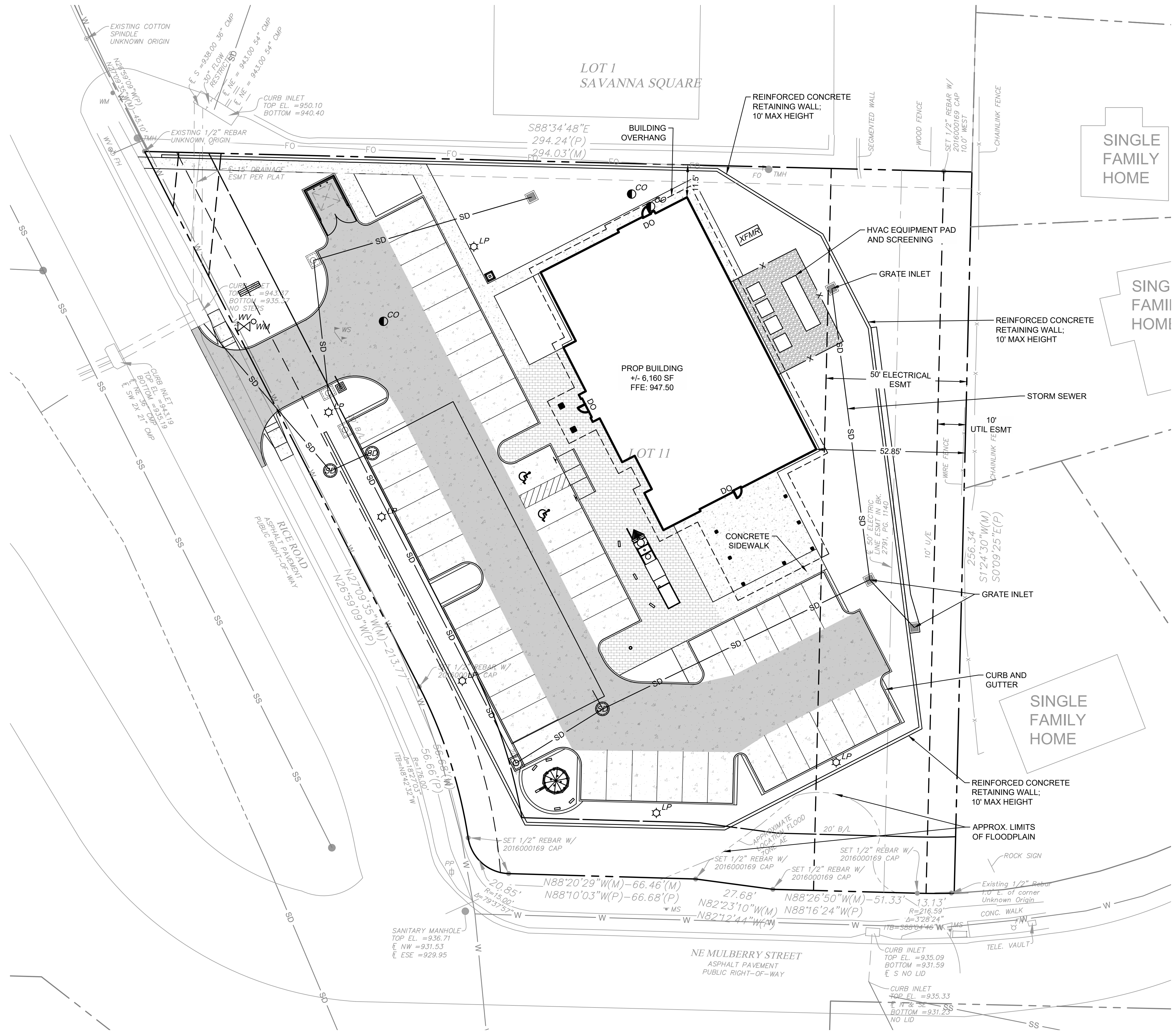

LEGEND

- CONCRETE SIDEWALK SECTION
- DECORATIVE CONCRETE SIDEWALK SECTION
- HEAVY DUTY CONCRETE PAVEMENT SECTION IN DRIVES
- STANDARD DUTY CONCRETE PAVEMENT SECTION IN STALLS

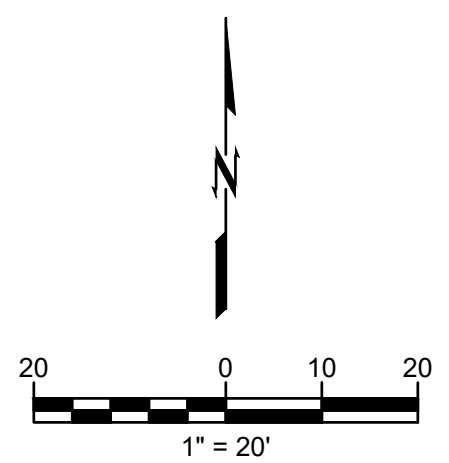

FITZGERALD ASSOCIATES
architects & design consultants
(405) 521-9999
3800 N. Meade Ave
Oklahoma City, Oklahoma 73118

COPYRIGHT © 2023
FITZGERALD ASSOCIATES ARCHITECTS
ALL RIGHTS RESERVED

• DENTAL DEPOT •
LEE'S SUMMIT, MO

OWNER:
ASHMORE INVESTMENTS, LLC
3104 NW 23RD STREET
OKLAHOMA CITY, OK 73107

LOCATION:
1501 RICE ROAD
LEE'S SUMMIT, MO 64086

JOB NUMBER:
2350014

DRAWN BY: TTL
CHECKED BY: JAL

SHEET TITLE:
SITE PLAN (EVERGY)

DATE:
2023.05.22

SHEET NUMBER:

EX1

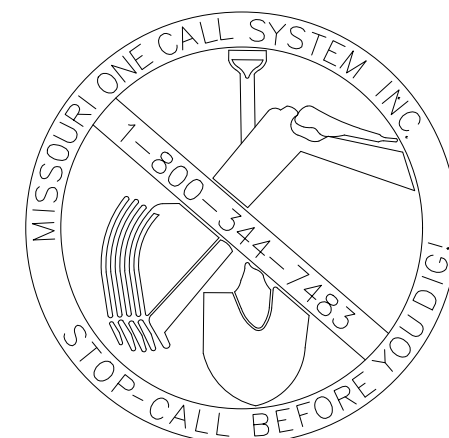

CAUTION
NOTICE TO CONTRACTOR
THE CONTRACTOR IS SPECIFICALLY CAUTIONED THE LOCATION AND ELEVATION OF EXISTING UTILITIES AS SHOWN ON THESE PLANS ARE BASED ON RECORDS OF THE VARIOUS UTILITY COMPANIES AND MEASUREMENTS TAKEN IN THE FIELD. THE INFORMATION IS NOT TO BE RELIED ON AS BEING EXACT OR COMPLETE. THE CONTRACTOR MUST CALL THE LOCAL UTILITY LOCATION CENTER AT LEAST 2 WORKING DAYS BEFORE ANY EXCAVATION TO REQUEST EXACT FIELD LOCATIONS OF THE UTILITIES



wallace design collective, pc
 structural • civil • landscape • survey
 1703 wyandotte street, suite 200
 kansas city, missouri 64108
 816.421.8282 • 800.364.5868
 MISSOURI CA #001266 EXP 12/31/23

DATE	DESCRIPTION

STAMP:

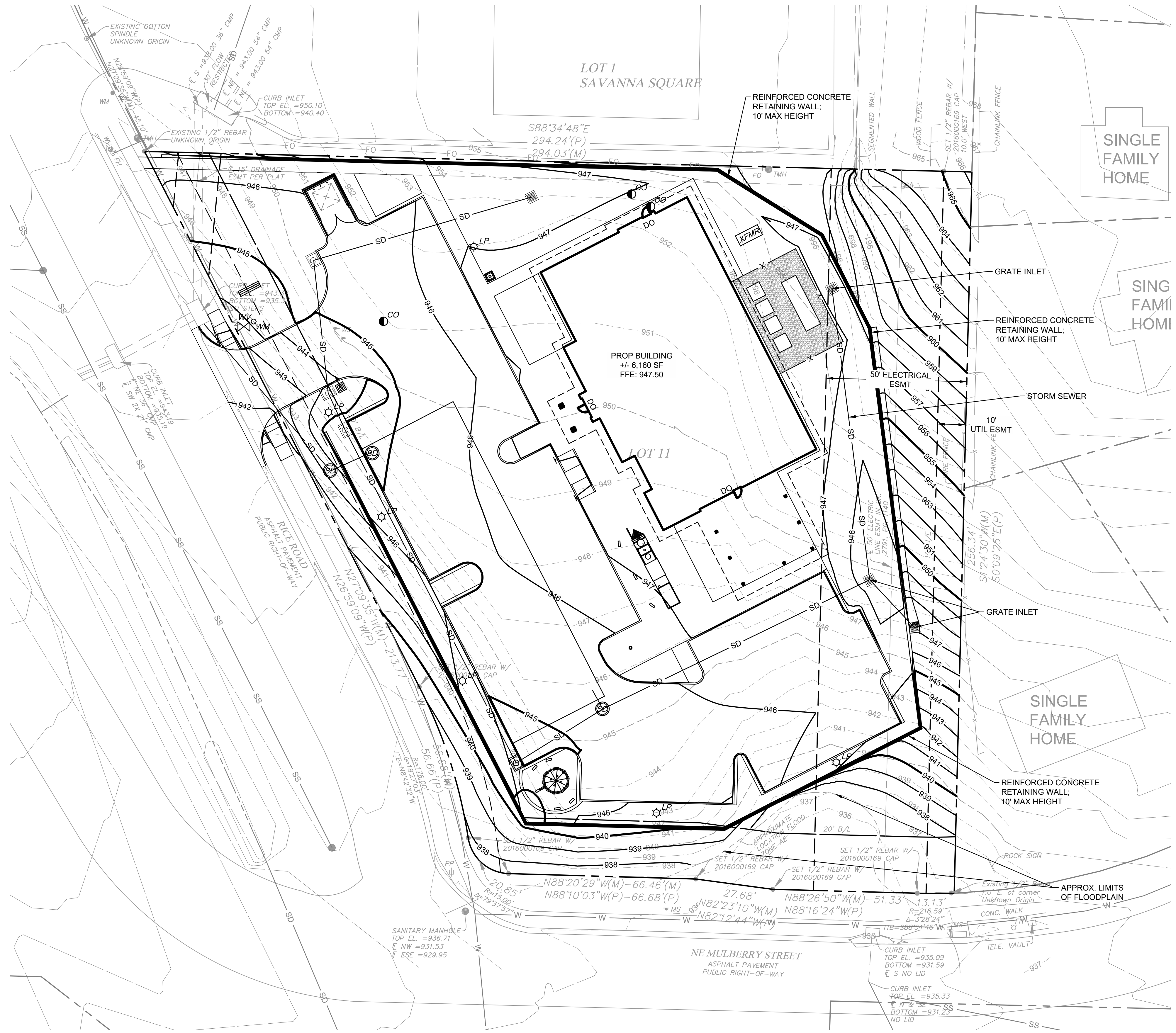

FITZGERALD ASSOCIATES
 architects & design consultants
 (405) 521-9999
 3000 N. WESTERN AVENUE
 OKLAHOMA CITY, OKLAHOMA 73118

COPYRIGHT © 2023
 FITZGERALD ASSOCIATES ARCHITECTS
 ALL RIGHTS RESERVED

• DENTAL DEPOT •
 LEE'S SUMMIT, MO

OWNER: ASHMORE INVESTMENTS, LLC
 3104 NW 23RD STREET
 OKLAHOMA CITY, OK 73107

LOCATION:
 1501 RICE ROAD
 LEE'S SUMMIT, MO 64086

JOB NUMBER:
2350014

DRAWN BY: TTL
 CHECKED BY: JAL

SHEET TITLE:

GRADING PLAN (EVERGY)

DATE:
2023.05.22

SHEET NUMBER:

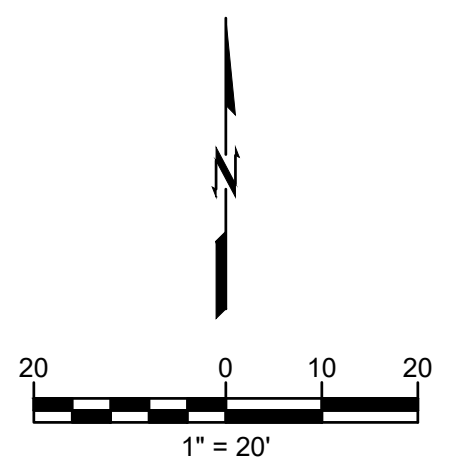

EX2

CAUTION
 NOTICE TO CONTRACTOR
 THE CONTRACTOR IS SPECIFICALLY CAUTIONED THE LOCATION AND ELEVATION OF EXISTING UTILITIES AS SHOWN ON THESE PLANS ARE BASED ON RECORDS OF THE VARIOUS UTILITY COMPANIES AND MEASUREMENTS TAKEN IN THE FIELD. THE INFORMATION IS NOT TO BE RELIED ON AS BEING EXACT OR COMPLETE. THE CONTRACTOR MUST CALL THE LOCAL UTILITY LOCATION CENTER AT LEAST 2 WORKING DAYS BEFORE ANY EXCAVATION TO REQUEST EXACT FIELD LOCATIONS OF THE UTILITIES

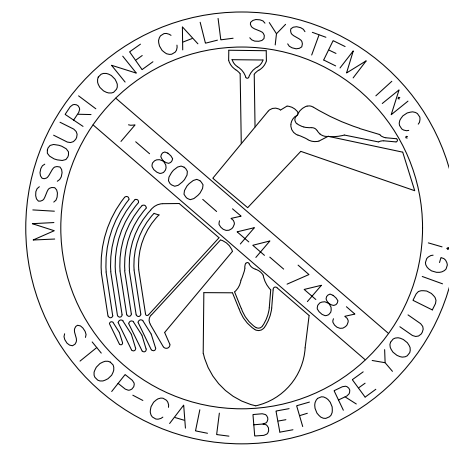

ORIG SIZE: 24" x 36"

PLOT: 5/23/2023 3:08:05 PM

\\KC-CAD-Server\Civil\Projects\2350014 Dental Depot - Lee's Summit\Draw\PRODUCTION\2350014 Evergy Exhibits.dwg



wallace design collective, pc
 structural • civil • landscape • survey
 1703 wyandotte street, suite 200
 kansas city, missouri 64108
 816.421.8282 • 800.364.5868
 MISSOURI CA #001266 EXP 12/31/23

DATE	DESCRIPTION

STAMP:

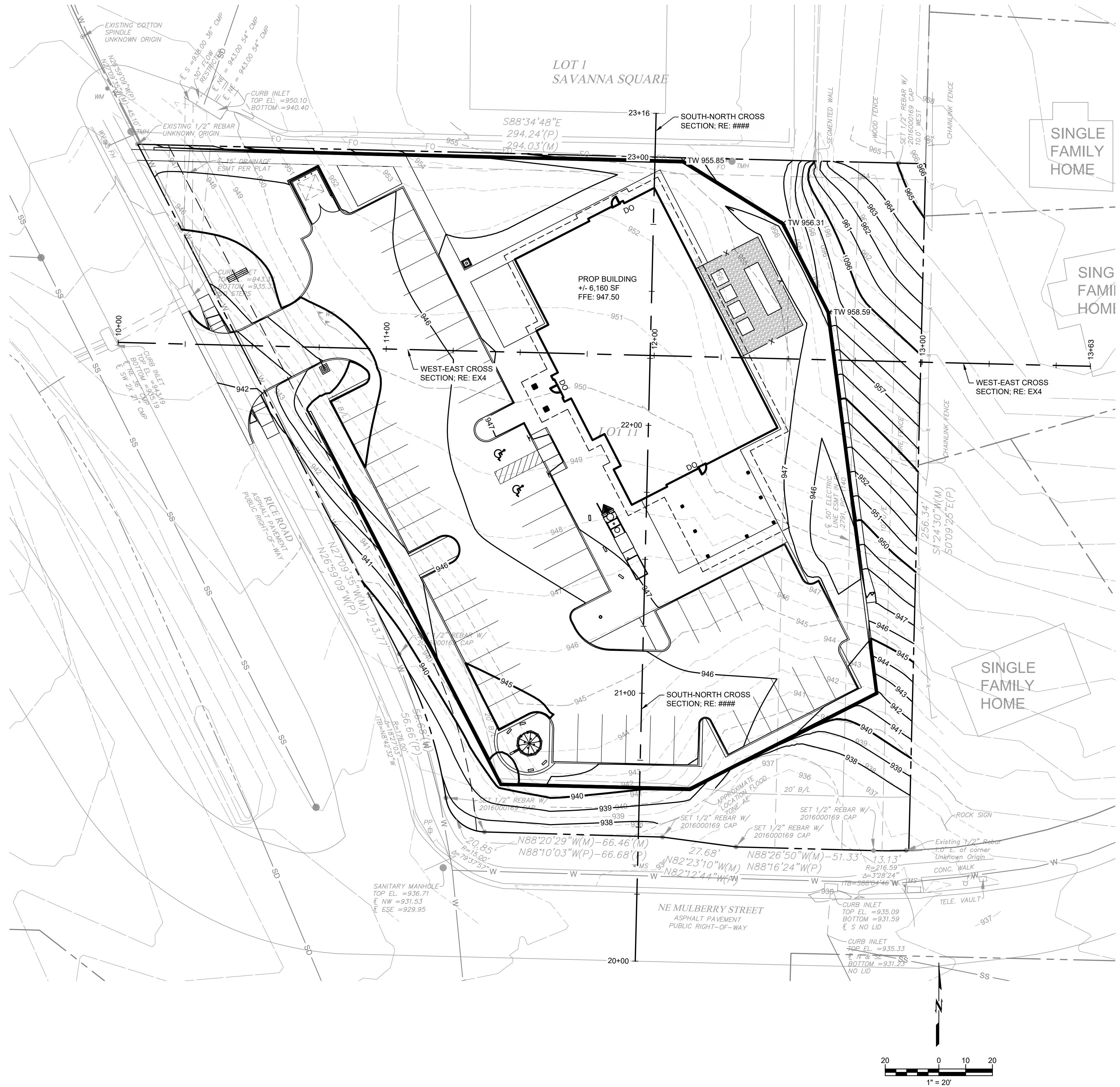

FITZGERALD ASSOCIATES
 architects & design consultants
 (405) 521-9999
 3000 N. Westcoast Avenue
 Oklahoma City, Oklahoma 73118

COPYRIGHT © 2023
 FITZGERALD ASSOCIATES ARCHITECTS
 ALL RIGHTS RESERVED

• DENTAL DEPOT •
 LEE'S SUMMIT, MO

OWNER:
 ASHMORE INVESTMENTS, LLC
 3104 NW 23RD STREET
 OKLAHOMA CITY, OK 73107

LOCATION:
 1501 RICE ROAD
 LEE'S SUMMIT, MO 64086

JOB NUMBER:
2350014

DRAWN BY: TTL
 CHECKED BY: JAL

SHEET TITLE:
SECTION LAYOUT

DATE:
2023.05.22

SHEET NUMBER:

EX3

\\KC-CAD-Server\Civil\Projects\2350014 Dental Depot - Lee's Summit\Drawings\PRODUCTION\2350014 Elevation Section Exhibit.dwg PLOT: 5/23/2023 3:11:54 PM ORIG SIZE: 24"x36"



wallace design collective, pc
 structural • civil • landscape • survey
 1703 wyandotte street, suite 200
 kansas city, missouri 64108
 816.421.8282 • 800.364.5868
 MISSOURI CA #001266 EXP 12/31/23

DATE	DESCRIPTION

STAMP:

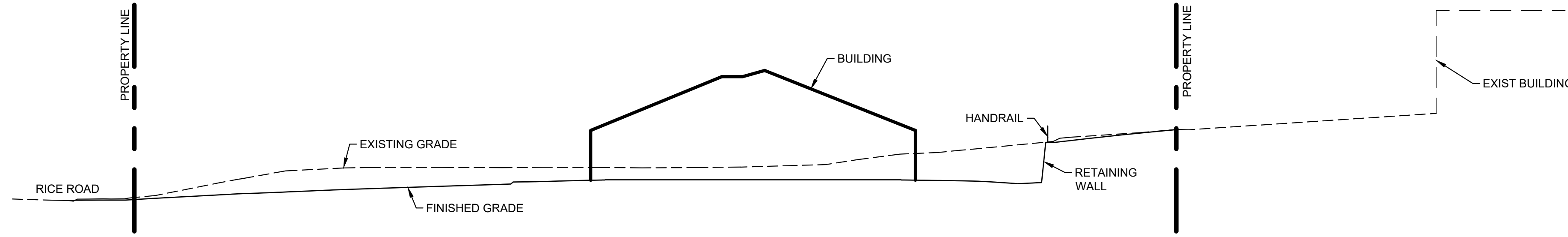

A WEST-EAST CROSS SECTION
 HORZ: 1" = 20'
 VERT: 1" = 20'

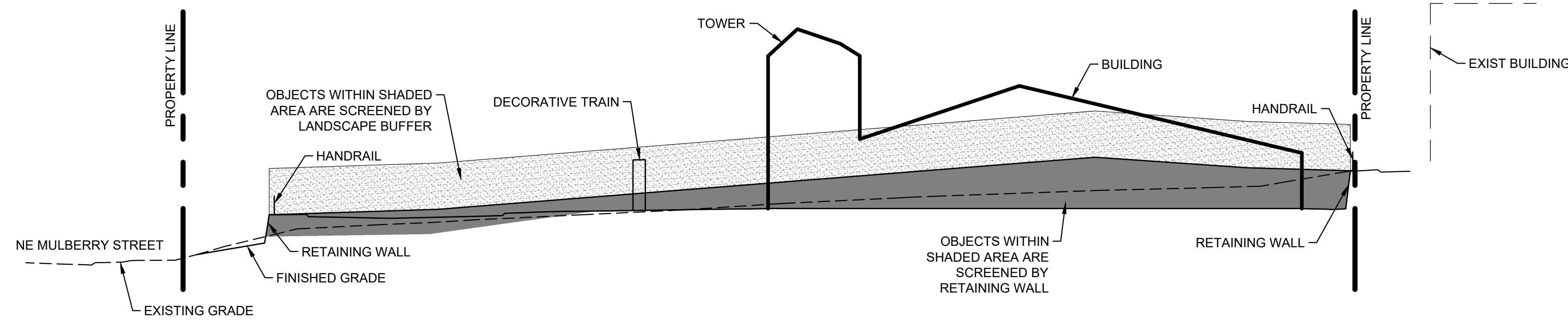

B SOUTH-NORTH CROSS SECTION
 HORZ: 1" = 20'
 VERT: 1" = 20'

FITZGERALD ASSOCIATES
 architects & design consultants
 (405) 821-8999
 3800 N. NORTH FE AVENUE
 OKLAHOMA CITY, OKLAHOMA 73118

COPYRIGHT © 2023
 FITZGERALD ASSOCIATES ARCHITECTS
 ALL RIGHTS RESERVED

• DENTAL DEPOT •
 LEE'S SUMMIT, MO

OWNER: ASHMORE INVESTMENTS, LLC
 3104 NW 23RD STREET
 OKLAHOMA CITY, OK 73107

LOCATION: 1501 RICE ROAD
 LEE'S SUMMIT, MO 64086

JOB NUMBER:
2350014

DRAWN BY: TTL
 CHECKED BY: JAL

SHEET TITLE:

**CROSS SECTION
 VIEWS**

DATE:
2023.05.22

SHEET NUMBER:

EX4

DATE	DESCRIPTION

STAMP:

**PRELIMINARY
NOT FOR CONSTRUCTION**

**FITZGERALD
ASSOCIATES**
architects & design
consultants
405.521.9888
3900 N. Santa Fe Ave.
Oklahoma City, OK 73119
www.fitzarch.com

COPYRIGHT © 2023
FITZGERALD ASSOCIATES ARCHITECTS
ALL RIGHTS RESERVED

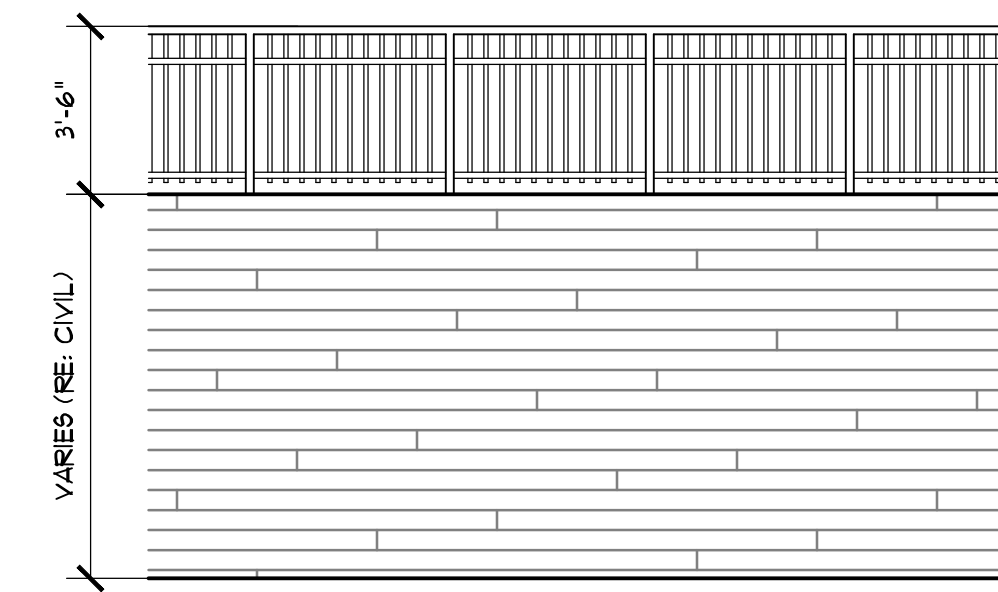

C RETAINING WALL / GUARDRAIL ELEVATION
S.S.E.C. SCALE: 1/4"=1'-0"



B WEST / EAST SITE SECTION
S.S.E.C. SCALE: 3/32"=1'-0"

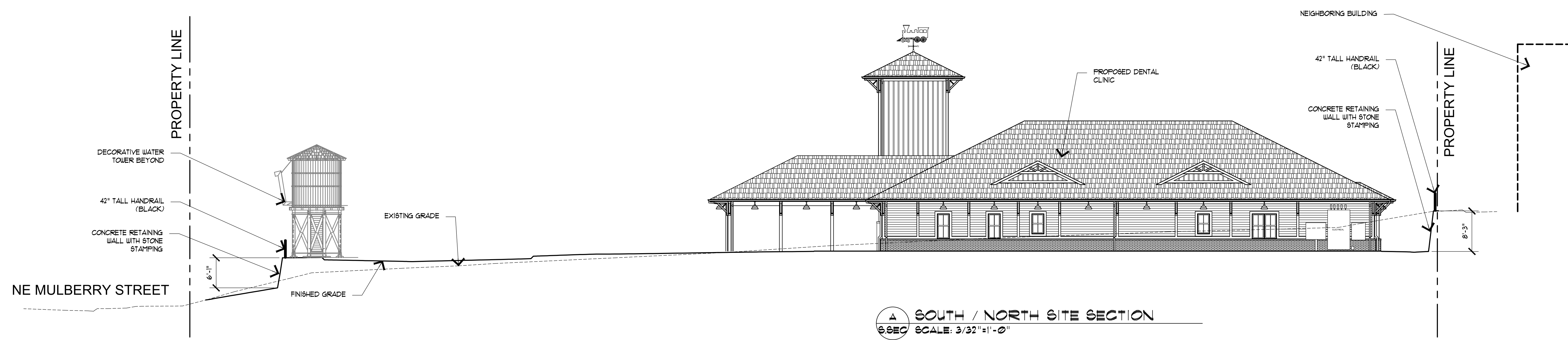

A SOUTH / NORTH SITE SECTION
S.S.E.C. SCALE: 3/32"=1'-0"

• DENTAL DEPOT •
LEE'S SUMMIT, MO

LOCATION:
CORNER OF RICE ROAD & NE MULBERRY STREET
LEE'S SUMMIT, MO

OWNER:
ASHMORE INVESTMENTS, LLC.
3104 NW 23RD STREET
OKLAHOMA CITY, OK 73107

JOB NUMBER: -

DRAWN BY: T.V.M. CHECKED BY: _____

SHEET TITLE:
SITE SECTION

DATE:
5/23/2023

SHEET NUMBER:
S.S.E.C

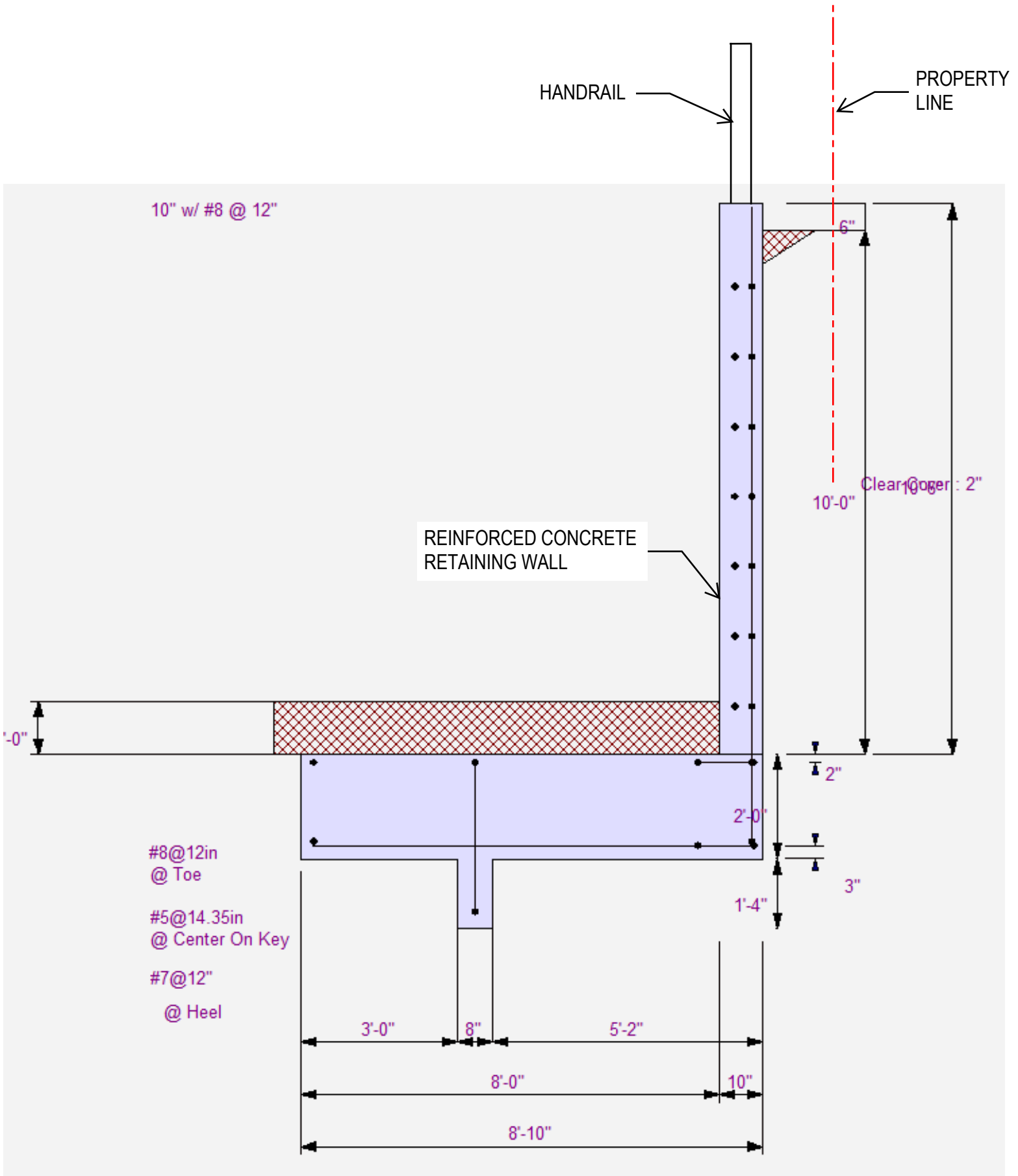

PRELIMINARY REINFORCED
CONCRETE RETAINING WALL DETAIL

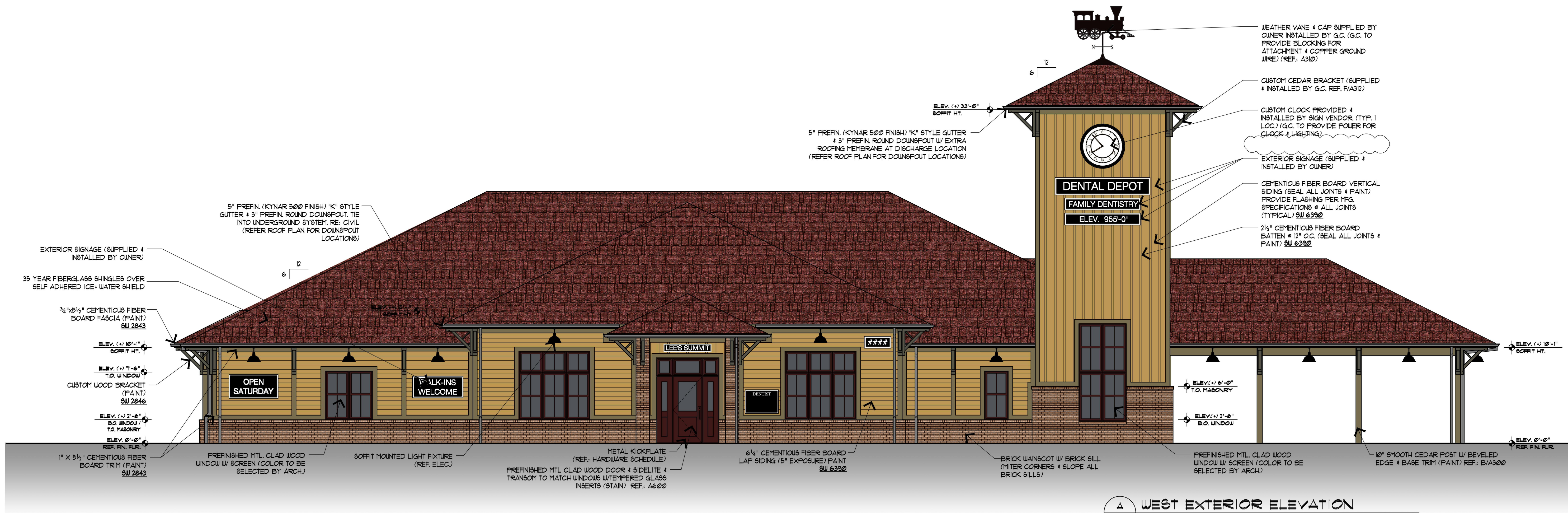

A WEST EXTERIOR ELEVATION
 SCALE: 3/16"=1'-0"

EXTERIOR PAINT LEGEND:	
ALL COLORS NOTED ARE SHERWIN WILLIAMS PAINT COLORS	
SW 2843	"ROYCROFT BRASS"
SW 2833	"ROYCROFT COPPER RED"
SW 2846	"ROYCROFT BRONZE GREEN"
SW 6392	"BOBC FEAR"
GENERAL NOTES:	
1.	PAINT ALL SOFFITS SW6392 "BOBC FEAR"
2.	G.C. TO REMOVE ALL SOFFIT VENTS TO PREVENT CLOGGING/DAMAGE DURING PAINTING
3.	G.C. TO CAULK AND PAINT ALL JOINTS
4.	G.C. TO NOTIFY ARCHITECT FOR APPROVAL OF CAULKING/SEALANT WORK BEFORE PAINTING
5.	G.C. SHALL PAINT ALL ROOF TOP VENTS TO MATCH ROOF

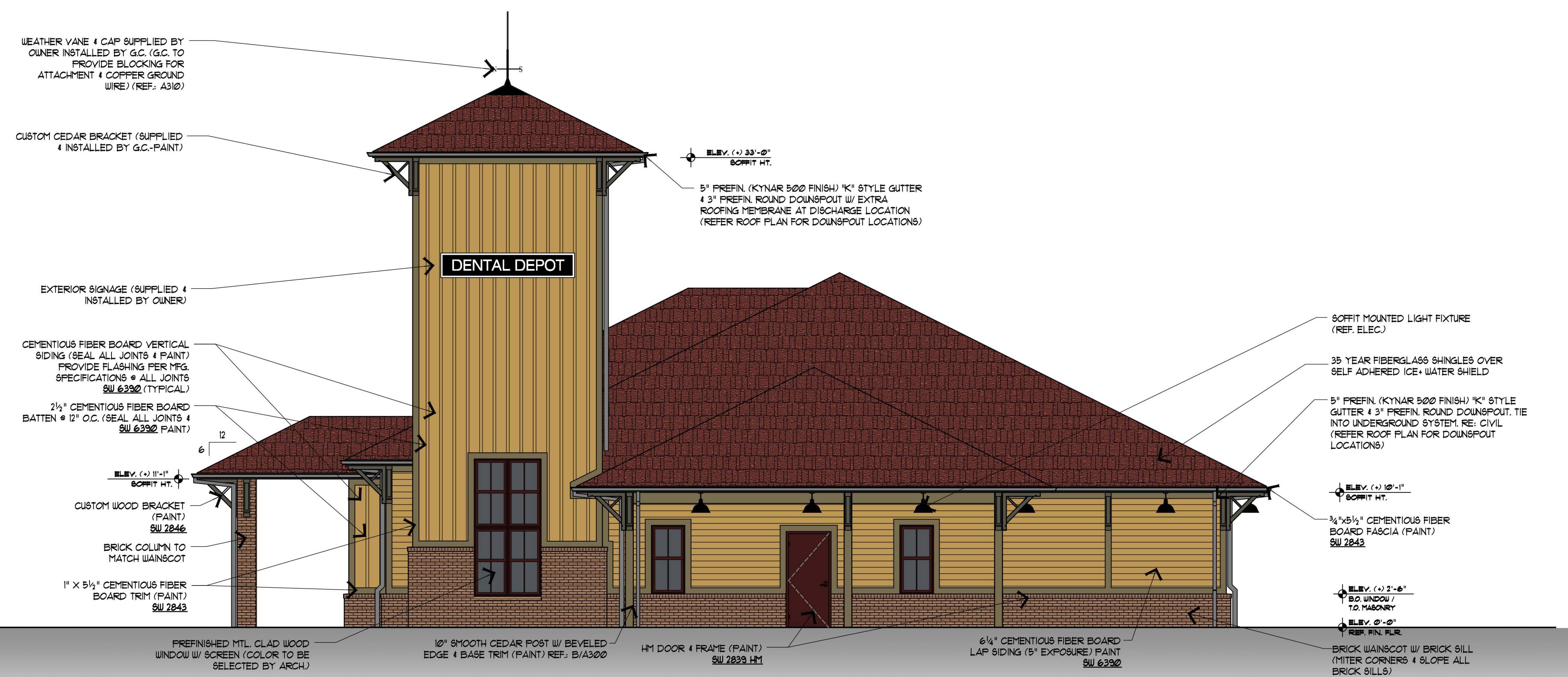

B SOUTH EXTERIOR ELEVATION
 SCALE: 3/16"=1'-0"

DATE	DESCRIPTION

STAMP:
PRELIMINARY
NOT FOR CONSTRUCTION

FITZGERALD ASSOCIATES
 architects & design consultants
 405.521.9898
 3900 N. Santa Fe Ave. Oklahoma City, OK 73119
 www.fitzgerald.com

COPYRIGHT © 2023
 FITZGERALD ASSOCIATES ARCHITECTS
 ALL RIGHTS RESERVED

DENTAL DEPOT.
LEE'S SUMMIT, MO
 LOCATION:
 CORNER OF RICE ROAD & NE MULBERRY STREET
 LEE'S SUMMIT, MO
 OWNER:
 ASHMORE INVESTMENTS, LLC.
 3104 NW 23RD STREET
 OKLAHOMA CITY, OK 73107

JOB NUMBER:
 -

DRAWN BY:
T.V.M.

CHECKED BY:
 .

SHEET TITLE:
EXTERIOR ELEVATIONS

DATE:
4/10/2023

SHEET NUMBER:
A200

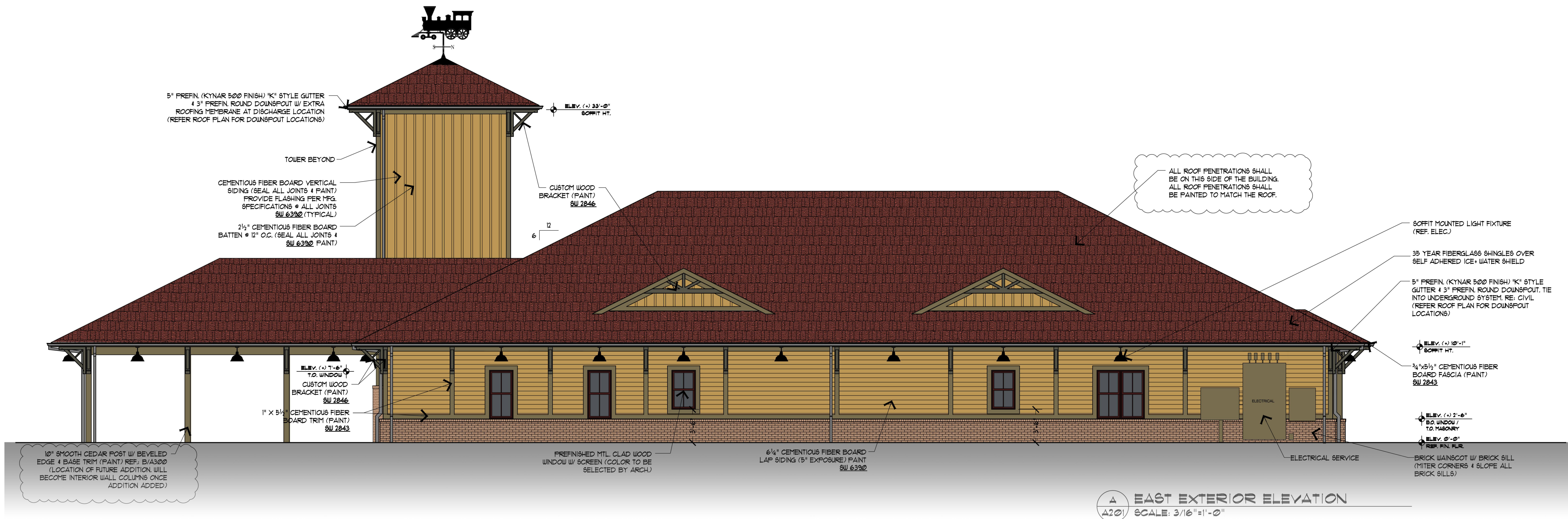

A EAST EXTERIOR ELEVATION
 A201 SCALE: 3/16"=1'-0"

EXTERIOR PAINT LEGEND:
 ALL COLORS NOTED ARE SHERWIN WILLIAMS PAINT COLORS

- SU 2843 "ROYCROFT BRASS"
- SU 2839 "ROYCROFT COPPER RED"
- SU 2846 "ROYCROFT BRONZE GREEN"
- SU 6390 "BOGC FEAR"

GENERAL NOTES:

1. PAINT ALL SOFFITS SU6390 "BOGC FEAR"
2. G.C. TO REMOVE ALL SOFFIT VENTS TO PREVENT CLOGGING/DAMAGE DURING PAINTING
3. G.C. TO CAULK AND PAINT ALL JOINTS
4. G.C. TO NOTIFY ARCHITECT FOR APPROVAL OF CAULKING/SEALANT WORK BEFORE PAINTING
5. G.C. SHALL PAINT ALL ROOF TOP VENTS TO MATCH ROOF

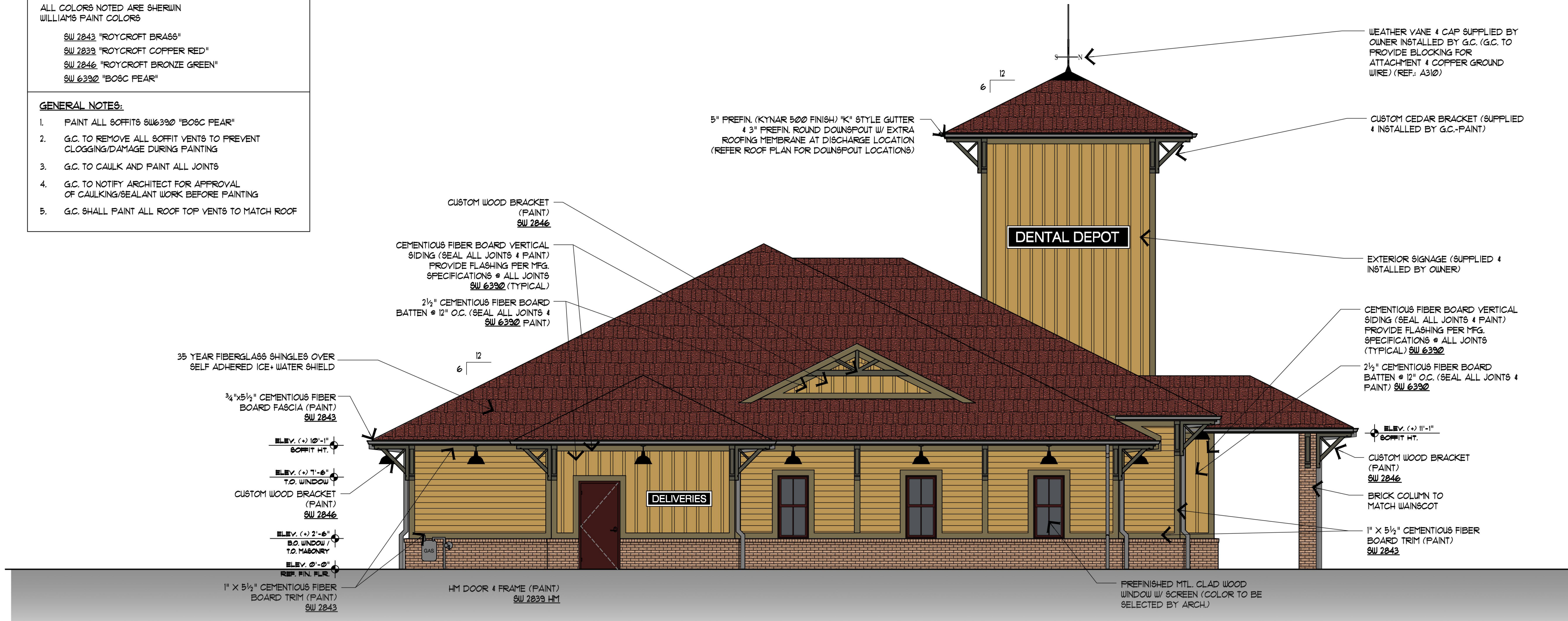

B NORTH EXTERIOR ELEVATION
 A201 SCALE: 3/16"=1'-0"

DATE	DESCRIPTION

STAMP:
PRELIMINARY
NOT FOR CONSTRUCTION

FITZGERALD ASSOCIATES
 architects & design consultants
 405.521.8888
 3800 n. santa fe ave. oklahoma city, ok 73119
 www.fitzgerald.com

COPYRIGHT © 2023
 FITZGERALD ASSOCIATES ARCHITECTS
 ALL RIGHTS RESERVED

• DENTAL DEPOT •
LEE'S SUMMIT, MO

LOCATION:
 CORNER OF RICE ROAD & NE MULBERRY STREET
 LEE'S SUMMIT, MO

OWNER:
 ASHMORE INVESTMENTS, LLC.
 3104 NW 23RD STREET
 OKLAHOMA CITY, OK 73107

JOB NUMBER: -

DRAWN BY: T.V.M. CHECKED BY:

SHEET TITLE:
EXTERIOR ELEVATIONS

DATE:
4/21/2023

SHEET NUMBER:
A201