

Certificate of Survey  
 Alleyway VACATION between FIRST STREET and WEST MARKET  
**W.B. HOWARD'S SECOND ADDITION**  
 to the City of Lees Summit, Jackson County, Missouri  
 PROPERTY DESCRIPTION

All that part of the Alleyway within Block ONE of WB HOWARD'S SECOND ADDITION to the City of Lees Summit, Jackson County, Missouri and being more particularly described as follows:  
 Beginning at the Southeastern corner of Lot 10 of Block One of WB HOWARD'S SECOND ADDITION; thence with the Eastern line of lots 10 thru 13 N 31°06'09"W, 306.08' to a point on the Eastern Right-of-Way of West Market Street; thence with said Eastern Right-of-Way N 03°25'22"E, 35.29' to the intersection of the East Right-of-Way of West Market Street and the Eastern Right-of-Way of the 20 Alleyway within Block One of WB HOWARD'S SECOND ADDITION; thence with the Western lines of Lots 2 thru 9 S 31°06'09"E, 335.65' to a point on the Northernly Right-of-Way of FIRST STREET; thence with said Northernly Right-of-Way S 60°18'56"W, 20.00' back to the Point of Beginning.

- Legend**
- = Found a noted
  - ⦿ = Set 1/2" Iron Bar w/capp
  - R = Record Distance
  - M = Measured Distance
  - C = Calculated

**BASIS OF BEARING:**  
 North based on RTK-GPS

**SURVEYORS GENERAL NOTES**

1. This Survey is based on record documents, legal descriptions, and other information furnished by the client, and other information known to this surveyor. This surveyor has no knowledge of any other record documents which affects this property.
2. No Title Report was provided by the client at the time of this survey.
3. This survey meets or exceeds the accuracy standards of a (SUBURBAN) Property Boundary Survey as defined by the Missouri Standards for Property Boundary Surveys.
4. Due to the lack of found ORIGINAL monumentation it was necessary for this surveyor to locate the existing streets and calculated the lots based on both, the current street street locations and found monumentation

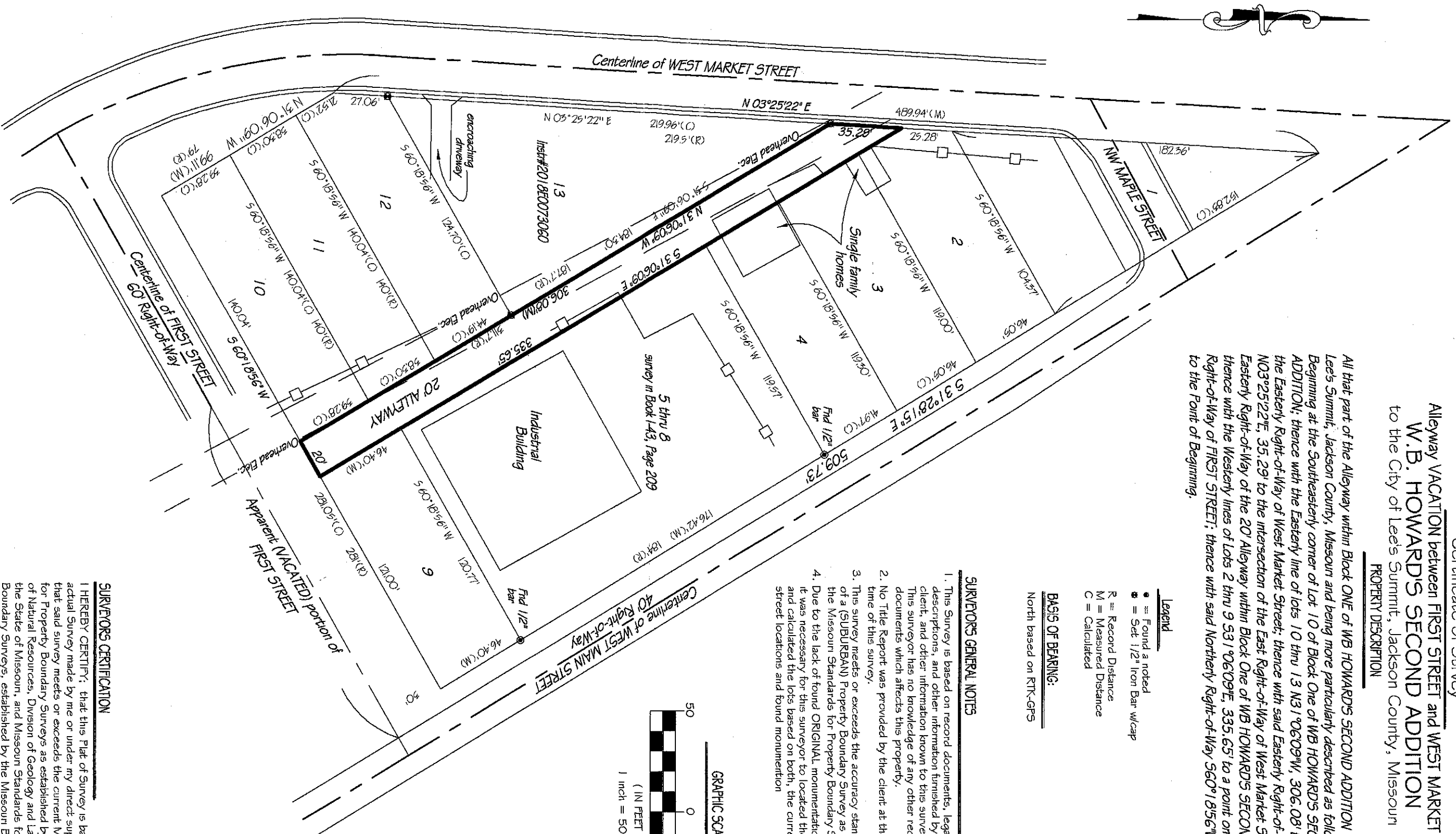

DATE OF SURVEY: Apr. 2019  
 CLASS OF PROPERTY: SUBURBAN  
 SURVEY CREW: MBH  
 DRAWING NAME: 201904136

**EAGLE POINTE SURVEYING**  
 1216 NE Applewood St.  
 Lees Summit, Missouri 64086  
 (816) 456-0156

This Survey was prepared for:  
 Tim Hosman  
 226 SE Douglas St. #205  
 Lees Summit, MO 64063

**SURVEYORS CERTIFICATION**

I HEREBY CERTIFY: that this Plat of Survey is based on an actual Survey made by me or under my direct supervision and that said survey meets or exceeds the current Minimum Standards for Property Boundary Surveys as established by the Department of Natural Resources, Division of Geology and Land Survey of the State of Missouri, and Missouri Standards for Property Boundary Surveys, established by the Missouri Board for Architects, Professional Engineers, and Land Surveyors.

Date: 06/20/2019  
 Mark B. Holt- PLS No. 2001015251  
 Eagle Pointe Surveying, LLC No. 2009006804

**RECEIVER**  
 JUL 15 2019