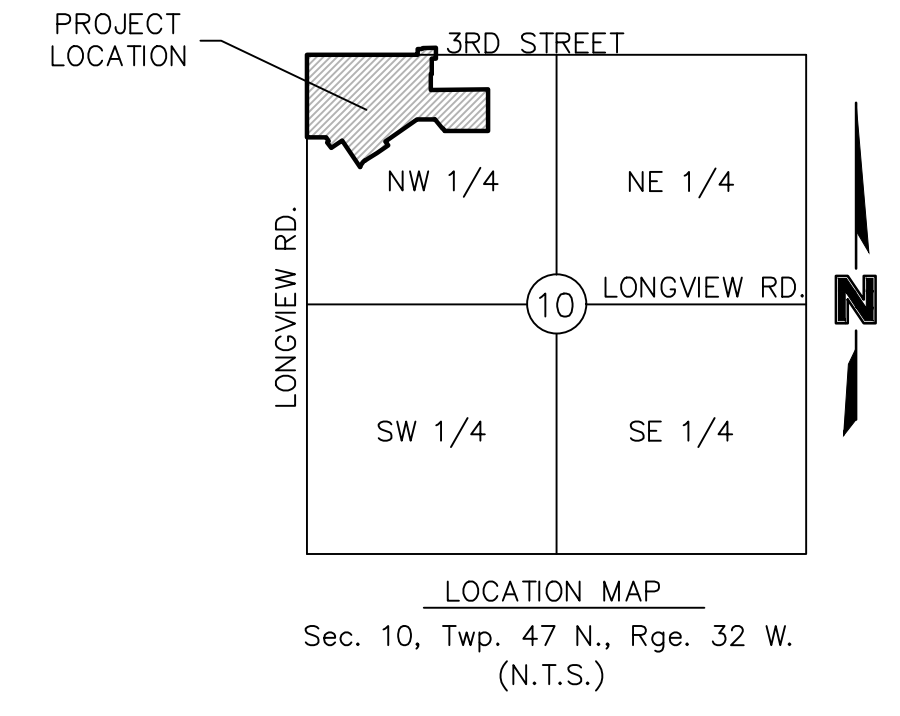
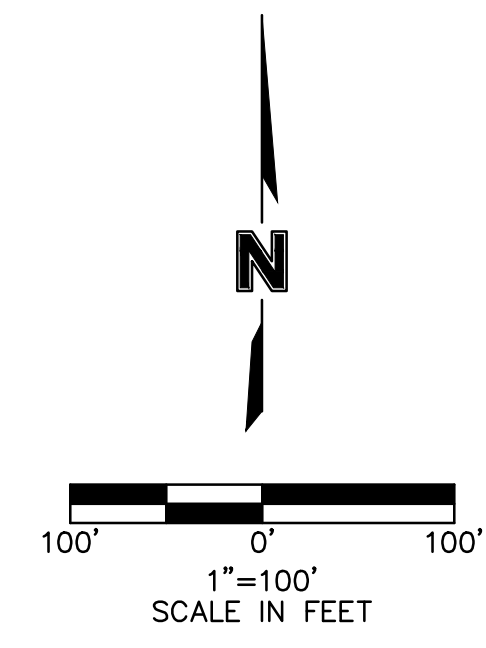

EXHIBIT
NEW LONGVIEW CID
 SW 1/4, SEC. 3 and NW 1/4, SEC. 10 - Twp. 47 N. - Rge. 32 W.
 LEE'S SUMMIT, JACKSON COUNTY, MISSOURI



NEW LONGVIEW CID
 Project No. 018-2866
 November 19, 2018

Property Description

A tract of land in the Southwest Quarter of Section 3 and the Northwest Quarter of Section 10, Township 47 North, Range 32 West of the 5th Principal Meridian in Lee's Summit, Jackson County, Missouri, being bounded and described as follows: Beginning at the Southwest corner of said Southwest Quarter point also being the Northwest corner of said Northwest Quarter; thence South 87°11'20" East, on the South line of the said Southwest quarter of Section 3, and the North line of the said Northwest quarter of Section 10, 1172.61 feet; thence leaving said line North 02°48'40" East, 50.00 feet to the Southwest corner of Tract B10, WINTERSET VALLEY 10th PLAT, a subdivision of land recorded on Document Number 2014E0094859 in the Jackson County Recorder of Deeds Office; thence continuing South 87°11'20" East on the South line of said Winterset Valley 10th Plat, 44.36 feet; thence North 45°49'13" East on said South line of Winterset Valley 10th Plat, 16.42 feet; thence South 87°11'20" East on said South line of Winterset Valley 10th Plat, 138.33 feet; thence leaving said South line, South 02°48'40" West, 112.01 feet to a point on the South right-of-way line of said Southwest 3rd Street, point also being on the North line of Lot 1, NEW LONGVIEW COMMERCIAL DISTRICT FOURTH PLAT, LOT 1, a subdivision of land recorded on Document Number 2016E0046879 in said Jackson County Recorder of Deeds Office; thence North 87°11'20" West on said North line, 45.30 feet to the Northwest corner of said Lot 1 point also being on the Easterly right-of-way line of Southwest Kessler Drive, as now established; thence South 02°48'40" West on the West line of said Lot 1 and said Easterly right-of-way line, 167.31 feet; thence North 87°11'20" West on the West line of said Lot 1 and said Easterly right-of-way line, 12.00 feet; thence South 02°48'40" West on the West line of said Lot 1 and said Easterly right-of-way line, 164.68 feet to the Southwest corner of said Lot 1; thence leaving said Easterly right-of-way line, South 87°11'21" East on the South line of said Lot 1, 606.38 feet to a point on the Westerly line of BRIDLEWOOD 4th PLAT, a subdivision of land recorded in Book 169 on Page 63 of said Jackson County Recorder of Deeds Office; thence South 03°11'11" West on the West line of said Bridlewood 4th Plat and the West line of BRIDLEWOOD 5th PLAT, a subdivision of land recorded in Book 71 on Page 18 in said Jackson County Recorder of Deeds Office, 439.82 feet to the Northeast corner of Tract A, KESSLER RIDGE AT NEW LONGVIEW - FIRST PLAT, a subdivision of land Recorded on Document Number 2016E0123272 in said Jackson County Recorder of Deeds Office; thence North 86°44'52" West on the North line of said Tract A, 461.29 feet to the Northwest corner of said Tract A, point also being on the Easterly right-of-way line of said Southwest Kessler Drive; thence Northwesterly on said Easterly right-of-way line, with a curve to the left having an initial tangent bearing of North 31°35'13" West with a radius of 310.00 feet, a central angle of 05°37'55" and an arc distance of 30.47 feet; thence North 37°13'07" West on said Easterly right-of-way line, 123.26 feet; thence Northwesterly on said Easterly right-of-way line with a curve to the right being tangent to the last described course with a radius of 190.00 feet, a central angle of 02°01'30" and an arc distance of 6.71 feet; thence leaving said Easterly right-of-way line, North 87°00'49" West, 71.34 feet to a point on the Westerly right-of-way line of said Southwest Kessler Drive point also being the Southeast corner of Lot 1A, FASCINATION AT NEW LONGVIEW LOTS 1A-1E, INCLUSIVE TRACT A, a subdivision of land Recorded on Document Number 2018E0034938 in said Jackson County Recorder of Deeds Office; thence continuing North 87°00'49" West, on the South line of said Lot 1A, 117.45 feet; thence South 58°23'30" West on the South line of said Fascination at New Longview Lots 1A-1E, Inclusive Tract A, 407.26 feet; thence South 31°36'30" East on said South line, 49.74 feet; thence South 58°52'01" West on said South line, 143.96 feet to the Southwest corner of Lot 1E of said Fascination at New Longview Lots 1A-1E, Inclusive Tract A, point also being on the Easterly right-of-way line of Southwest Longview Boulevard as now established; thence leaving said Easterly right-of-way line, South 61°02'01" West, 116.09 feet to the Southeast corner of Lot 7, TOWER PARK COMMERCIAL - PHASE 2 LOTS 5, 6, 7 AND TRACTS A AND B, a subdivision of land Recorded on Document Number 2005I0090051 of said Jackson County Recorders of Deeds Office point also on the Westerly right-of-way line of said Southwest Longview Boulevard; thence South 58°46'36" West on the South line of said Lot 7, 34.91 feet; thence Southwesterly on the South line of Lot 7 with a curve to the left being tangent to the last described course with a radius of 130.00 feet, a central angle of 38°14'59" and an arc distance of 86.79 feet to the Southwest corner of said Lot 7; thence North 31°13'52" West on the West line of said Lot 7, 280.78 feet to the Northwest corner of said Lot 7 point also being on the Southerly right-of-way line of Southwest Sensation Drive, as now established; thence continuing North 31°13'52" West, 60.00 feet to a point on the Northerly right-of-way line of said Southwest Sensation Drive, point also on the Southerly line of Lot 3, TOWER PARK COMMERCIAL - PHASE 2 LOTS 3, 4 AND TRACT J, a subdivision of land recorded on Document Number 2004I0107121 in said Jackson County Recorder of Deeds Office; thence South 58°46'36" West on the South line of said Lot 3 and the said Northerly right-of-way line, 139.54 feet; thence North 31°13'27" West on said South line, 72.72 feet; thence North 58°46'33" East on said South line, 20.00 feet; thence North 31°13'27" West on said South line, 50.00 feet; thence North 86°44'52" West on said South line, 172.98 feet to the Southwest corner of said Lot 3, point also being on the Easterly right-of-way line of Southwest Longview Road, as now established, thence continuing North 86°44'52" West, 30.00 feet to a point on the West line of said Northwest Quarter; thence North 03°15'11" East on said West line, 876.09 feet to the Point of Beginning. Containing 1,470,815 square feet or 33.77 acres, more or less.

POINT OF BEGINNING
 SOUTHWEST CORNER OF THE SOUTHWEST QUARTER SEC. 3-TWP.47N.-RGN.32W.;
 NORTHWEST CORNER OF THE NORTHWEST QUARTER SEC. 10-TWP.47N.-RGN.32W.

USER: jmeans
 DWG: F:\2018\2501-3000\018-2866\40-Design\Survey\SRV\Sheets\ALT-A-Boundary Survey\ALT_82866.dwg
 DATE: Nov 19, 2018 8:27am

DATE OF SURVEY	11-19-2018
surveyed by:	AHM/JP
checked by:	JSR
approved by:	JSR
project no.:	018-2866
file name:	V_ALT_82866.DWG

OLSSON ASSOCIATES
 Olsson Associates, Inc. • Land Surveyors • M.S. 989, MS 114
 1301 Business Center, Suite 100 • Lee's Summit, MO 64587-1303
 North Kansas City, MO 64116 • FAX: 816.587.1393
 www.olssonassociates.com