

R 31 W

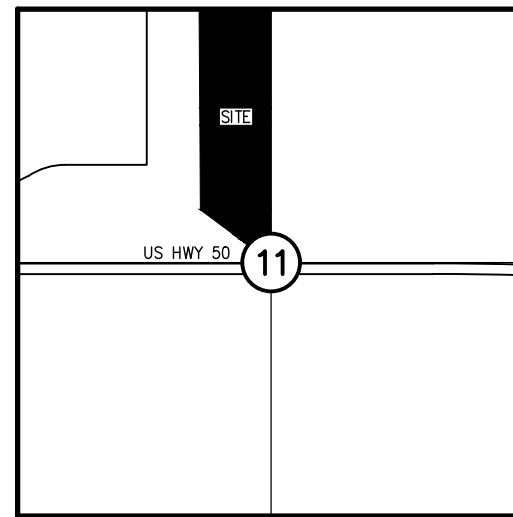

T
47
N

PRELIMINARY DEVELOPMENT PLANS

FOR ARTISAN POINT IN THE CITY OF LEE'S SUMMIT JACKSON COUNTY, MISSOURI

Sheet Index

- SHEET NUMBER - NAME
- PD01 - PLAN DEVELOPMENT COVER
- PD02 - PRELIMINARY PLAT-1
- PD03 - PRELIMINARY PLAT-2
- PD04 - SITE PLAN-1
- PD05 - SITE PLAN-2
- PD06 - PUBLIC ROADWAY
- PD07 - GRADING PLAN SOUTH
- PD08 - GRADING PLAN NORTH

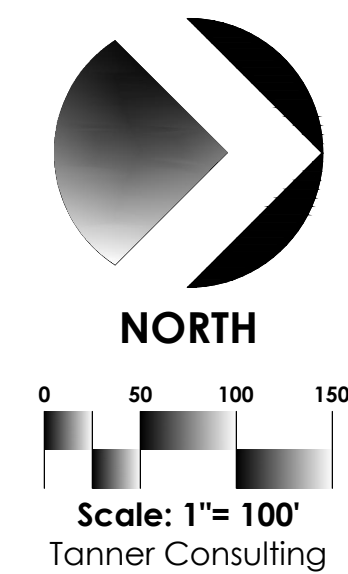

Scale: 1"= 100'
Tanner Consulting

CURVE	LENGTH(L)	RADIUS(R)	DELTA(D)	CHORDBRG (CB)	CHORDDIS (CD)
1	586.11'	708.50'	47°23'52"	N56°38'14"W	569.54'
2	171.53'	739.50'	13°17'24"	N26°17'35"W	171.15'
3	141.63'	784.50'	10°21'29"	N24°49'38"W	141.63'

LINE	DISTANCE	BEARING
1	31.00'	S57°03'42"W

Location Map SCALE: 1"=2000'

OWNER:
Artisan Point LLC
 A Delaware Limited Liability Company
 4200 East Skelly Drive
 Suite 800
 Tulsa, Oklahoma 74135
 Phone: (918)492-1983

ENGINEER:
Tanner Consulting, L.L.C.
 DAN E. TANNER, P.E. NO. 21427
 MO STATE CA 2007025524 EXP. 12/31/2019
 EMAIL: DAN@TANNERBAITSHOP.COM
 5323 South Lewis Avenue
 Tulsa, Oklahoma 74105
 Phone: (918) 745-9929

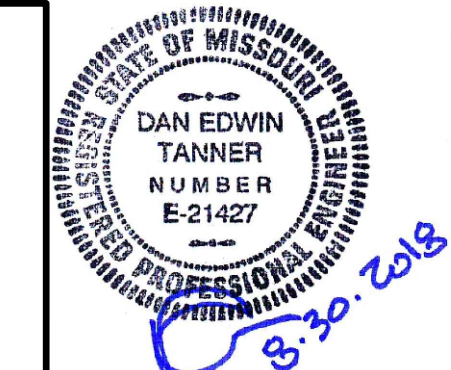
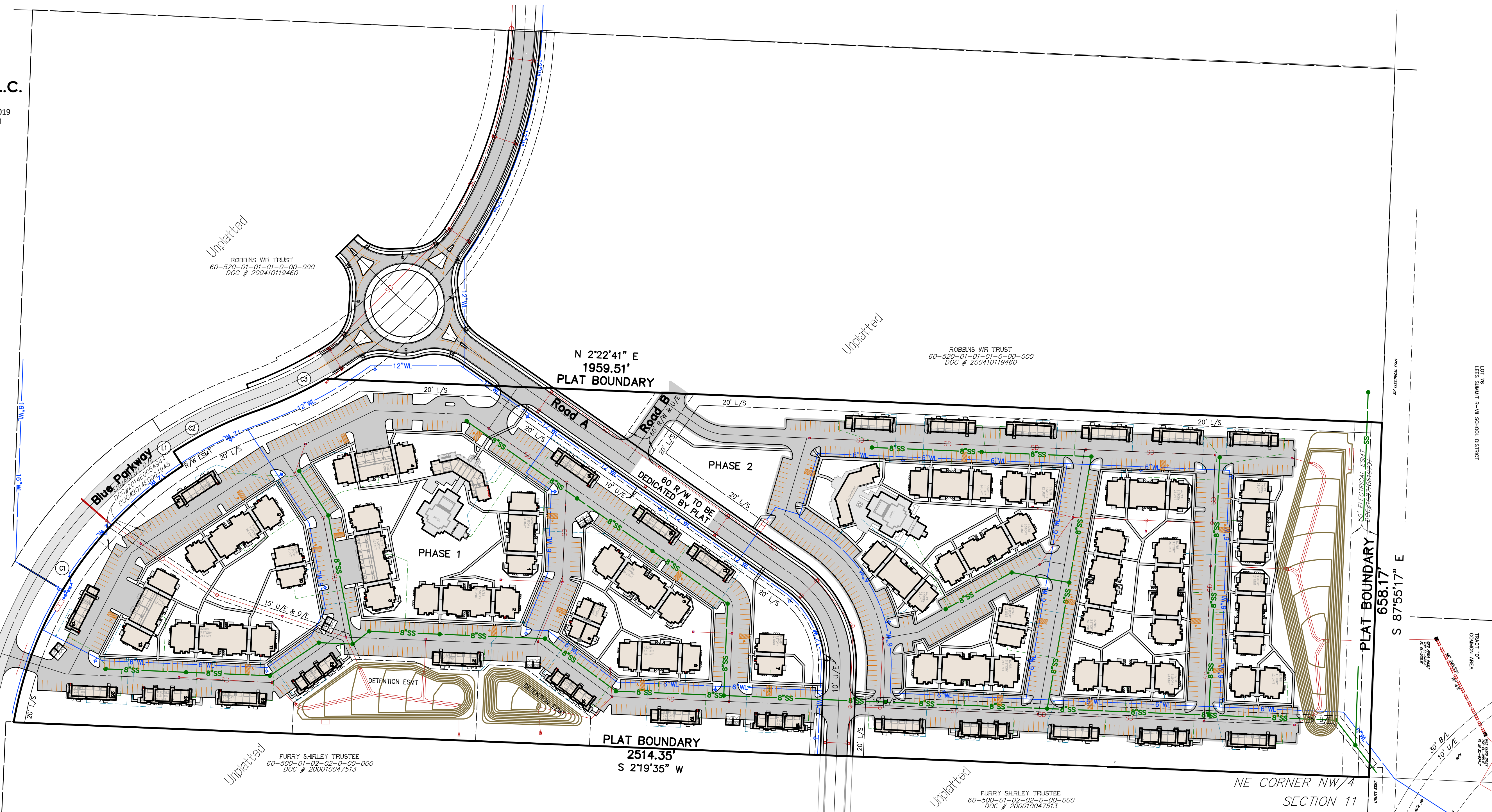

Tanner Consulting LLC
 CIVIL ENGINEERING |
 5323 SOUTH LEWIS AVENUE
 TULSA OKLAHOMA 74105-6539
 OFFICE: 918.745.9929
 www.tannerbaitshop.com
 MISSOURI CERTIFICATION NO.
 2007025524 EXP. 12/31/2019



THESE PLANS AND DRAWINGS ARE NOT TO BE REPRODUCED, CHANGED OR COPIED IN ANY FORM OR MANNER WHATSOEVER WITHOUT FIRST OBTAINING THE EXPRESS WRITTEN PERMISSION AND CONSENT OF TANNER CONSULTING, NOR ARE THEY TO BE ASSIGNED TO ANY THIRD PARTY WITHOUT OBTAINING SAID WRITTEN PERMISSION AND CONSENT. ANY CHANGES MADE FROM THESE PLANS WITHOUT CONSENT OF TANNER CONSULTING ARE UNAUTHORIZED, AND SHALL RELIEVE TANNER CONSULTING OF RESPONSIBILITY FOR ALL CONSEQUENCES ARISING OUT OF SUCH CHANGES.

MILESTONE	DATE

PLOT DATE: 8/30/18

ALL CONSTRUCTION TO BE IN STRICT ACCORDANCE WITH CURRENT CITY OF TULSA STANDARDS AND SPECIFICATIONS (INCLUDING O.D.T. 2009 EDITION).

Artisan Point
 Shenandoah Dr
 Lee's Summit, MO

PROJECT: 17086
 ISSUE DATE: 5/4/2018
 ATLAS PAGE NO:
 PLAN SCALE: (H) 1"= 100'
 (V)

Plan Development Cover

PD01

P:\2017\17086\17086A\CIVIL\DEVELOPMENT.DWG, PD COVER, 8/30/2018 10:33:12 AM, LEVITATION, L.L. TANNER CONSULTING, L.L.C. OK CA 2641 EXP 6/30/2019

Notes:

- PROPOSED WEST COLLECTOR STREET SHALL MAINTAIN A WIDTH OF 28 FEET BACK OF CURB TO BACK OF CURB WITH A DESIGNATED RIGHT OF WAY WIDTH OF 60 FEET. DRIVEWAY ACCESS ABUTTING COLLECTOR STREET SHALL MAINTAIN A WIDTH OF 28 FEET BACK OF CURB TO BACK OF CURB.
- PROPOSED WATER MAINS TO BE 8 INCH AND PROPOSED INTERIOR LINE TO BE 6 INCH. SANITARY SEWER MAINS TO BE 8 INCH. PROPOSED STORM SEWER LINES ARE AS NOTED ON THIS PRELIMINARY PLAN.
- THERE IS NO VISIBLE EVIDENCE, AS OF THIS DATE, OF ABANDONED OIL OR GAS WELLS LOCATED WITHIN SUBJECT TRACT, PER MISSOURI DEPARTMENT OF NATURAL RESOURCES OIL AND GAS DATABASE (ONLINE SEARCH, APRIL 20, 2018).
- CONSTRUCTION AND DESIGN SHALL CONFORM TO THE LATEST EDITIONS OF THE CITY OF LEE'S SUMMIT STANDARDS AND SPECIFICATIONS.
- ACCORDING TO "FLOOD INSURANCE RATE MAP", COMMUNITY PANEL NO. 29095C0441G, REVISED JANUARY 20, 2017, COMMUNITY PANEL NO. 29095C0445G, REVISED JANUARY 20, 2017, COMMUNITY PANEL NO. 29095C0437G, REVISED JANUARY 20, 2017, AND COMMUNITY PANEL NO. 29095C0439G, REVISED JANUARY 20, 2017, SUBJECT TRACT LIES WITHIN FLOOD ZONE "X", AREAS DETERMINED TO BE OUTSIDE THE 0.2% CHANCE FLOODPLAIN.
- INTENDED TRACT USES SHALL BE AS LISTED UNDER "TRACT USES" NOTE. ALL SHALL BE OWNED AND MAINTAINED BY THE OWNER.
- A MASTER DRAINAGE PLAN SHALL BE PREPARED IN ACCORDANCE WITH THE CURRENT CITY OF LEE'S SUMMIT DESIGN AND CONSTRUCTION MANUAL.
- LOT AREAS SHOWN HEREON ARE APPROXIMATE. FINAL LOT AREAS SHALL BE PROVIDED ON THE RECORDED FINAL PLAT.
- CONTOURS SHOWN HEREON ARE BASED UPON FIELD SURVEYED DATA, FIELD WORK COMPLETED APRIL 11, 2018, AND ARE DEPICTED AT ONE FOOT INTERVALS.
- PROPOSED DEVELOPMENT IS ANTICIPATED TO BE CONSTRUCTED IN TWO PHASES.
- LOCATION OF MISSOURI DEPARTMENT OF TRANSPORTATION RIGHT OF WAY AND PERMANENT DRAINAGE EASEMENTS SHOWN HEREON ARE BASED ON THE FOLLOWING DOCUMENTS RECORDED IN JACKSON COUNTY, STATE OF MISSOURI:
 - DOCUMENT NO. 2014E0064944
 - DOCUMENT NO. 2014E0064955
 - DOCUMENT NO. 2014E0067091
 - DOCUMENT NO. 2014E0067092

ROBBINS WR TRUST
60-520-01-01-01-0-00-000
DOC # 200410119460

FURRY SHIRLEY TRUSTEE
60-500-01-02-02-0-00-000
DOC # 200010047513

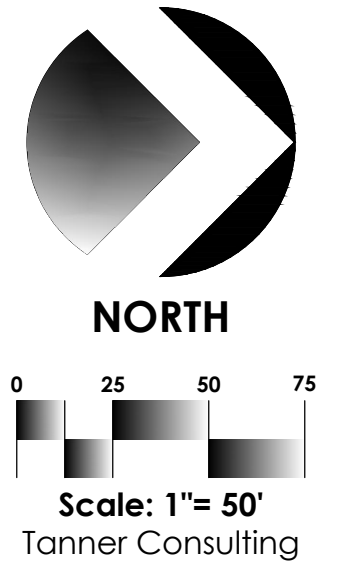

CURVE	LENGTH(L)	RADIUS(R)	DELTA(A)	CHORDBRG (CB)	CHORDDIS (CD)
1	586.11'	708.50'	47°23'52"	N56°38'14"W	569.54'
2	171.53'	739.50'	13°17'24"	N26°17'35"W	171.15'
3	141.63'	784.50'	10°21'29"	N24°49'38"W	141.63'

LINE	DISTANCE	BEARING
1	31.00'	S57°03'42"W

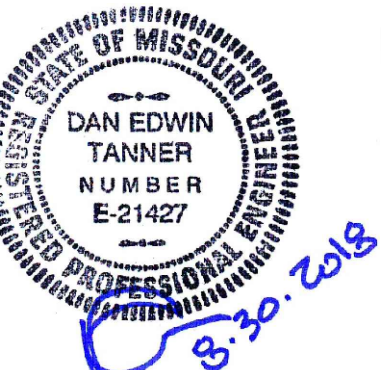
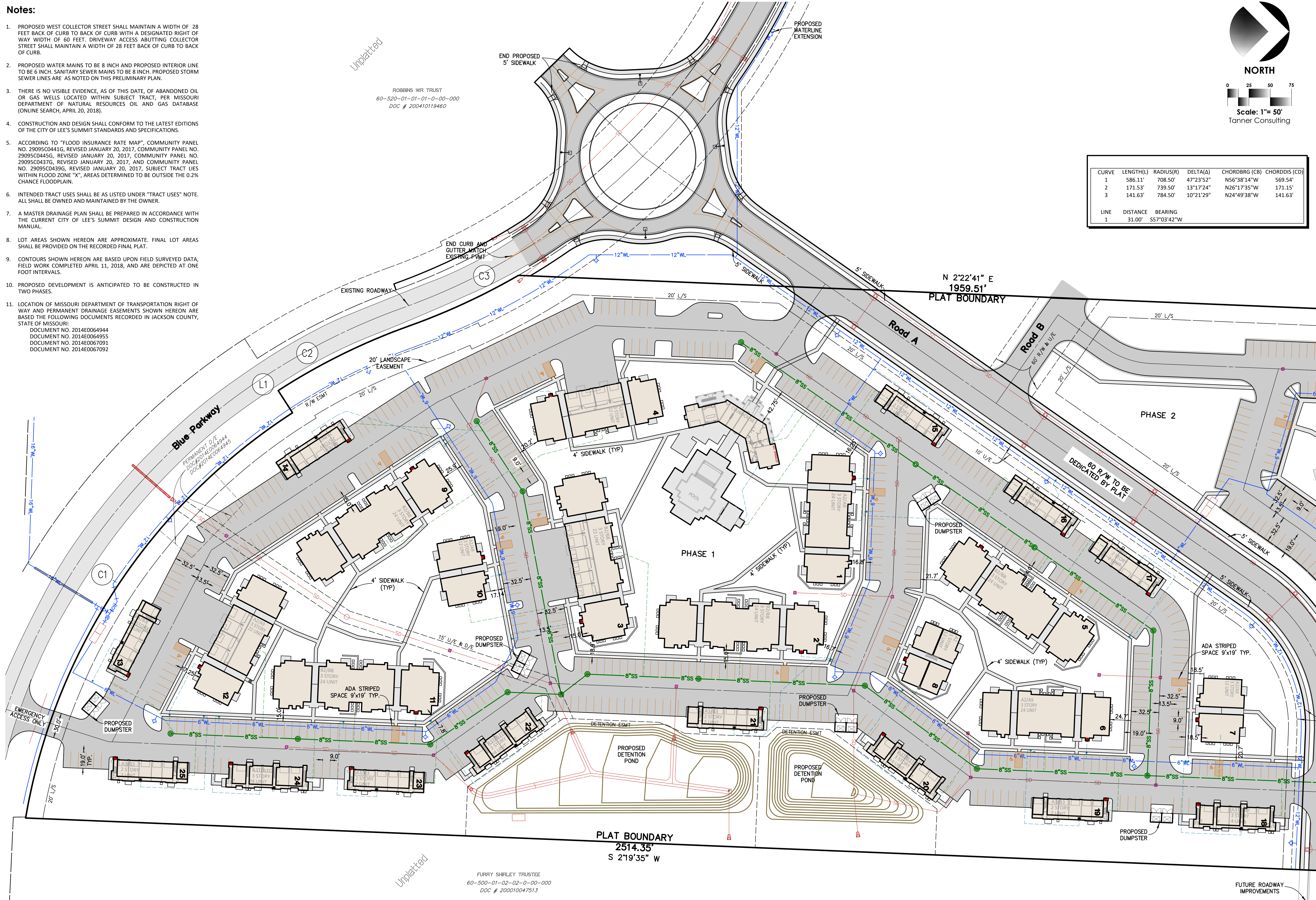

Tanner Consulting LLC
CIVIL ENGINEERING |

5223 SOUTH LEWIS AVENUE
TULSA OKLAHOMA 74105-6539
OFFICE: 918.745.9929
www.tannerbaltshop.com
MISSOURI CERTIFICATION NO.
2007025524 EXP. 12/31/2019



THESE PLANS AND DRAWINGS ARE NOT TO BE REPRODUCED, CHANGED OR COPIED IN ANY FORM OR MANNER WHATSOEVER WITHOUT FIRST OBTAINING THE EXPRESS WRITTEN PERMISSION AND CONSENT OF TANNER CONSULTING. NOR ARE THEY TO BE ASSIGNED TO ANY THIRD PARTY WITHOUT OBTAINING SAID WRITTEN PERMISSION AND CONSENT. ANY CHANGES MADE FROM THESE PLANS WITHOUT THE CONSENT OF TANNER CONSULTING ARE UNAUTHORIZED AND SHALL RELIEVE TANNER CONSULTING OF RESPONSIBILITY FOR ALL CONSEQUENCES ARISING OUT OF SUCH CHANGES.

MILESTONE	DATE
PLOT DATE: 8/30/18	

ALL CONSTRUCTION TO BE IN STRICT ACCORDANCE WITH CURRENT CITY OF TULSA STANDARDS AND SPECIFICATIONS (INCLUDING O.D.O.T. 2009 EDITION).

Artisan Point
Shenandoah Dr
Lee's Summit, MO

PROJECT: 17086
ISSUE DATE: 5/4/2018
ATLAS PAGE NO:

PLAN SCALE: (H) 1" = 50'
(V)

Site Plan-1

PD03

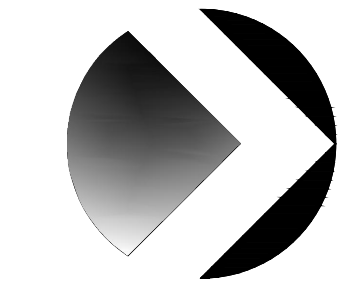

Scale: 1"= 50'
Tanner Consulting

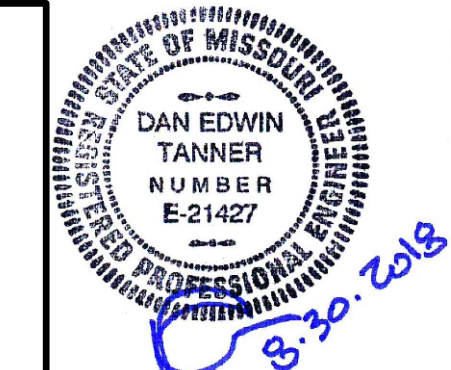

Tanner Consulting LLC
CIVIL ENGINEERING |
5233 SOUTH LEWIS AVENUE
TULSA OKLAHOMA 74105-6539
OFFICE: 918.745.9929
www.tannerbaltshop.com
MISSOURI CERTIFICATION NO. 2007025524 EXP. 12/31/2019

811 1-800-DIG-RITE
molcall.com

THESE PLANS AND DRAWINGS ARE NOT TO BE REPRODUCED, CHANGED OR COPIED IN ANY FORM OR MANNER WHATSOEVER WITHOUT FIRST OBTAINING THE EXPRESS WRITTEN PERMISSION AND CONSENT OF TANNER CONSULTING, NOR ARE THEY TO BE ASSIGNED TO ANY THIRD PARTY WITHOUT OBTAINING SAID WRITTEN PERMISSION AND CONSENT. ANY CHANGES MADE FROM THESE PLANS WITHOUT THE CONSENT OF TANNER CONSULTING ARE UNAUTHORIZED AND SHALL RELIEVE TANNER CONSULTING OF RESPONSIBILITY FOR ALL CONSEQUENCES ARISING OUT OF SUCH CHANGES.

MILESTONE	DATE

PLOT DATE: 8/30/18
ALL CONSTRUCTION TO BE IN STRICT ACCORDANCE WITH CURRENT CITY OF TULSA STANDARDS AND SPECIFICATIONS (INCLUDING O.D.O.T. 2009 EDITION).

Note:

AT THE APPROVAL OF CITY OF LEE'S SUMMIT STAFF, THE MEDIUM IMPACT SCREENING BUFFER AT NORTH END IS IN PLACE OF A HIGH IMPACT SCREENING WITH RESPECT TO THE DISTANCE OF THE BUILDINGS AND THE OPEN SPACE WITH DETENTION POND. SEE LANDSCAPE PLANS LS-1, LS-2

ROBBINS WR TRUST
60-520-01-01-01-0-00-000
DOC # 200410119460

FURRY SHIRLEY TRUSTEE
60-500-01-02-02-0-00-000
DOC # 200010047513

N 2'22'41" E
1959.51'
AT BOUNDARY

N 2'22'41" E
1959.51'
PLAT BOUNDARY

PLAT BOUNDARY
2514.35'
S 2'19'35" W

PLAT BOUNDARY
658.17'
S 87'55'17" E

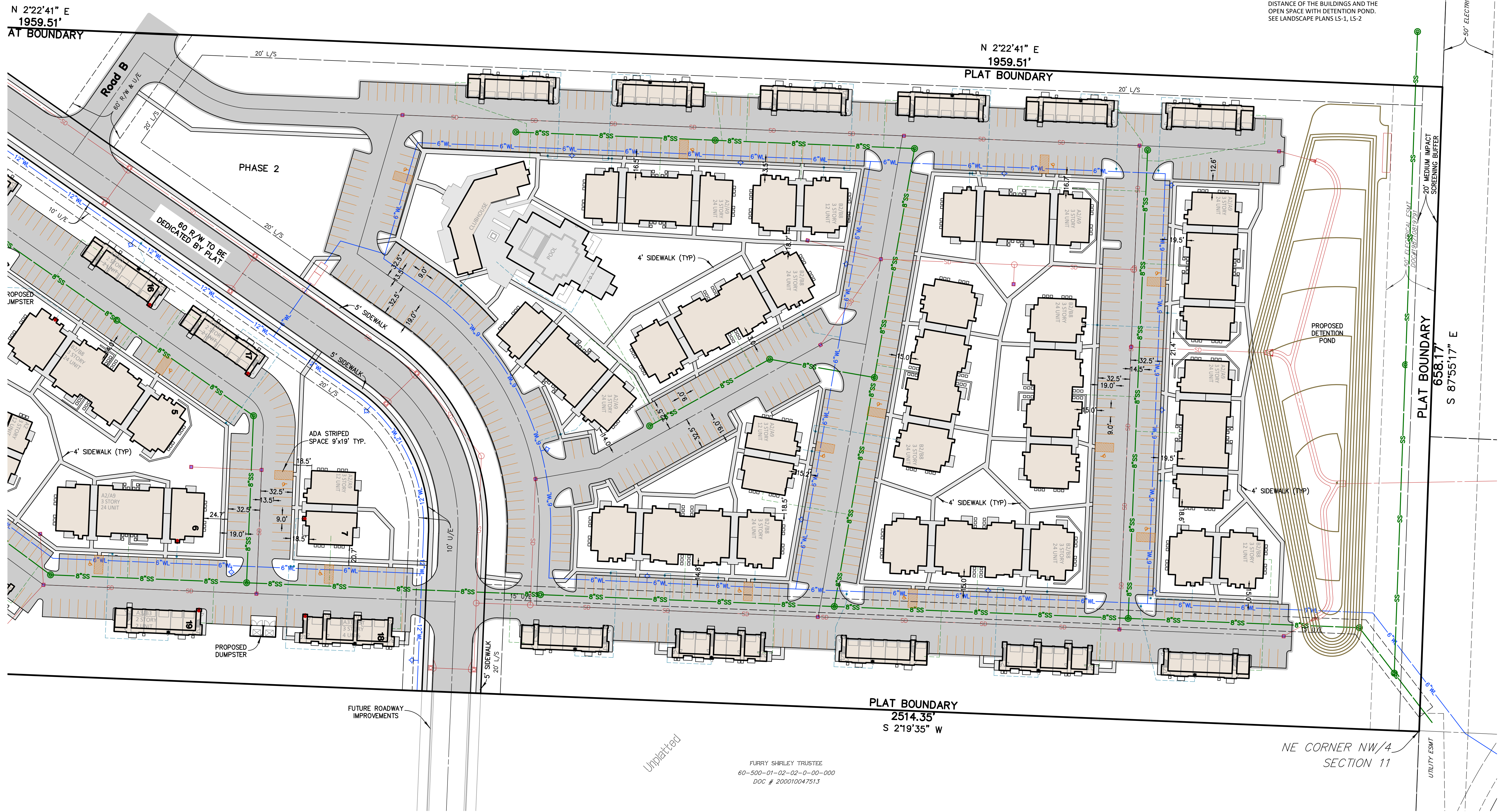

Artisan Point
Shenandoah Dr
Lee's Summit, MO

PROJECT: 17086
ISSUE DATE: 5/4/2018
ATLAS PAGE NO:

PLAN SCALE: (H) 1" = 50'
(V)

Site Plan-2

PD04

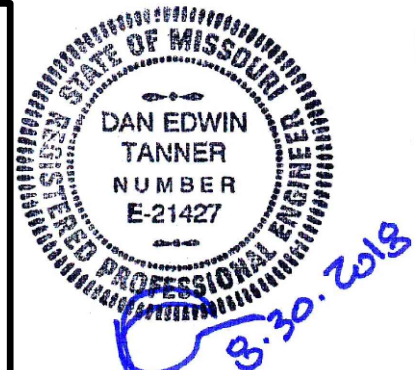

5323 SOUTH LEWIS AVENUE
TULSA OKLAHOMA 74105-6539
OFFICE: 918.745.9929
www.tannerbaltshop.com
MISSOURI CERTIFICATION NO.
2007025524 EXP. 12/31/2019



THESE PLANS AND DRAWINGS ARE NOT TO BE REPRODUCED, CHANGED OR COPIED IN ANY FORM OR MANNER WHATSOEVER WITHOUT FIRST OBTAINING THE EXPRESS WRITTEN PERMISSION AND CONSENT OF TANNER CONSULTING. NOR ARE THEY TO BE ASSIGNED TO ANY THIRD PARTY WITHOUT OBTAINING SAID WRITTEN PERMISSION AND CONSENT. ANY CHANGES MADE FROM THESE PLANS WITHOUT THE CONSENT OF TANNER CONSULTING ARE UNAUTHORIZED. AND SHALL RELIEVE TANNER CONSULTING OF RESPONSIBILITY FOR ALL CONSEQUENCES ARISING OUT OF SUCH CHANGES.

MILESTONE	DATE

PLOT DATE: 8/30/18

ALL CONSTRUCTION TO BE IN STRICT ACCORDANCE WITH CURRENT CITY OF TULSA STANDARDS AND SPECIFICATIONS (INCLUDING O.D.O.T. 2009 EDITION).



Scale: 1" = 50'

- Notes:**
- PROPOSED WEST COLLECTOR STREET SHALL MAINTAIN A WIDTH OF 28 FEET BACK OF CURB TO BACK OF CURB WITH A DESIGNATED RIGHT OF WAY WIDTH OF 60 FEET. DRIVEWAY ACCESS ABUTTING COLLECTOR STREET SHALL MAINTAIN A WIDTH OF 28 FEET BACK OF CURB TO BACK OF CURB.
 - PROPOSED WATER MAINS TO BE 8 INCH AND PROPOSED INTERIOR LINE TO BE 6 INCH. SANITARY SEWER MAINS TO BE 8 INCH. PROPOSED STORM SEWER LINES ARE AS NOTED ON THIS PRELIMINARY PLAN.
 - THERE IS NO VISIBLE EVIDENCE, AS OF THIS DATE, OF ABANDONED OIL OR GAS WELLS LOCATED WITHIN SUBJECT TRACT, PER MISSOURI DEPARTMENT OF NATURAL RESOURCES OIL AND GAS DATABASE (ONLINE SEARCH, APRIL 20, 2018).
 - CONSTRUCTION AND DESIGN SHALL CONFORM TO THE LATEST EDITIONS OF THE CITY OF LEE'S SUMMIT STANDARDS AND SPECIFICATIONS.
 - ACCORDING TO "FLOOD INSURANCE RATE MAP", COMMUNITY PANEL NO. 29095C0441G, REVISED JANUARY 20, 2017, COMMUNITY PANEL NO. 29095C0445G, REVISED JANUARY 20, 2017, COMMUNITY PANEL NO. 29095C0437G, REVISED JANUARY 20, 2017, AND COMMUNITY PANEL NO. 29095C0439G, REVISED JANUARY 20, 2017, SUBJECT TRACT LIES WITHIN FLOOD ZONE "X", AREAS DETERMINED TO BE OUTSIDE THE 0.2% CHANCE FLOODPLAIN.
 - INTENDED TRACT USES SHALL BE AS LISTED UNDER "TRACT USES" NOTE. ALL SHALL BE OWNED AND MAINTAINED BY THE OWNER.
 - A MASTER DRAINAGE PLAN SHALL BE PREPARED IN ACCORDANCE WITH THE CURRENT CITY OF LEE'S SUMMIT DESIGN AND CONSTRUCTION MANUAL.
 - LOT AREAS SHOWN HEREON ARE APPROXIMATE. FINAL LOT AREAS SHALL BE PROVIDED ON THE RECORDED FINAL PLAT.
 - CONTOURS SHOWN HEREON ARE BASED UPON FIELD SURVEYED DATA, FIELD WORK COMPLETED APRIL 11, 2018, AND ARE DEPICTED AT ONE FOOT INTERVALS.
 - PROPOSED DEVELOPMENT IS ANTICIPATED TO BE CONSTRUCTED IN TWO PHASES.
 - LOCATION OF MISSOURI DEPARTMENT OF TRANSPORTATION RIGHT OF WAY AND PERMANENT DRAINAGE EASEMENTS SHOWN HEREON ARE BASED THE FOLLOWING DOCUMENTS RECORDED IN JACKSON COUNTY, STATE OF MISSOURI:
 - DOCUMENT NO. 2014E0064944
 - DOCUMENT NO. 2014E0064955
 - DOCUMENT NO. 2014E0067091
 - DOCUMENT NO. 2014E0067092

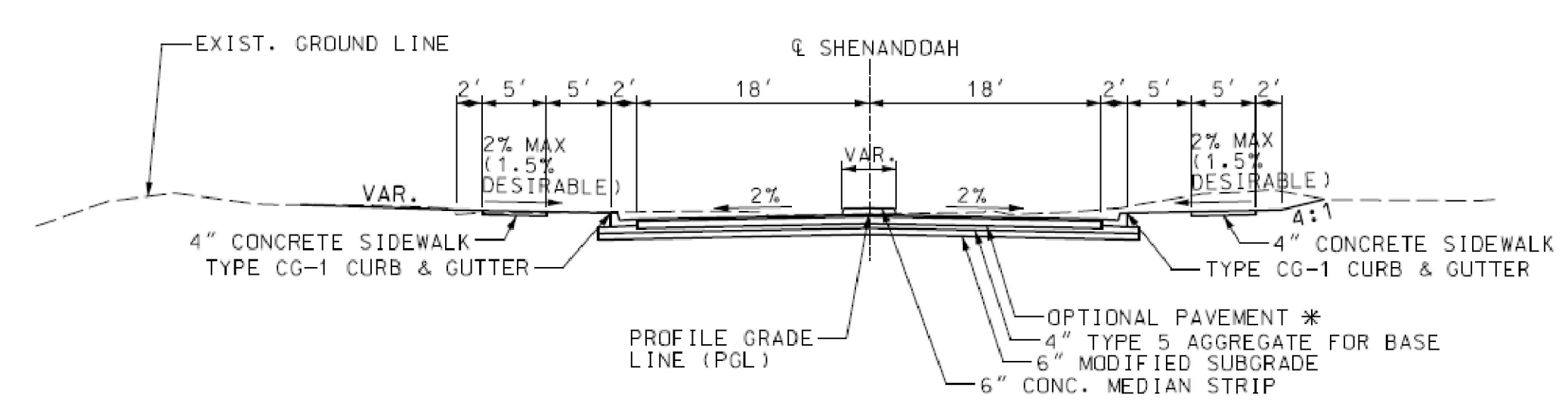

A EXISTING SHENANDDOAH PAVING SECTION
Scale: NONE

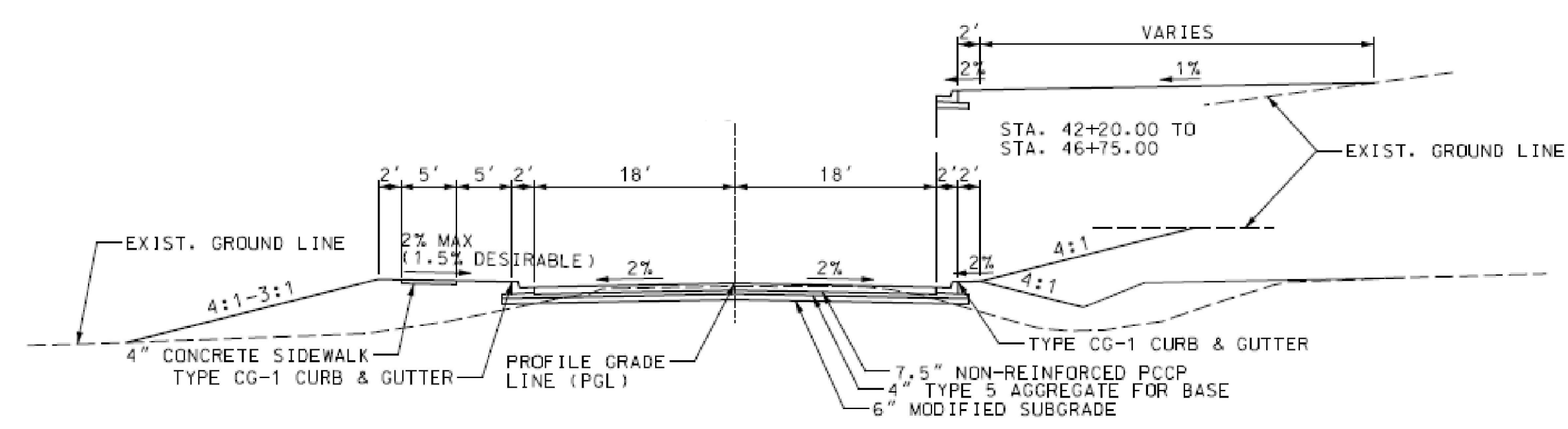

B TYPICAL 40' PAVING SECTION
Scale: NONE

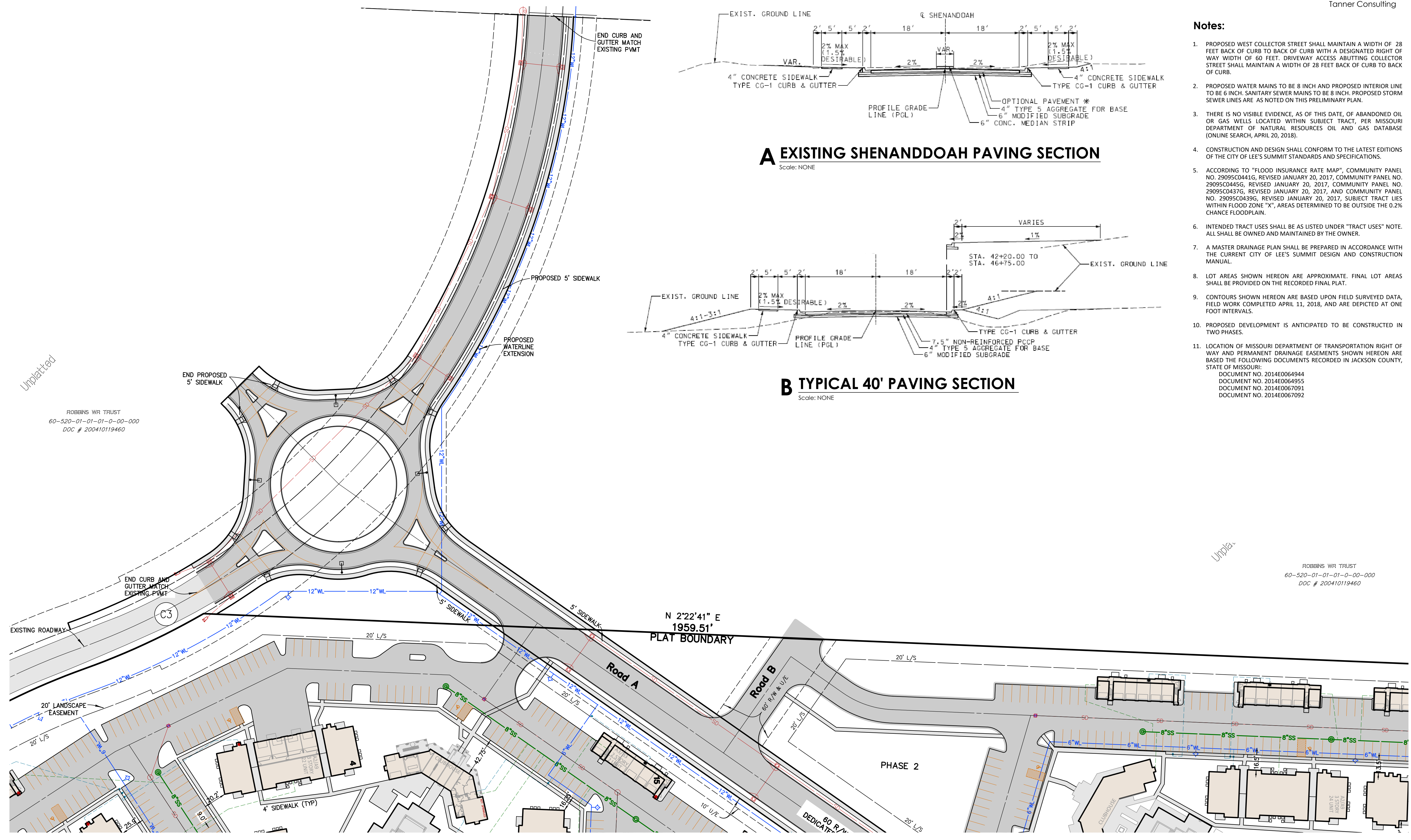

N 2°22'41" E
1959.51'
PLAT BOUNDARY

ROBBINS WR TRUST
60-520-01-01-01-0-00-000
DOC # 200410119460

ROBBINS WR TRUST
60-520-01-01-01-0-00-000
DOC # 200410119460

Unplatted

Unplatted

Artisan Point
Shenandoah Dr
Lee's Summit, MO

PROJECT: 17086
ISSUE DATE: 5/4/2018
ATLAS PAGE NO:
PLAN SCALE: (H)
(V)
Public Roadway
PD05

Notes:

- 1. PROPOSED WEST COLLECTOR STREET SHALL MAINTAIN A WIDTH OF 28 FEET BACK OF CURB TO BACK OF CURB WITH A DESIGNATED RIGHT OF WAY WIDTH OF 60 FEET. DRIVEWAY ACCESS ABUTTING COLLECTOR STREET SHALL MAINTAIN A WIDTH OF 28 FEET BACK OF CURB TO BACK OF CURB.
- 2. PROPOSED WATER MAINS TO BE 8 INCH AND PROPOSED INTERIOR LINE TO BE 6 INCH. SANITARY SEWER MAINS TO BE 8 INCH. PROPOSED STORM SEWER LINES ARE AS NOTED ON THIS PRELIMINARY PLAN.
- 3. THERE IS NO VISIBLE EVIDENCE, AS OF THIS DATE, OF ABANDONED OIL OR GAS WELLS LOCATED WITHIN SUBJECT TRACT, PER MISSOURI DEPARTMENT OF NATURAL RESOURCES OIL AND GAS DATABASE (ONLINE SEARCH, APRIL 20, 2018).
- 4. CONSTRUCTION AND DESIGN SHALL CONFORM TO THE LATEST EDITIONS OF THE CITY OF LEE'S SUMMIT STANDARDS AND SPECIFICATIONS.
- 5. ACCORDING TO "FLOOD INSURANCE RATE MAP", COMMUNITY PANEL NO. 29095C0441G, REVISED JANUARY 20, 2017, COMMUNITY PANEL NO. 29095C0445G, REVISED JANUARY 20, 2017, COMMUNITY PANEL NO. 29095C0437G, REVISED JANUARY 20, 2017, AND COMMUNITY PANEL NO. 29095C0439G, REVISED JANUARY 20, 2017, SUBJECT TRACT LIES WITHIN FLOOD ZONE "X", AREAS DETERMINED TO BE OUTSIDE THE 0.2% CHANCE FLOODPLAIN.
- 6. INTENDED TRACT USES SHALL BE AS LISTED UNDER "TRACT USES" NOTE. ALL SHALL BE OWNED AND MAINTAINED BY THE OWNER.
- 7. A MASTER DRAINAGE PLAN SHALL BE PREPARED IN ACCORDANCE WITH THE CURRENT CITY OF LEE'S SUMMIT DESIGN AND CONSTRUCTION MANUAL.
- 8. LOT AREAS SHOWN HEREON ARE APPROXIMATE. FINAL LOT AREAS SHALL BE PROVIDED ON THE RECORDED FINAL PLAT.
- 9. CONTOURS SHOWN HEREON ARE BASED UPON FIELD SURVEYED DATA, FIELD WORK COMPLETED APRIL 11, 2018, AND ARE DEPICTED AT ONE FOOT INTERVALS.
- 10. PROPOSED DEVELOPMENT IS ANTICIPATED TO BE CONSTRUCTED IN TWO PHASES.
- 11. LOCATION OF MISSOURI DEPARTMENT OF TRANSPORTATION RIGHT OF WAY AND PERMANENT DRAINAGE EASEMENTS SHOWN HEREON ARE BASED ON THE FOLLOWING DOCUMENTS RECORDED IN JACKSON COUNTY, STATE OF MISSOURI:
DOCUMENT NO. 2014E0064944
DOCUMENT NO. 2014E0064955
DOCUMENT NO. 2014E0067091
DOCUMENT NO. 2014E0067092

Site Information:

GROSS SITE AREA = 35.361 ACRES
TOTAL NUMBER OF LOTS = 2

NET LOT AREA = 35.137 ACRES
LOT 1 BLOCK 1 AREA = 16.866 ACRES
LOT 2 BLOCK 1 AREA = 17.465 ACRES

EXISTING ZONING = AGRICULTURAL (AG)
PROPOSED ZONING = RP-4

PHASE 1:

96 UNIT TYPE: A2 @ 789 SF
32 UNIT TYPE: A9 @ 879 SF
84 UNIT TYPE: B2 @ 1,050 SF
34 UNIT TYPE: B8 @ 1,108 SF
8 UNIT TYPE: A3 @ 966 SF
8 UNIT TYPE: B3 @ 1,267 SF
10 UNIT TYPE: A4T @ 958 SF
5 UNIT TYPE: B4T @ 1,246 SF
5 UNIT TYPE: B5T @ 1,246 SF

282 TOTAL UNITS
TOTAL 269,648 SF

GARAGES: 88

499 OPEN PARKING SPACES
587 TOTAL PARKING (OPEN + GARAGES)
564 MINIMUM PARKING REQUIRED

PHASE 2:

72 UNIT TYPE: A2 @ 789 S.F
60 UNIT TYPE: A9 @ 879 S.F
72 UNIT TYPE: B2 @ 1,050 S.F
72 UNIT TYPE: B8 @ 1,108 S.F
9 UNIT TYPE: A3 @ 966 S.F
9 UNIT TYPE: B3 @ 1,267 S.F
4 UNIT TYPE: A4T @ 958 S.F
2 UNIT TYPE: B4T @ 1,246 S.F
2 UNIT TYPE: B5T @ 1,246 S.F

302 TOTAL UNITS
TOTAL 293,837 SF

GARAGES: 64

549 OPEN PARKING SPACES
613 TOTAL PARKING (OPEN + GARAGES)
604 MINIMUM PARKING REQUIRED

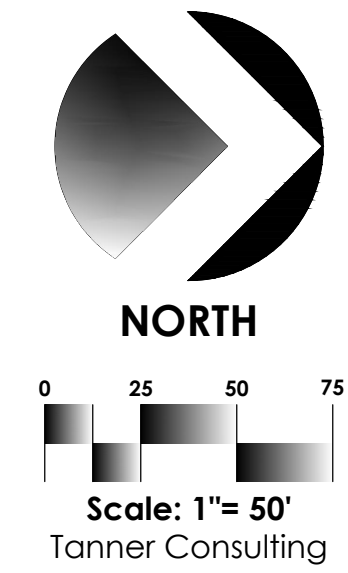

Tanner Consulting LLC
CIVIL ENGINEERING |
5223 SOUTH LEWIS AVENUE
TULSA OKLAHOMA 74105-6539
OFFICE: 918.745.9929
www.tannerbaltshop.com
MISSOURI CERTIFICATION NO.
2007025524 EXP. 12/31/2019

811 1-800-DIG-RITE
molcall.com

THESE PLANS AND DRAWINGS ARE NOT TO BE REPRODUCED, CHANGED OR COPIED IN ANY FORM OR MANNER WHATSOEVER WITHOUT FIRST OBTAINING THE EXPRESS WRITTEN PERMISSION AND CONSENT OF TANNER CONSULTING, NOR ARE THEY TO BE ASSIGNED TO ANY THIRD PARTY WITHOUT OBTAINING SAID WRITTEN PERMISSION AND CONSENT. ANY CHANGES MADE FROM THESE PLANS WITHOUT CONSENT OF TANNER CONSULTING ARE UNAUTHORIZED AND SHALL RELIEVE TANNER CONSULTING OF RESPONSIBILITY FOR ALL CONSEQUENCES ARISING OUT OF SUCH CHANGES.

MILESTONE	DATE

PLOT DATE: 8/30/18

ALL CONSTRUCTION TO BE IN STRICT ACCORDANCE WITH CURRENT CITY OF TULSA STANDARDS AND SPECIFICATIONS (INCLUDING O.D.O.T. 2009 EDITION).

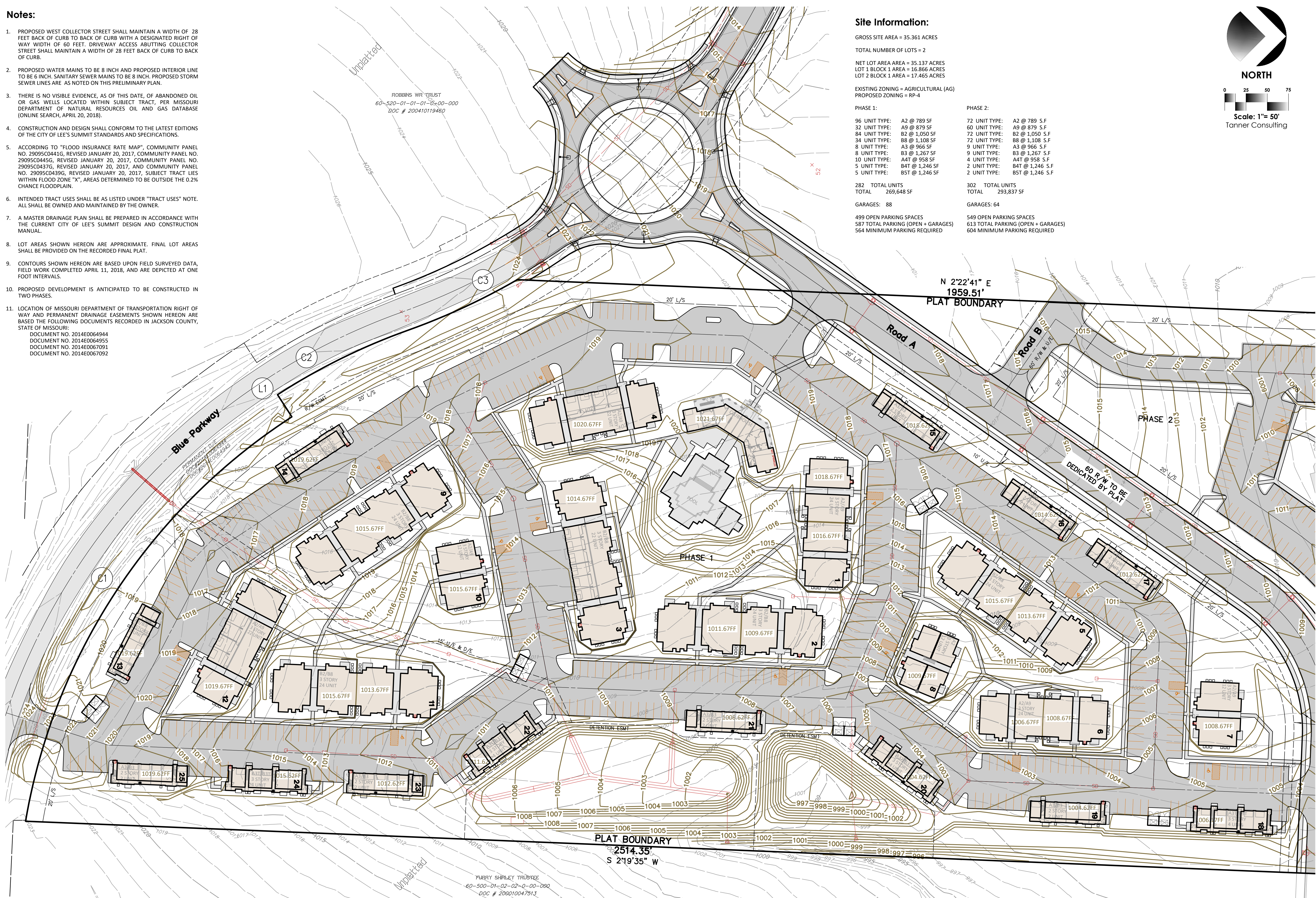

Artisan Point
Shenandoah Dr
Lee's Summit, MO

PROJECT: 17086
ISSUE DATE: 5/4/2018
ATLAS PAGE NO:

PLAN SCALE: (H) 1" = 50'
(V)

Grading Plan South

PD06

P:\2017\17086\Civil\17086_PLANDVELOPMENT.DWG, 6-GR_SOUTH, 8/30/2018 10:35:14 AM, L.PATTERSON, L.L. TANNER CONSULTING, L.L.C. OK CA 2601 EXP 6/30/2019



Tanner Consulting LLC
CIVIL ENGINEERING |

5323 SOUTH LEWIS AVENUE
TULSA OKLAHOMA 74105-6539
OFFICE: 918.745.9929
www.tannerbaltshop.com
MISSOURI CERTIFICATION NO.
2007025524 EXP. 12/31/2019

811 1-800-DIG-RITE
molcall.com

THESE PLANS AND DRAWINGS ARE NOT TO BE REPRODUCED, CHANGED OR COPIED IN ANY FORM OR MANNER WHATSOEVER WITHOUT FIRST OBTAINING THE EXPRESS WRITTEN PERMISSION AND CONSENT OF TANNER CONSULTING, NOR ARE THEY TO BE ASSIGNED TO ANY THIRD PARTY WITHOUT OBTAINING SAID WRITTEN PERMISSION AND CONSENT. ANY CHANGES MADE FROM THESE PLANS WITHOUT CONSENT OF TANNER CONSULTING ARE UNAUTHORIZED AND SHALL RELIEVE TANNER CONSULTING OF RESPONSIBILITY FOR ALL CONSEQUENCES ARISING OUT OF SUCH CHANGES.

MILESTONE	DATE

PLOT DATE: 8/30/18

ALL CONSTRUCTION TO BE IN STRICT ACCORDANCE WITH CURRENT CITY OF TULSA STANDARDS AND SPECIFICATIONS (INCLUDING O.D.T. 2009 EDITION).

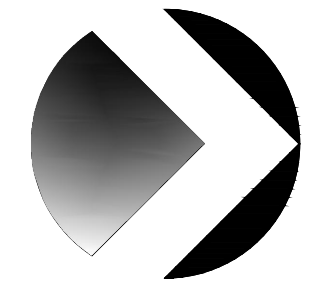

NORTH
0 25 50 75
Scale: 1" = 50'
Tanner Consulting

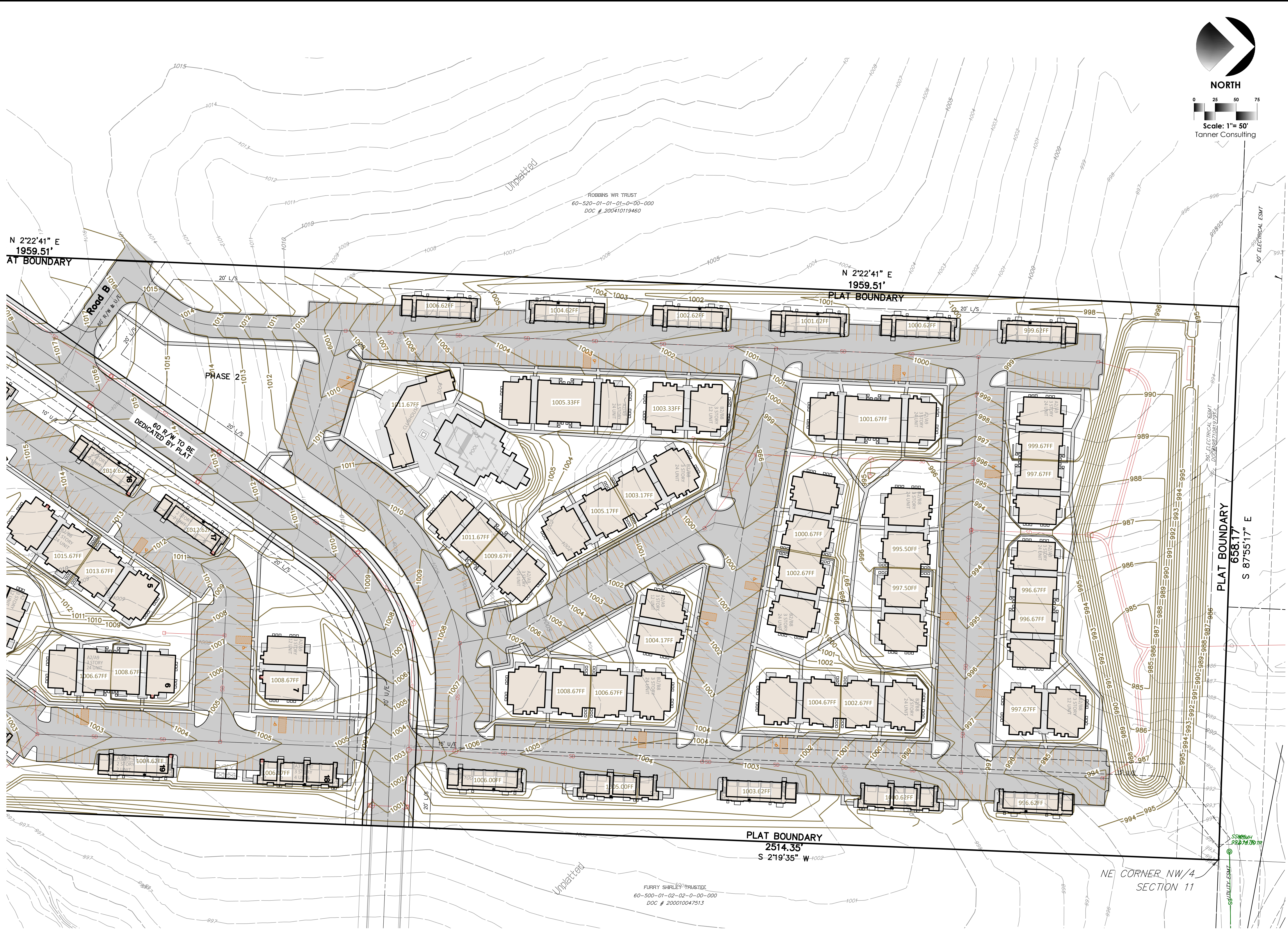

N 2°22'41" E
1959.51'
AT BOUNDARY

N 2°22'41" E
1959.51'
PLAT BOUNDARY

PLAT BOUNDARY
2514.35'
S 2°19'35" W

PLAT BOUNDARY
658.17'
S 87°55'17" E

NE CORNER NW/4
SECTION 11

Artisan Point
Shenandoah Dr
Lee's Summit, MO

PROJECT: 17086
ISSUE DATE: 5/4/2018
ATLAS PAGE NO:

PLAN SCALE: (H) 1" = 50'
(V)

Grading Plan North

PD07

P:\2017\17086\Civil\17086_PlanDevelopment.dwg, 7-02-NORTH, 8/30/2018 10:36:09 AM, L.PATTERSON, L.I. TANNER CONSULTING, LLC, OK, CA 2661 E.P. 6/30/2019