

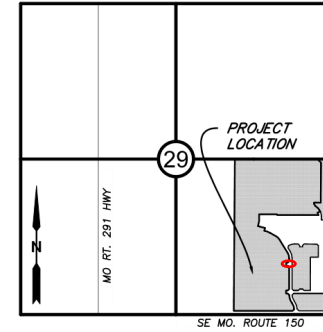

PORTION OF COBEY CREEK DEVELOPMENT PLANNED FOR 2ND PLAT



VICINITY MAP

SECTION 29, TOWNSHIP 47, RANGE 31
LEE'S SUMMIT, JACKSON COUNTY, MISSOURI
NOT TO SCALE

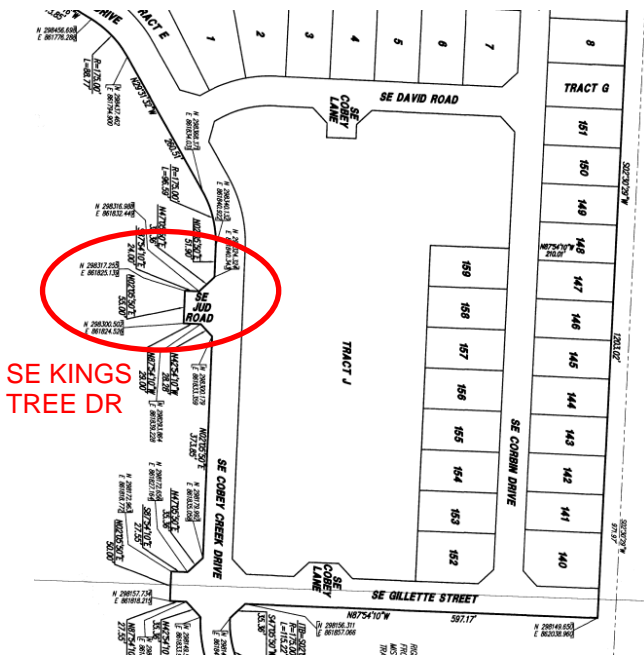

COBEY CREEK - 1ST PLAT
EXISTING NAME: SE JUD ROAD
PROPOSED NAME: SE KINGS TREE DRIVE



2022 AERIAL SHOWING NO
AFFECTED PROPERTY OWNERS
SOURCE: JACKSON COUNTY PARCEL VIEWER

SE JUD ROAD WAS PLATTED WITH COBEY CREEK 1ST PLAT. THE STREET ITSELF WAS NOT INTENDED TO BE CONSTRUCTED UNTIL COBEY CREEK 2ND PLAT. AN EXSITING STREET STUB WILL BE CONNECTED TO IN PHASE 2 CONSTRUCTION. A NEW DEVELOPER OWNS THE DEVELOPMENT AND WISHES TO RENAME "SE JUD ROAD" TO "SE KINGS TREE DRIVE". NO PROPERTY OWNERS WILL BE AFFECTED BY THE CHANGE.



DRAWING INFO.		REVISIONS	
DRAWN BY:	GRC	NO.	DESCRIPTION
CHECKED BY:	GRC		
LICENSE NO.	06080022		
DATE:	06/08/2022		
FIELD BOOK:			
JOB NUMBER:	21AC10060		

COBEY CREEK - 2ND PLAT
CLAYTON PROPERTIES GROUP, INC DBA SUMMIT HOMES
STREET RENAMING EXHIBIT
LEE'S SUMMIT, JACKSON COUNTY, MISSOURI

SHEET NUMBER