

**REZONING MAP**  
**LOTS 1 & 2 - LAZY BULL RANCH**  
 LEE'S SUMMIT, JACKSON COUNTY, MISSOURI  
 CLASS OF PROPERTY - URBAN

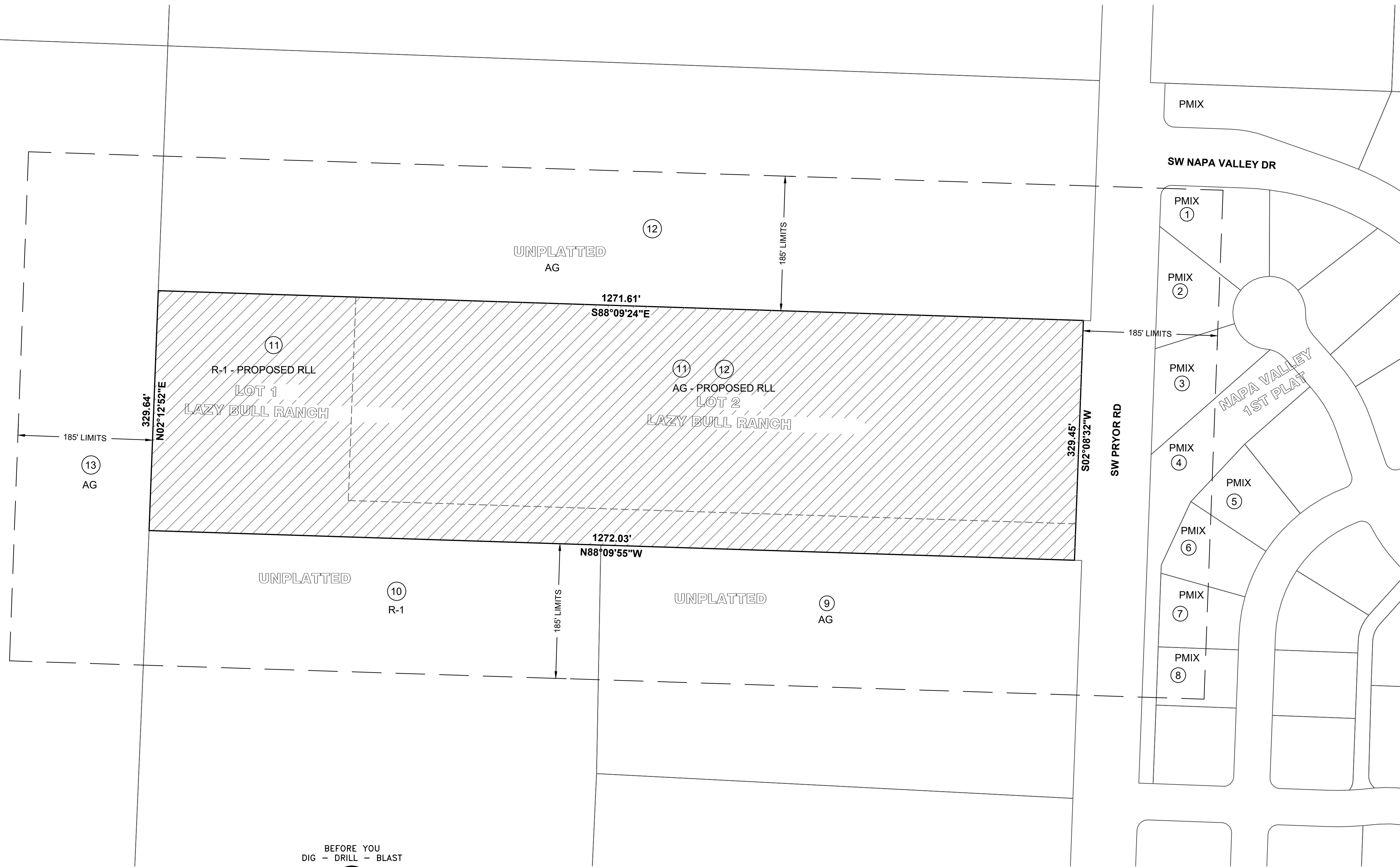
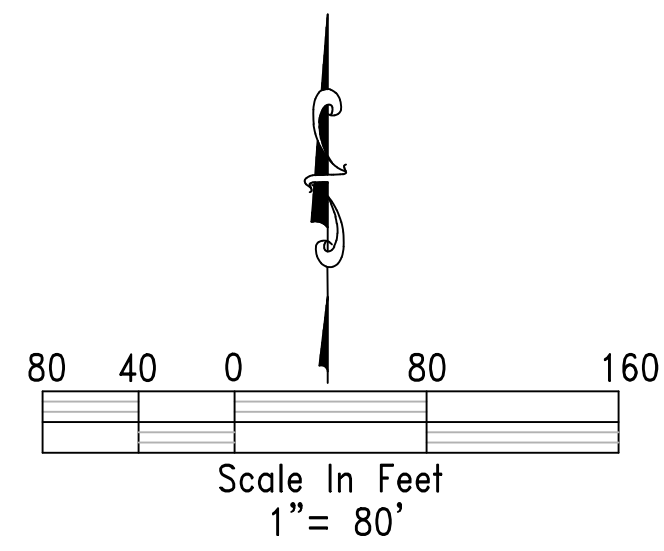

Ownership and Zoning		
Identifier	Owner	Zoning
①	Cynthia Strickland 1916 SW Sage Canyon Rd Lee's Summit, MO 64082	PMIX
②	Donald Sr & Linda Kellye 1917 SW Sage Canyon Rd Lee's Summit, MO 64082	PMIX
③	Nathan & Grace Mize 1913 SW Sage Canyon Rd Lee's Summit, MO 64082	PMIX
④	Napa Valley Investments LLC PO Box 375 Greenwood, MO 64034	PMIX
⑤	Michael Juergen & Brenda Burgett 4004 SW Benziger Dr Lee's Summit, MO 64082	PMIX
⑥	Dale & Judy Voysey-Trustees 494 Winnebago Dr Winnebago, MO 64034	PMIX
⑦	Blake Robinson 4012 SW Benziger Dr Lee's Summit, MO 64082	PMIX
⑧	Scott & Mary Burnett 4020 SW Benziger Dr Lee's Summit, MO 64082	PMIX
⑨	Charles & Jane Ray 4090 SW Pryor Rd Lee's Summit, MO 64082	AG
⑩	Cesar & Carla Solano 316 S Shore Dr Lake Winnebago, MO 64034	R-1
⑪	William Michael & Therese Carmack 3912 SW Pryor Rd Lee's Summit, MO 64082	R-1
⑫	Gary & Deborah Thompson 1313 SW Pacific Dr Lee's Summit, MO 64081	AG
⑬	Highview Properties, LLC 2422 SW Springwater Rdg. Lee's Summit, MO 64081	AG

**ZONING REGULATIONS:**  
 CURRENT ZONING OF SUBJECT PROPERTY: LOT 1 - R-1  
 AND LOT 2 - AG  
 PROPOSED ZONING OF SUBJECT PROPERTY: R-LL

**LEGAL DESCRIPTION:**  
 ALL OF LOTS 1 & 2, LAZY BULL RANCH, A SUBDIVISION IN  
 LEE'S SUMMIT, JACKSON COUNTY, MISSOURI.

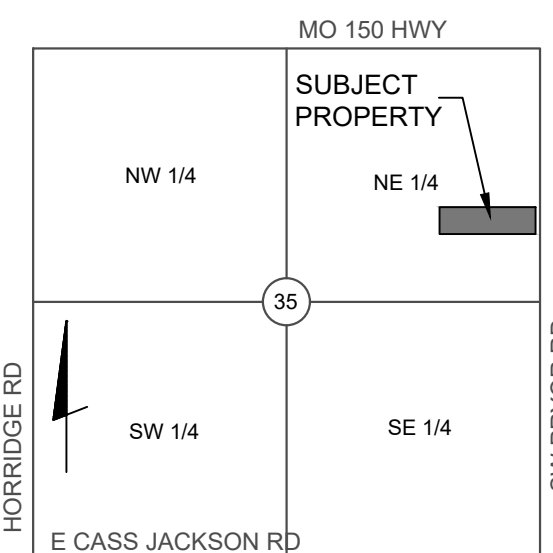

LOCATION MAP  
 SCALE=1"=2000'  
 SECTION 35  
 TOWNSHIP 47 RANGE 32

**BEFORE YOU  
 DIG - DRILL - BLAST**

Call  
 1-800-344-7483 (MISSOURI)  
 1-800-344-7233 (KANSAS)

**UTILITY NOTE:**  
 THE INFORMATION SHOWN ON THIS DRAWING CONCERNING TYPE AND LOCATION OF UNDERGROUND UTILITIES IS NOT GUARANTEED TO BE ACCURATE OR ALL INCLUSIVE. THE CONTRACTOR IS RESPONSIBLE FOR CONTACTING ALL UTILITY COMPANIES FOR FIELD LOCATION OF ALL UNDERGROUND UTILITY LINES PRIOR TO ANY EXCAVATION AND FOR MAKING HIS OWN VERIFICATION AS TO THE TYPE AND LOCATION OF UNDERGROUND UTILITIES AS MAY BE NECESSARY TO AVOID DAMAGE THERETO.

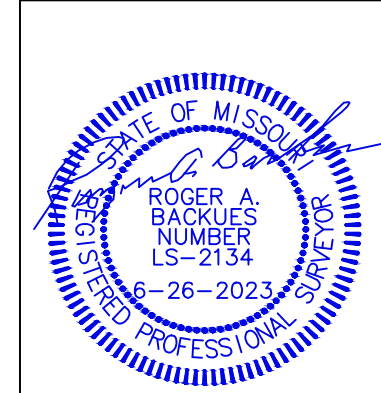

REZONING PLAN	
ALL OF LOTS 1 & 2, LAZY BULL RANCH A SUBDIVISION IN LEE'S SUMMIT, JACKSON COUNTY, MISSOURI	
REVISED DATE: JUNE 26, 2023 DATE: MAY 24, 2023	<b>BOUNDARY &amp; CONSTRUCTION SURVEYING, INC.</b> 821 NE COLUMBUS STREET SUITE 100, LEE'S SUMMIT, MO. 64063 PH.# 816/554-9798, FAX # 816/554-0337
CLIENT: MICHAEL CARMACK 3912 SW PRYOR RD LEE'S SUMMIT, MO 64082	PROJECT NO. 23-181 SHEET 1 OF 1
3904 SW PRYOR RD, LEE'S SUMMIT, JACKSON COUNTY, MISSOURI	