

COLOR LEGEND

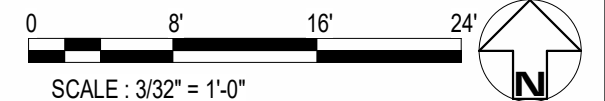
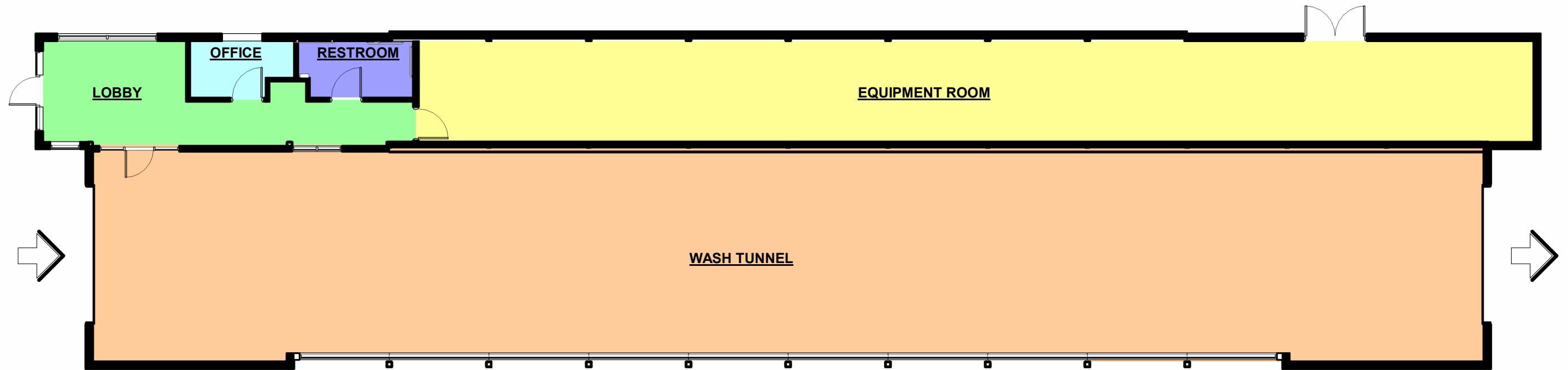

COWBOY EXPRESS CAR WASH

SW SUMMITCREST DR &
SW HOLLYWOOD DR
LEE'S SUMMIT, MO

PROJECT NO.: PDP22.CWB.002
DATE: 07/11/2023
DRAWN BY: MMK
CHECKED BY: JTK



FLOOR PLAN



DISCLAIMER

THIS CONCEPTUAL SITE PLAN IS BASED ON PRELIMINARY INFORMATION PROVIDED BY THE CLIENT. IT IS ONLY AS ACCURATE AS THE INFORMATION PROVIDED. A THOROUGH SEARCH OF ZONING REQUIREMENTS INCLUDING, BUT NOT LIMITED TO SETBACKS, BUFFERS AND OTHER CITY PLANNING REQUIREMENTS IS NOT REFLECTED ON THIS DRAWING. AS SUCH, THE CLIENT IS STRONGLY ENCOURAGED TO CONTACT THE GOVERNING JURISDICTION TO REVIEW ADDITIONAL DEVELOPMENT REQUIREMENTS.

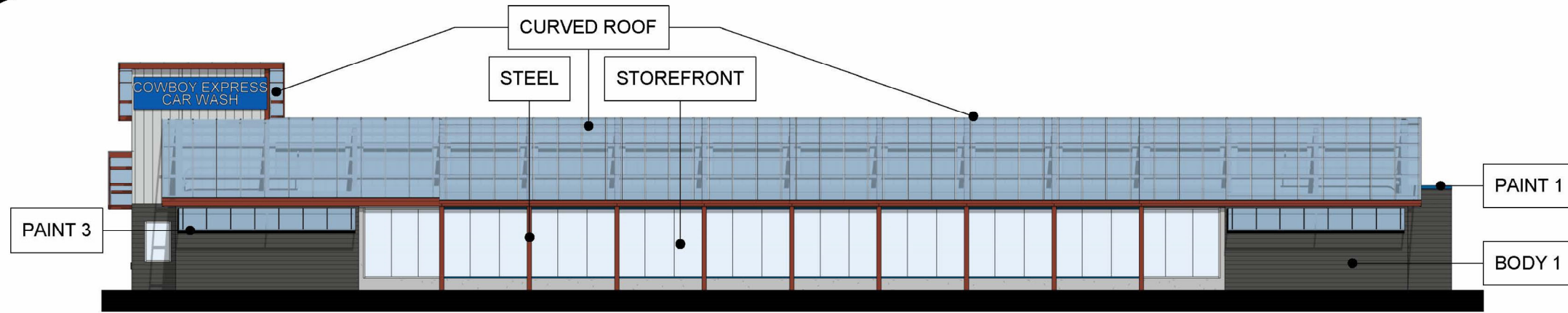

FRONT ELEVATION

CURVED ROOF

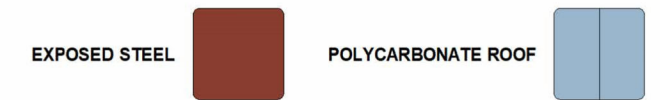

BODY 1



BODY 2



LEFT ELEVATION

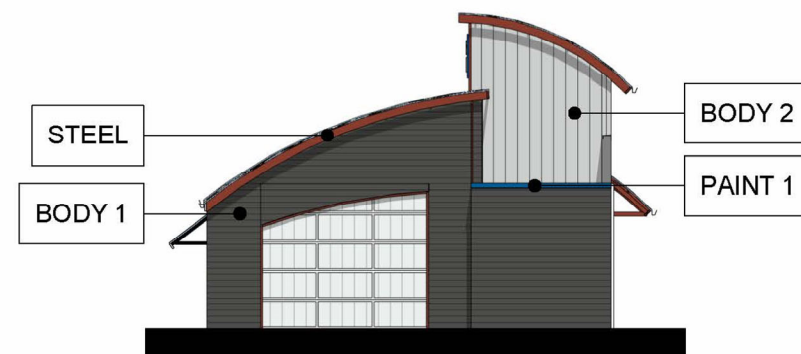

RIGHT ELEVATION

PAINT



STOREFRONT

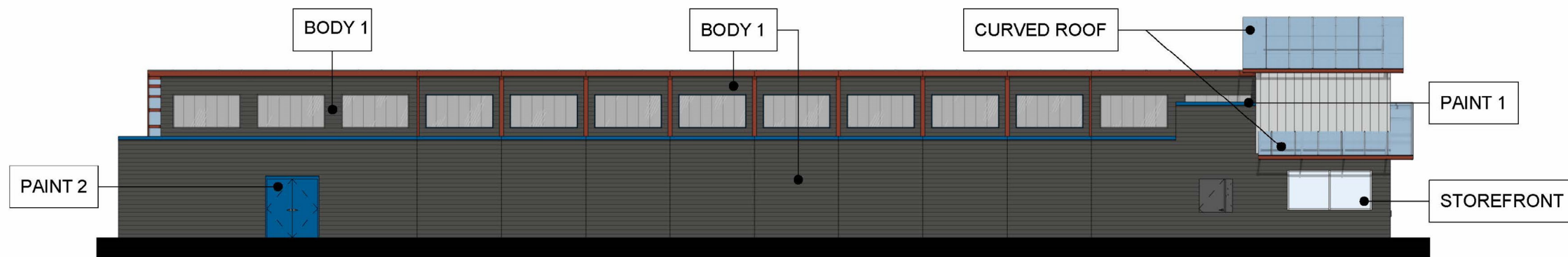
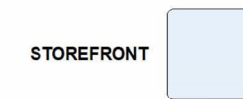

BACK ELEVATION



SCALE : 1/16" = 1'-0"

COWBOY EXPRESS CAR WASH

BUILDING ELEVATIONS

SW SUMMITCREST DR &
SW HOLLYWOOD DR
LEE'S SUMMIT, MO

PROJECT NO.: PDP22.CWB.002
DATE: 07/25/2023 MMK
DRAWN BY: JTK
CHECKED BY: JP REVISED: MM



DISCLAIMER

THIS CONCEPTUAL SITE PLAN IS BASED ON PRELIMINARY INFORMATION PROVIDED BY THE CLIENT. IT IS ONLY AS ACCURATE AS THE INFORMATION PROVIDED. A THOROUGH SEARCH OF ZONING REQUIREMENTS INCLUDING, BUT NOT LIMITED TO SETBACKS, BUFFERS AND OTHER CITY PLANNING REQUIREMENTS IS NOT REFLECTED ON THIS DRAWING. AS SUCH, THE CLIENT IS STRONGLY ENCOURAGED TO CONTACT THE GOVERNING JURISDICTION TO REVIEW ADDITIONAL DEVELOPMENT REQUIREMENTS.

LEE'S SUMMIT – COWBOY CARWASH - FAÇADE PERCENTAGES (Revised 7-25-23):

FRONT ELEVATION:

5% EXPOSED STEEL
45% POLYCARBONATE ROOF
16% STUCCO SURFACE (BODY 1)
2% METAL PANEL (BODY 2)
31% STOREFRONT
1% SIGNAGE

LEFT ELEVATION:

6% EXPOSED STEEL
37% STUCCO SURFACE (BODY 1)
27% METAL PANEL (BODY 2)
30% STOREFRONT

RIGHT ELEVATION:

4% EXPOSED STEEL
51% STUCCO SURFACE (BODY 1)
21% METAL PANEL (BODY 2)
24% STOREFRONT

REAR ELEVATION:

5% EXPOSED STEEL
6% POLYCARBONATE ROOF
70% STUCCO SURFACE (BODY 1)
3% METAL PANEL (BODY 2)
16% STOREFRONT

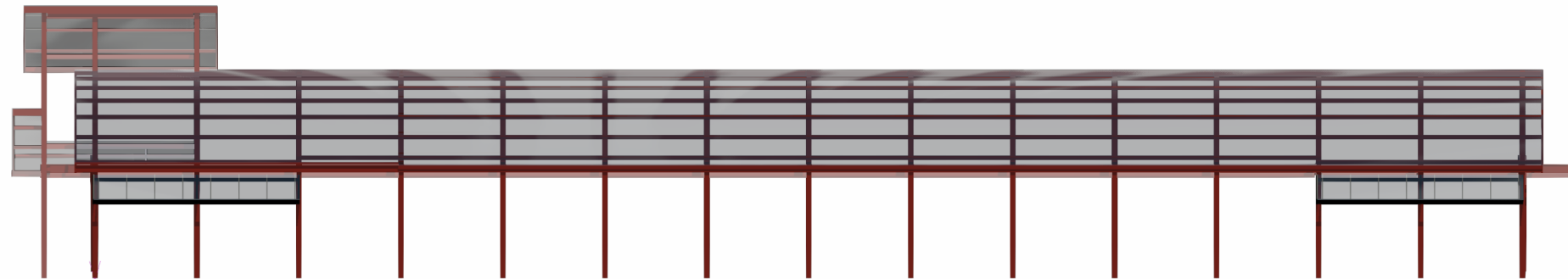

FRONT ELEVATION

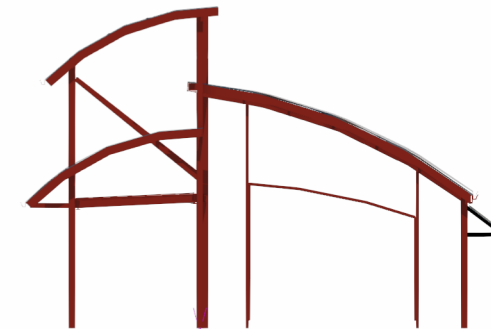

LEFT ELEVATION

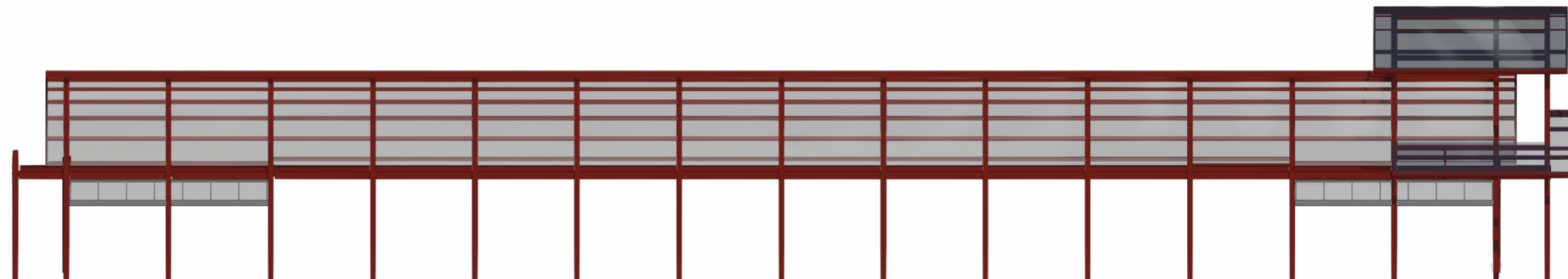

BACK ELEVATION



RIGHT ELEVATION

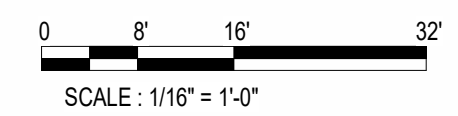

COWBOY EXPRESS CAR WASH

SW SUMMITCREST DR &
SW HOLLYWOOD DR
LEE'S SUMMIT, MO

PROJECT NO.: PDP22.CWB.002
DATE: 07/11/2023
DRAWN BY: MMK
CHECKED BY: JTK



STEEL ELEVATIONS



DISCLAIMER
THIS CONCEPTUAL SITE PLAN IS BASED ON PRELIMINARY INFORMATION PROVIDED BY THE CLIENT. IT IS ONLY AS ACCURATE AS THE INFORMATION PROVIDED. A THOROUGH SEARCH OF ZONING REQUIREMENTS INCLUDING, BUT NOT LIMITED TO SETBACKS, BUFFERS AND OTHER CITY PLANNING REQUIREMENTS IS NOT REFLECTED ON THIS DRAWING. AS SUCH, THE CLIENT IS STRONGLY ENCOURAGED TO CONTACT THE GOVERNING JURISDICTION TO REVIEW ADDITIONAL DEVELOPMENT REQUIREMENTS.

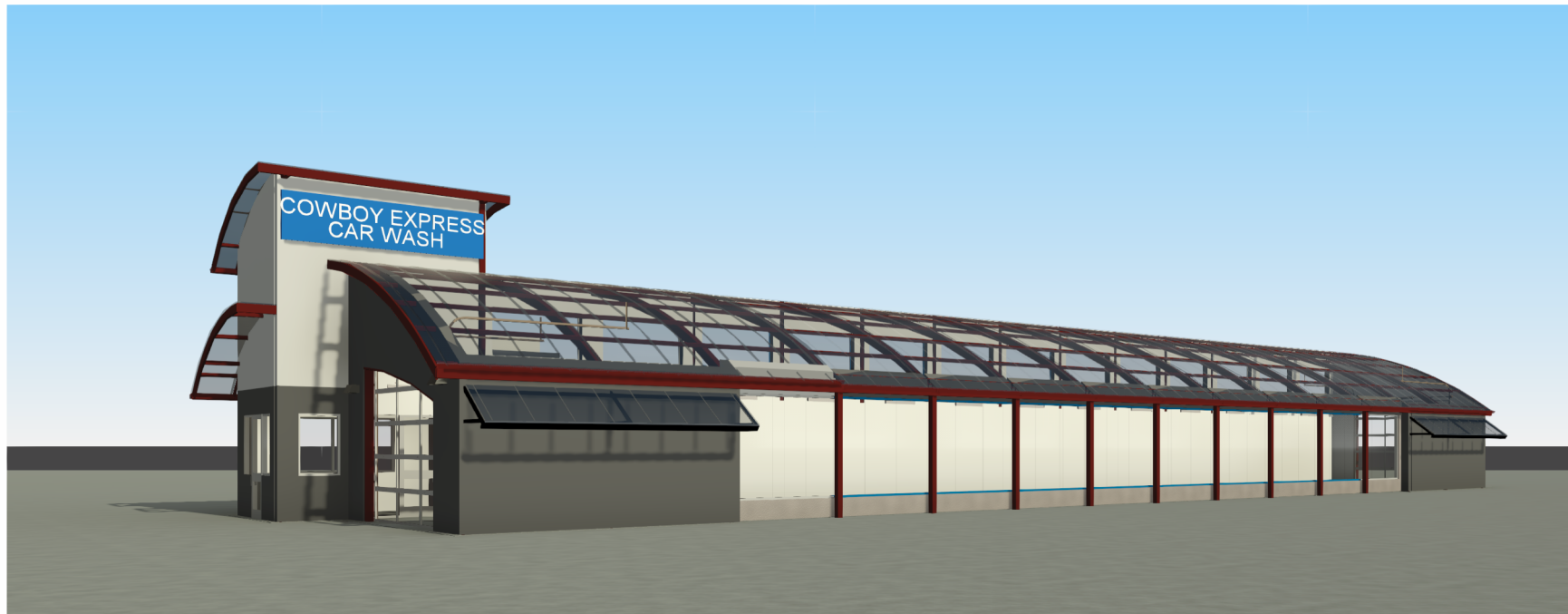
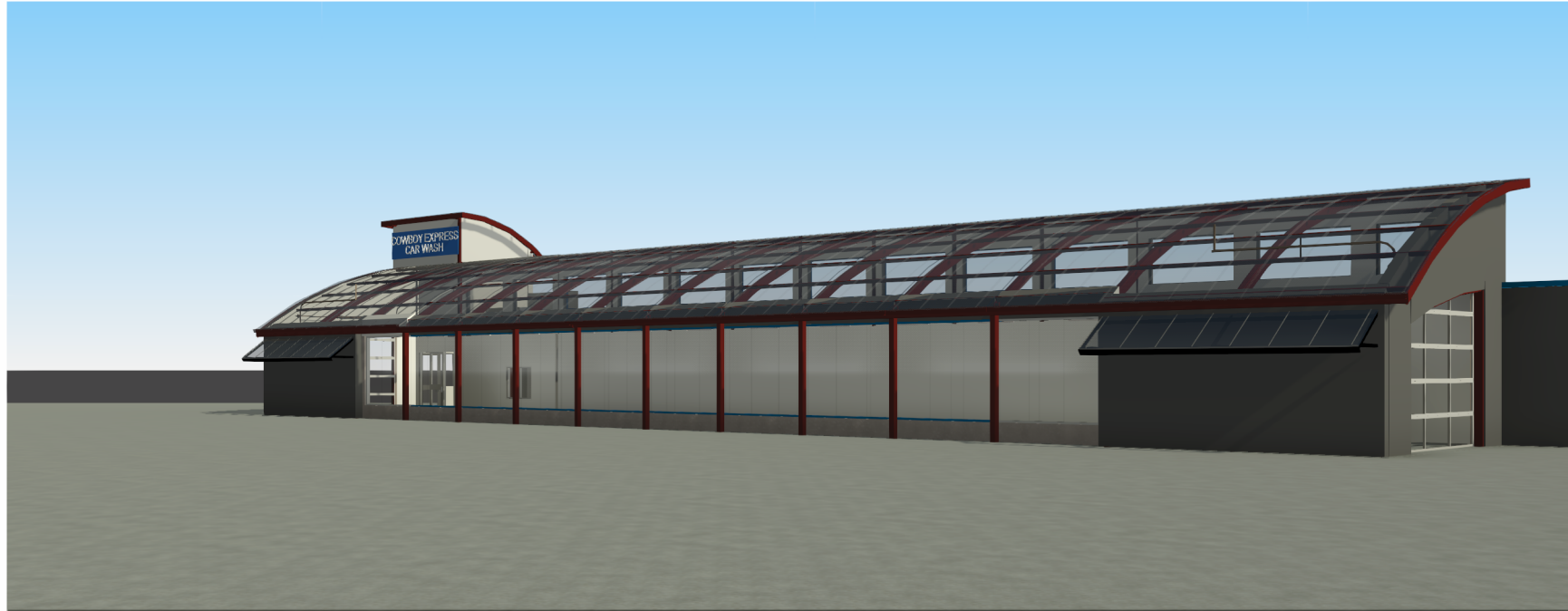

COWBOY EXPRESS CAR WASH

SW SUMMITCREST DR &
SW HOLLYWOOD DR
LEE'S SUMMIT, MO

PROJECT NO.: PDP22.CWB.002
DATE: 07/07/2023
DRAWN BY: MMK
CHECKED BY: JTK



PERSPECTIVES



DISCLAIMER

THIS CONCEPTUAL SITE PLAN IS BASED ON PRELIMINARY INFORMATION PROVIDED BY THE CLIENT. IT IS ONLY AS ACCURATE AS THE INFORMATION PROVIDED. A THOROUGH SEARCH OF ZONING REQUIREMENTS INCLUDING, BUT NOT LIMITED TO SETBACKS, BUFFERS AND OTHER CITY PLANNING REQUIREMENTS IS NOT REFLECTED ON THIS DRAWING. AS SUCH, THE CLIENT IS STRONGLY ENCOURAGED TO CONTACT THE GOVERNING JURISDICTION TO REVIEW ADDITIONAL DEVELOPMENT REQUIREMENTS.

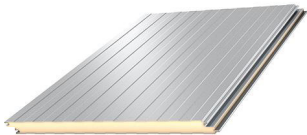

Mesa (DM40)

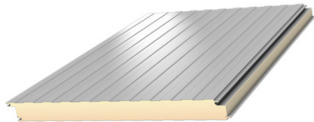

Mesa (DM44)



Flat (FL40)

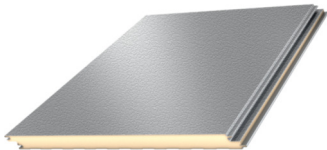

Heavy Embossed (HE40)

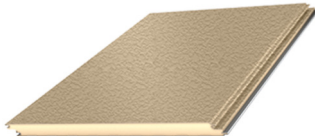

Adobe Texture® (HE40A)

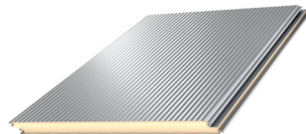

Striated (ST40)



All Weather
Insulated Panels

Your vision. Our purpose.