

A segment of NW Audubon Ln west of NW Carson Dr Vacation of Right-of-Way

Application #PL2020-144

July 23, 2020



LEE'S SUMMIT
MISSOURI

Yours Truly



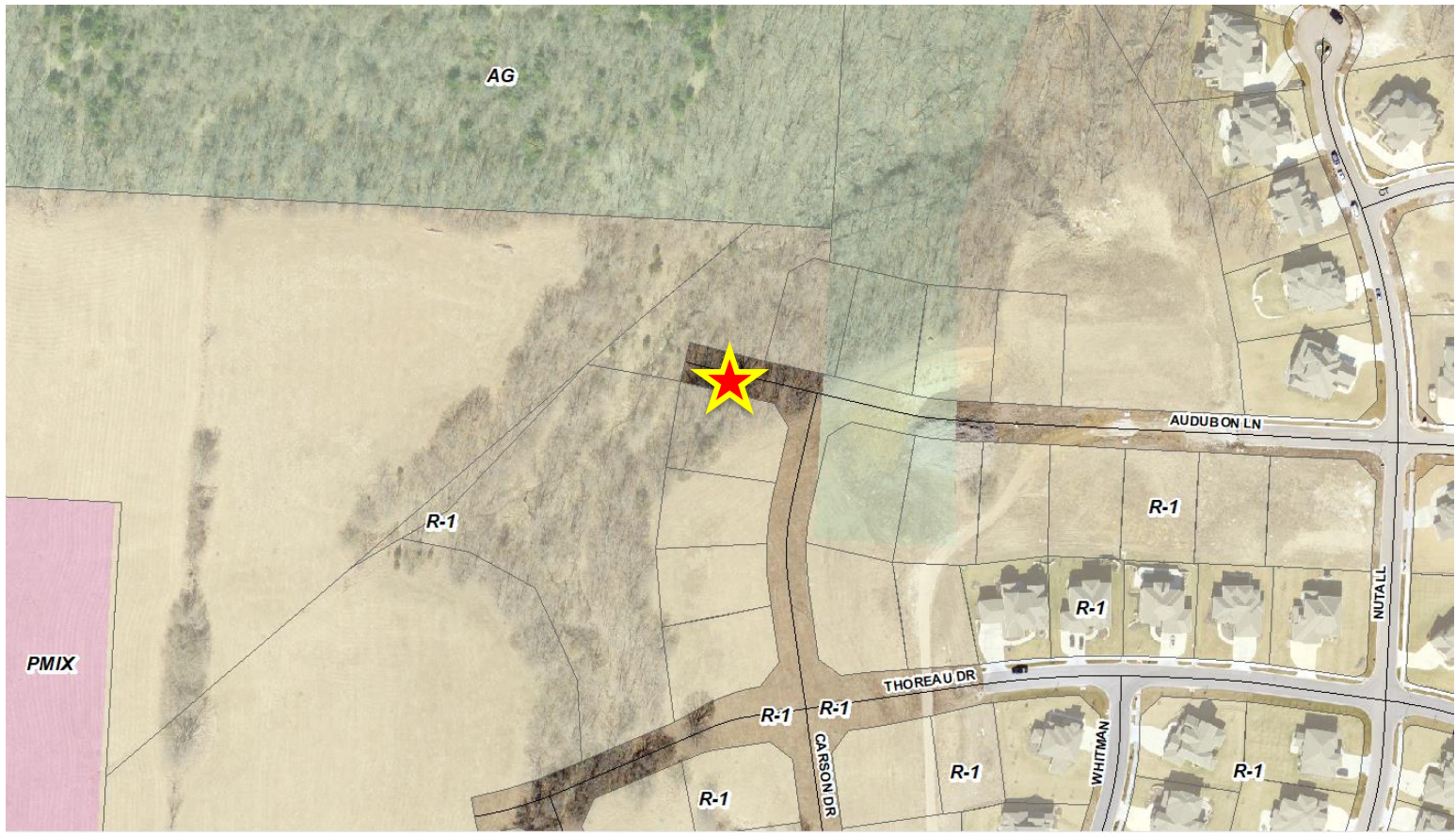

Aerial and Zoning Map

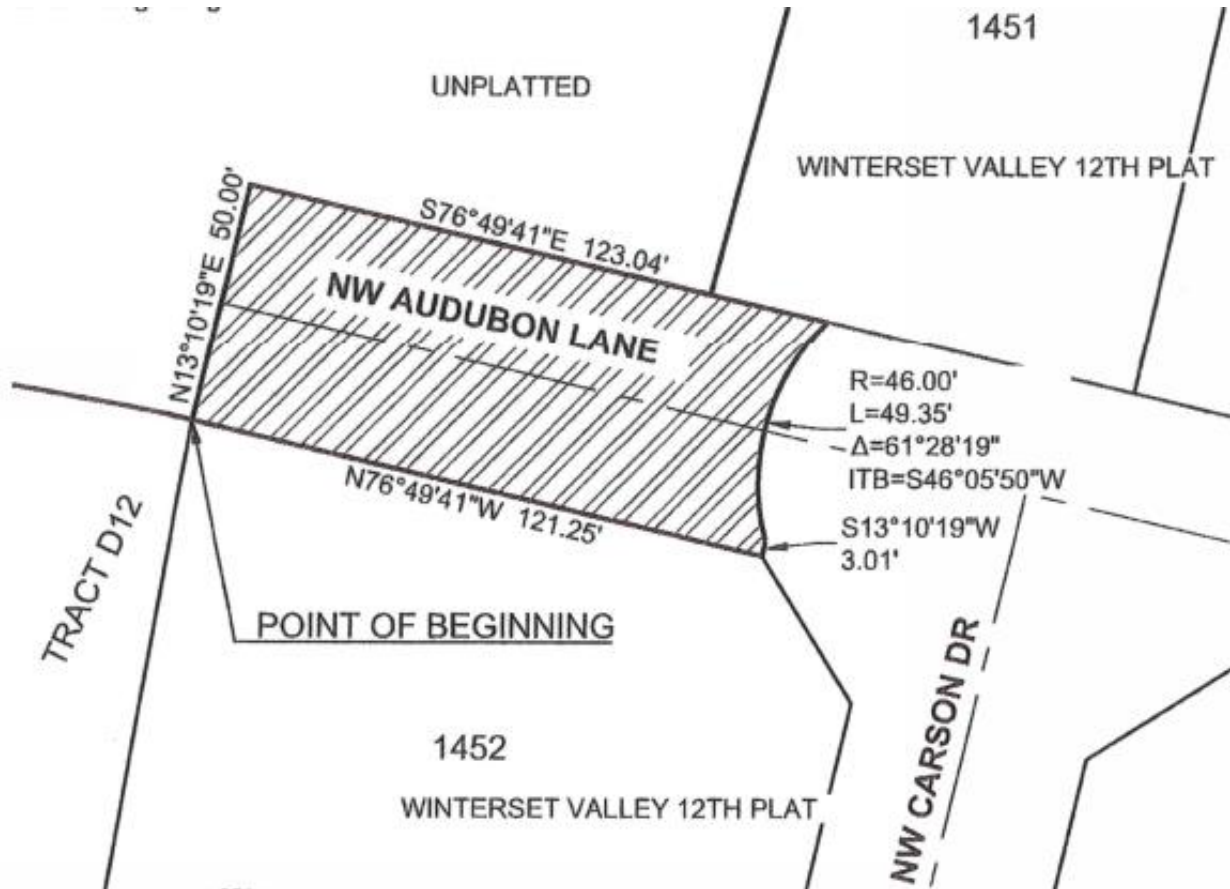

Site Plan - Exhibit

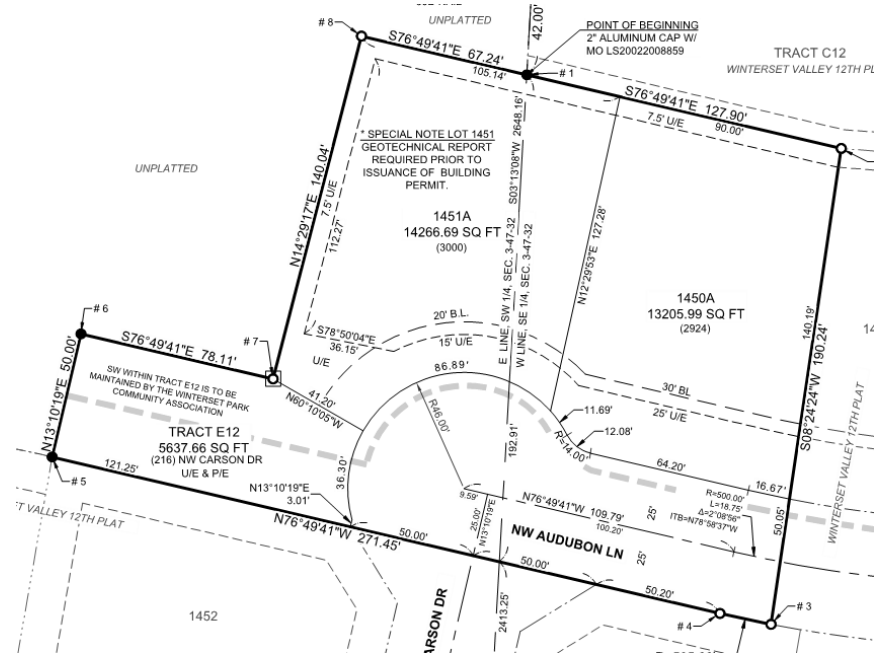
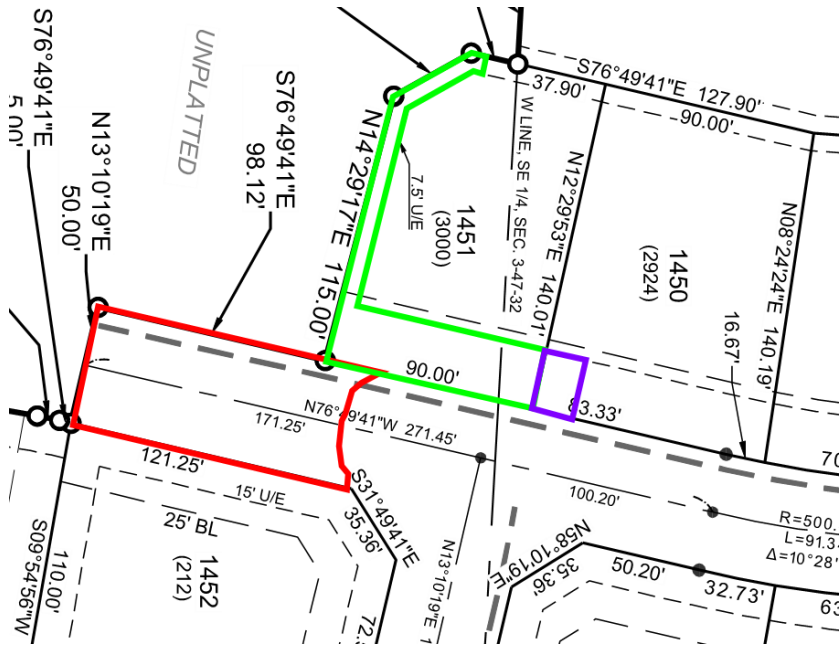

- Appl. #PL2020-142 - VOE
- Appl. #PL2020-143 - VOE
- Appl. #PL2020-144 - VROW

- Appl. #PL2020-097 - FP



Site Plan – Related Items

- Extension of NW Audubon Ln to the west is not required. Access for any future development of property to the west is available via NW Thoreau Dr.
- A public sanitary sewer line and storm sewer line exist within the ROW.

1. The vacation of right-of-way shall not go into effect until such time as a new general utility easement is dedicated to cover existing infrastructure located within the subject right-of-way.