

RIGHT OF ENTRY

LITTLE BLUE RIVER FRM STUDY

CITY OF LEE'S SUMMIT, MISSOURI

REV	DESCRIPTION	DATE
A.0	EXHIBIT REVIEW	07/03/2024

LEE'S SUMMIT
MISSOURI



PUBLIC WORKS ENGINEERING DIVISION | 220 SE GREEN STREET | LEE'S SUMMIT, MO 64063

PROJECT: **RIGHT OF ENTRY**
LITTLE BLUE RIVER FRM STUDY
LEE'S SUMMIT, JACKSON COUNTY, MISSOURI

SHEET NAME: **LOCATION MAP**

NOT TO BE USED FOR CONSTRUCTION

DRAWN BY: **CNS**
CHECKED BY: **GB**
DATE: **07/02/2024**
PROJECT #: **XXX.XX**

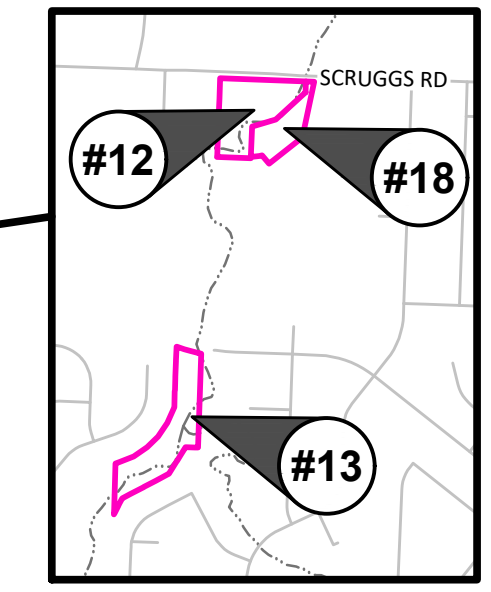
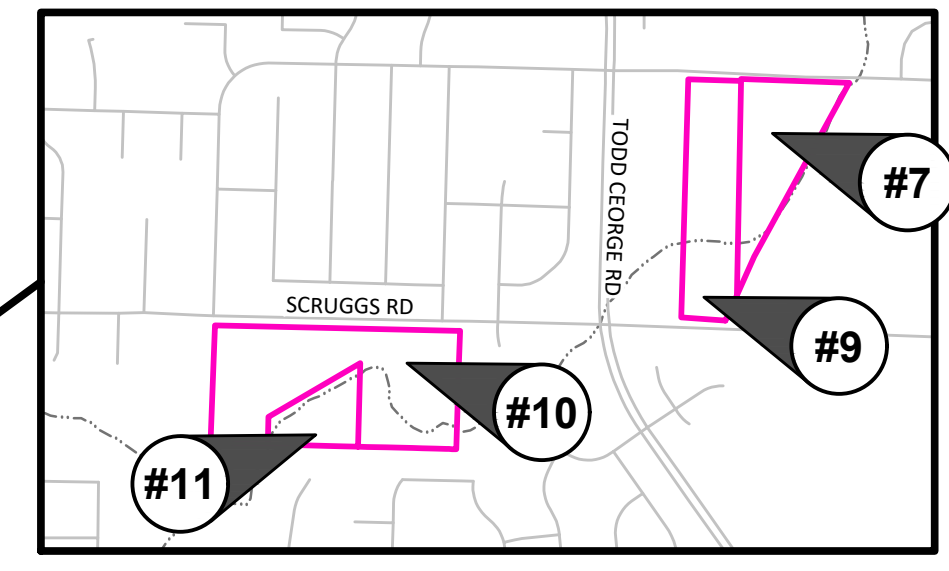
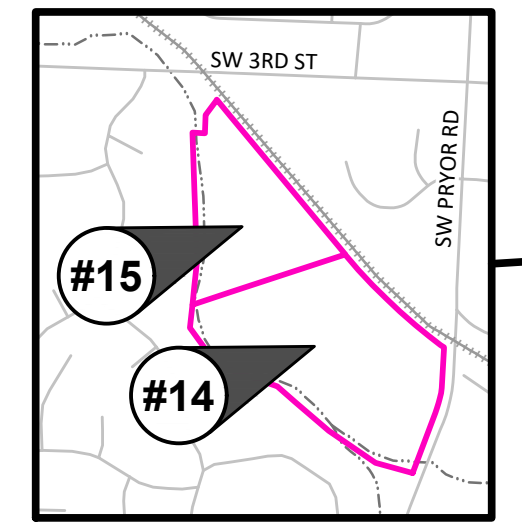
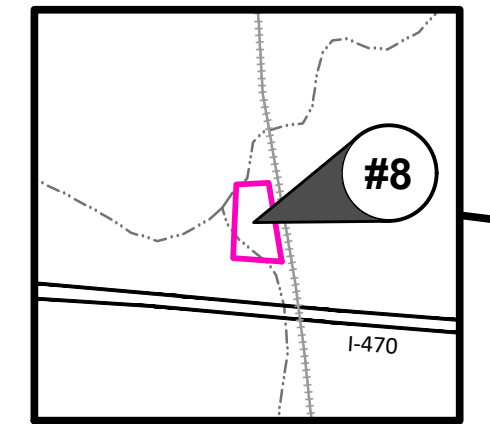
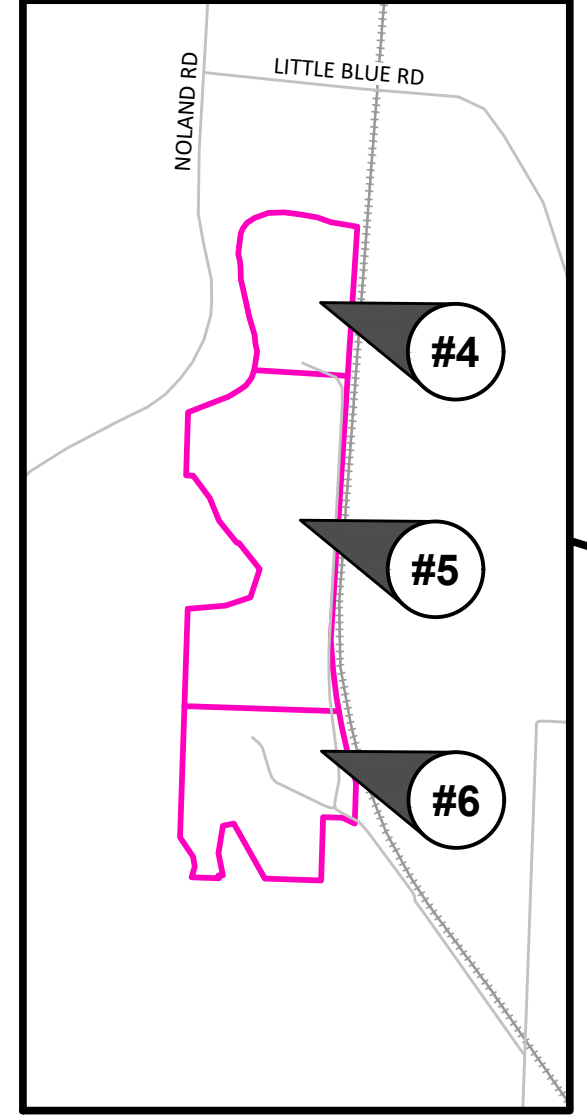
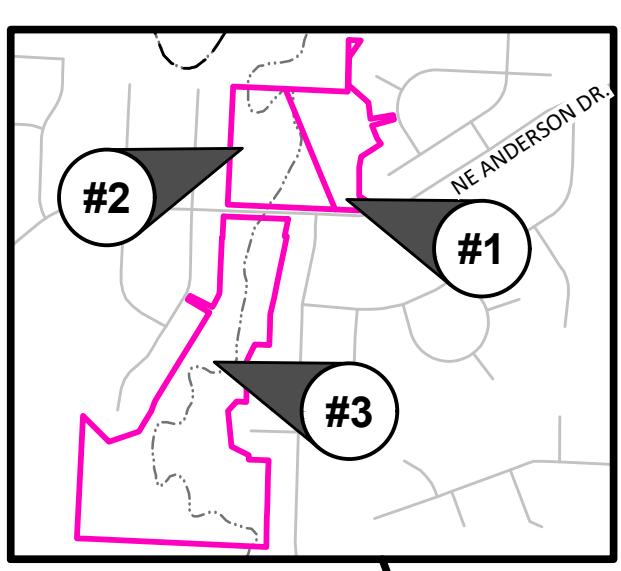
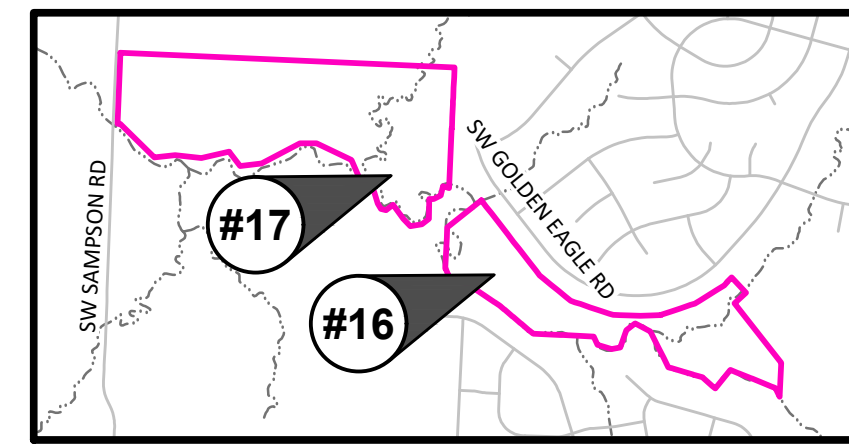
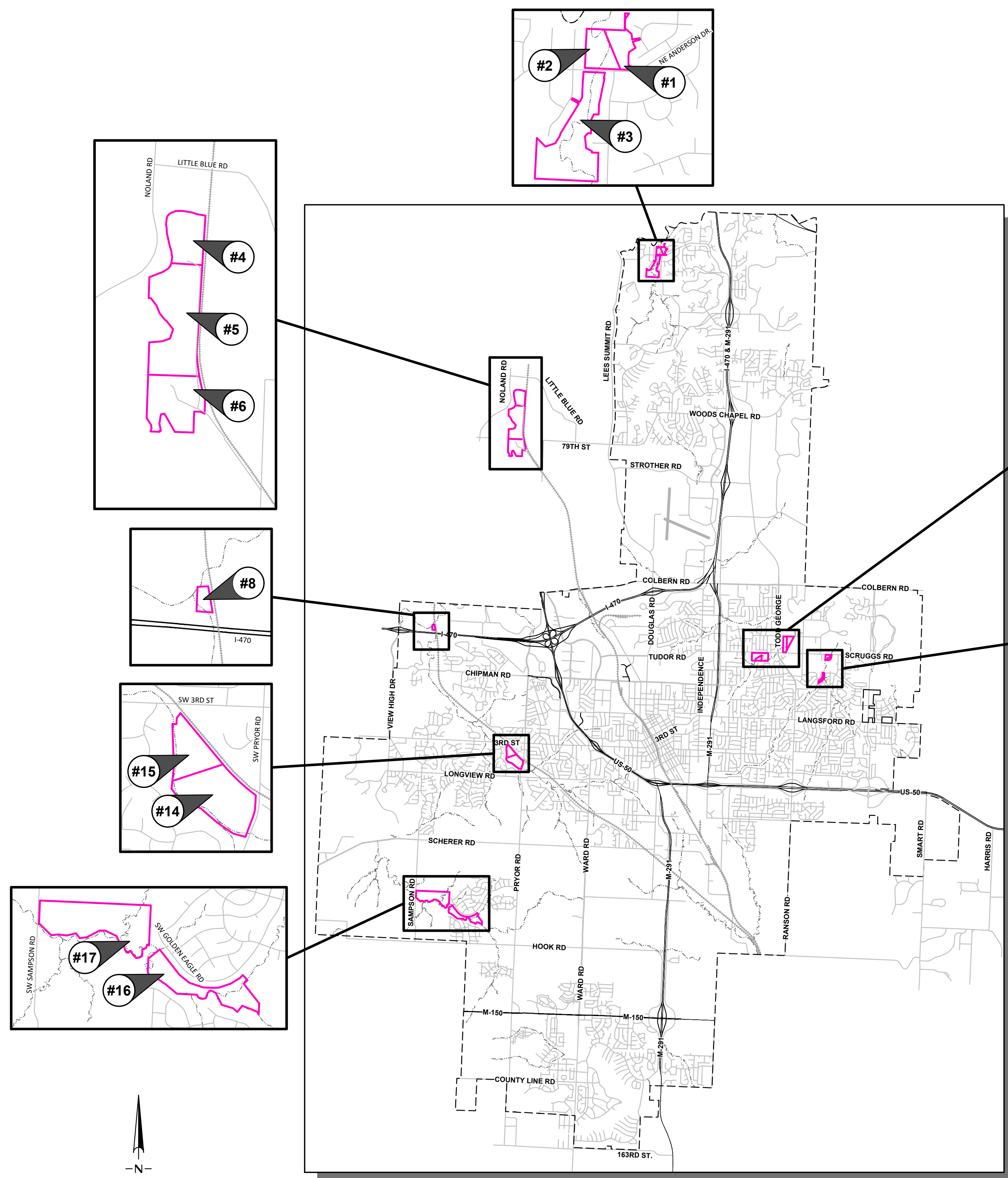

PARCEL LIST					
SITE #	PARCEL	ADDRESS	LAND USE	AREA	LAND USE CODE
1	34-940-02-33-00-0-00-000	PUBLIC OWNED, LEE'S SUMMIT, MO 64064	PARK	190,144 S.F.	UNIMPROVED COMMERCIAL LAND
2	34-940-06-01-00-0-0-00-000	2 NE ANDERSON DR., LEE'S SUMMIT, MO 64064	PARK	256,639 S.F.	RESIDENTIAL VACANT C/A
3	34-940-10-02-00-0-00-000	PUBLIC OWNED, LEE'S SUMMIT, MO 64064	PARK	928,559 S.F.	UNIMPROVED COMMERCIAL LAND
4	44-500-04-22-00-0-00-000	KANSAS CITY, MO 64139	CIVIC	1,033,457 S.F.	UNIMPROVED COMMERCIAL LAND
5	44-800-01-03-00-0-00-000	KANSAS CITY, MO 64139	CIVIC	2,640,914 S.F.	UNIMPROVED COMMERCIAL LAND
6	44-800-04-16-02-0-00-000	8500 FISH RD., KANSAS CITY, MO 64139	CIVIC	1,516,130 S.F.	UNIMPROVED COMMERCIAL LAND
7	52-710-05-02-00-0-00-000	1751 NE TUDOR RD., LEE'S SUMMIT, MO 64086	CIVIC (WU)	306,488 S.F.	UTILITY (WATER PUMP)
8	51-900-02-06-02-0-00-000	LEE'S SUMMIT, MO 64081	CIVIC	88,952 S.F.	UNIMPROVED COMMERCIAL LAND
9	52-710-05-03-00-0-00-000	1605 NE TUDOR RD, LEE'S SUMMIT, MO 64086	CIVIC	334,525 S.F.	VACANT AG LAND
10	52-730-01-01-01-0-00-000	1249 NE SCRUGGS RD, LEE'S SUMMIT, MO 64086	CIVIC	651,964 S.F.	VACANT RESIDENTIAL LAND
11	52-730-01-02-00-0-00-000	1249 NE SCRUGGS RD, LEE'S SUMMIT, MO 64086	CIVIC	137,465 S.F.	PUBLIC USE (MISC)
12	53-930-01-27-00-0-00-000	2211 NE SCRUGGS RD, LEE'S SUMMIT, MO 64086	CIVIC	120,536 S.F.	PUBLIC USE (MISC)
13	53-930-11-01-02-0-00-000	2101 NE CHIPMAN RD, LEE'S SUMMIT, MO 64086	PARK	127,901 S.F.	VACANT RESIDENTIAL LAND
14	62-510-02-01-00-0-00-000	700 SW PRYOR RD, LEE'S SUMMIT, MO 64081	PARK	870,583 S.F.	PARK
15	62-510-02-02-00-0-00-000	2151 SW LONGVIEW RD, LEE'S SUMMIT, MO 64081	PARK	440,756 S.F.	VACANT AG LAND
16	69-230-99-02-00-0-00-000	81 SW GOLDEN EAGLE RD, LEE'S SUMMIT, MO 640	PARK	1,133,672 S.F.	RESIDENTIAL VACANT C/A
17	69-300-01-01-02-1-00-000	2301 SW SAMPSON RD, LEE'S SUMMIT, MO 64082	PARK	2,190,009 S.F.	VACANT AG LAND
18	53-930-01-01-01-1-00-000	2221 N.E. SCRUGGS RD, LEE'S SUMMIT, MO 64086	CIVIC	60,136 S.F.	UNIMPROVED COMMERCIAL LAND

LOCATION MAP

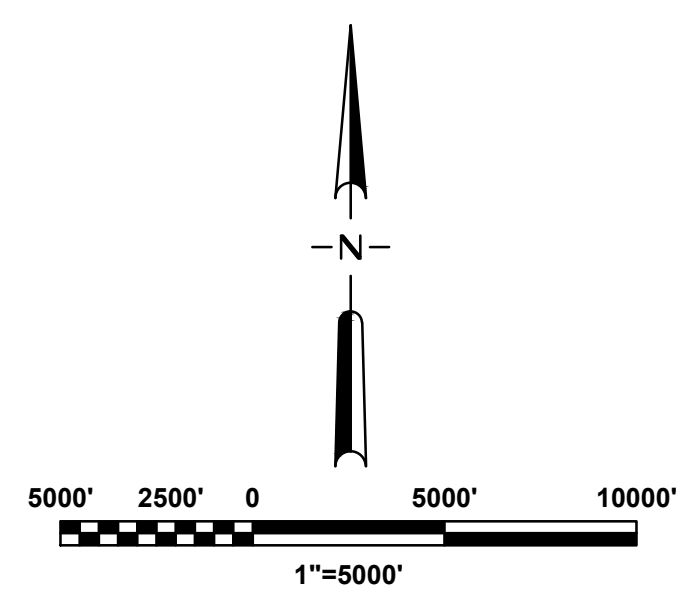

11"x17" PLOT WILL BE HALF SCALE UNLESS OTHERWISE NOTED