

SITE PLAN

ORDERED BY: CHAD DUMAS

PROPERTY ADDRESS: 400 SW WATERFALL COURT

DESCRIPTION: Lot 111, WINTERSET PARK, 5TH PLAT, a subdivision in the City of Lee's Summit, Jackson County, Missouri.

Easement Description to be vacated:

The Westerly and Northwesternly 7.5 feet of Lot 111, EXCEPT the Southerly 7.5 feet, WINTERSET PARK, 5TH PLAT, a subdivision in the City of Lee's Summit, Jackson County, Missouri.

LOT 111  
 17035 Sq. Feet

7.5' Utility Easements to be vacated

# 400  
 Existing House  
 FF 920.4  
 GF 919.0

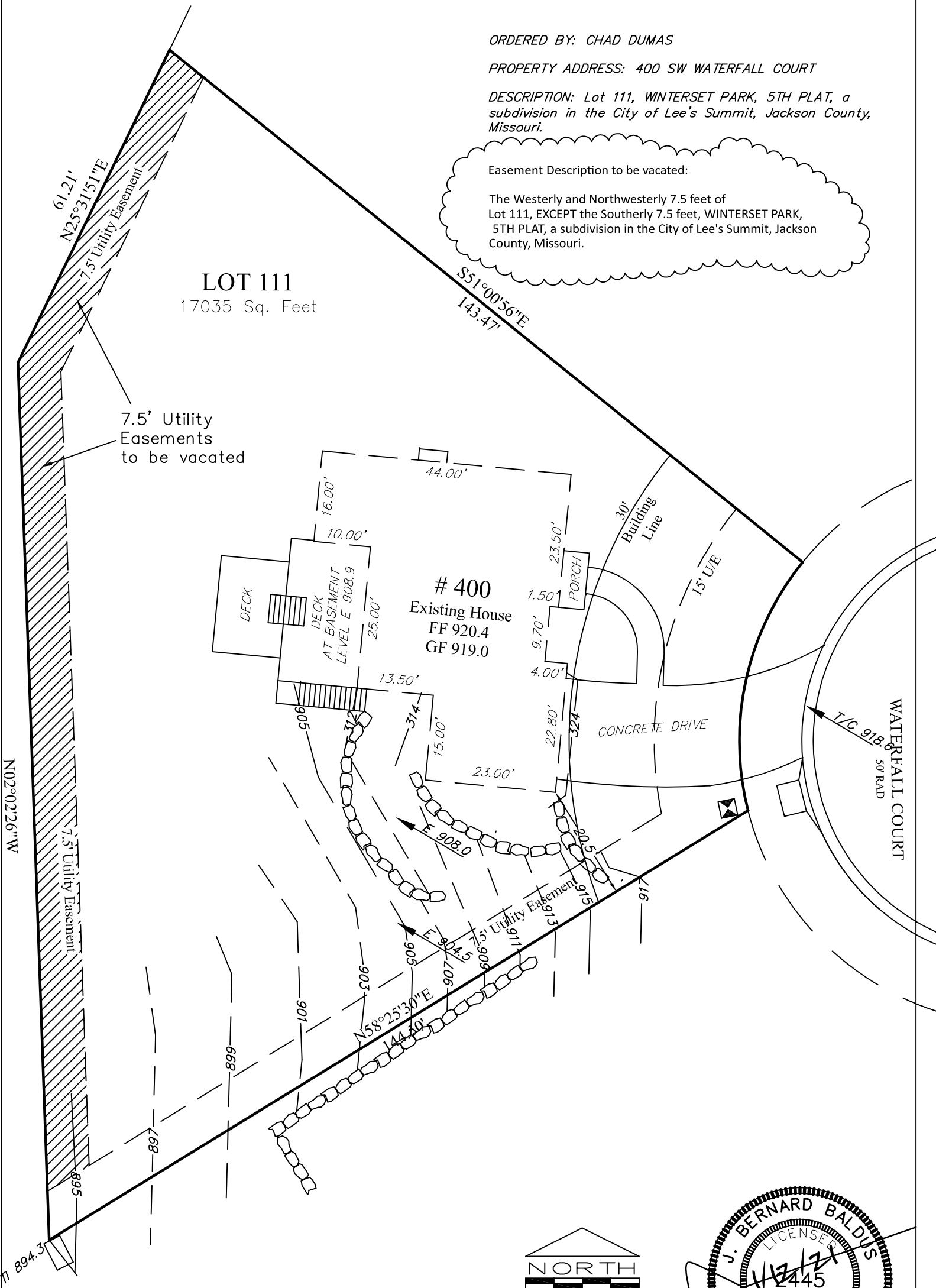

SCALE: 1" = 20'  
 DATE: 04/01/2016  
 JOB NO: 194193  
 Check: bb, rp, pts,  
 Rev. 1/12/21, 2/3/21



J. BERNARD BALDUS, MPLS # 2445

This drawing is for Site Planning Only and does not constitute a boundary Survey per Customer request.