



**LEE'S SUMMIT**  
MISSOURI®

**Portion of SW Jefferson St  
Vacation of Right-of-way  
PL2026-040**



# Project Request

The applicant proposes:

- Vacation of an 8' wide x 213' long portion of SW Jefferson St right-of-way located south of SW Oldham Pkwy.

The subject SW Jefferson St right-of-way housed a portion of the former road geometry that has since been realigned to the west as part of the Oldham Village roadway improvements.

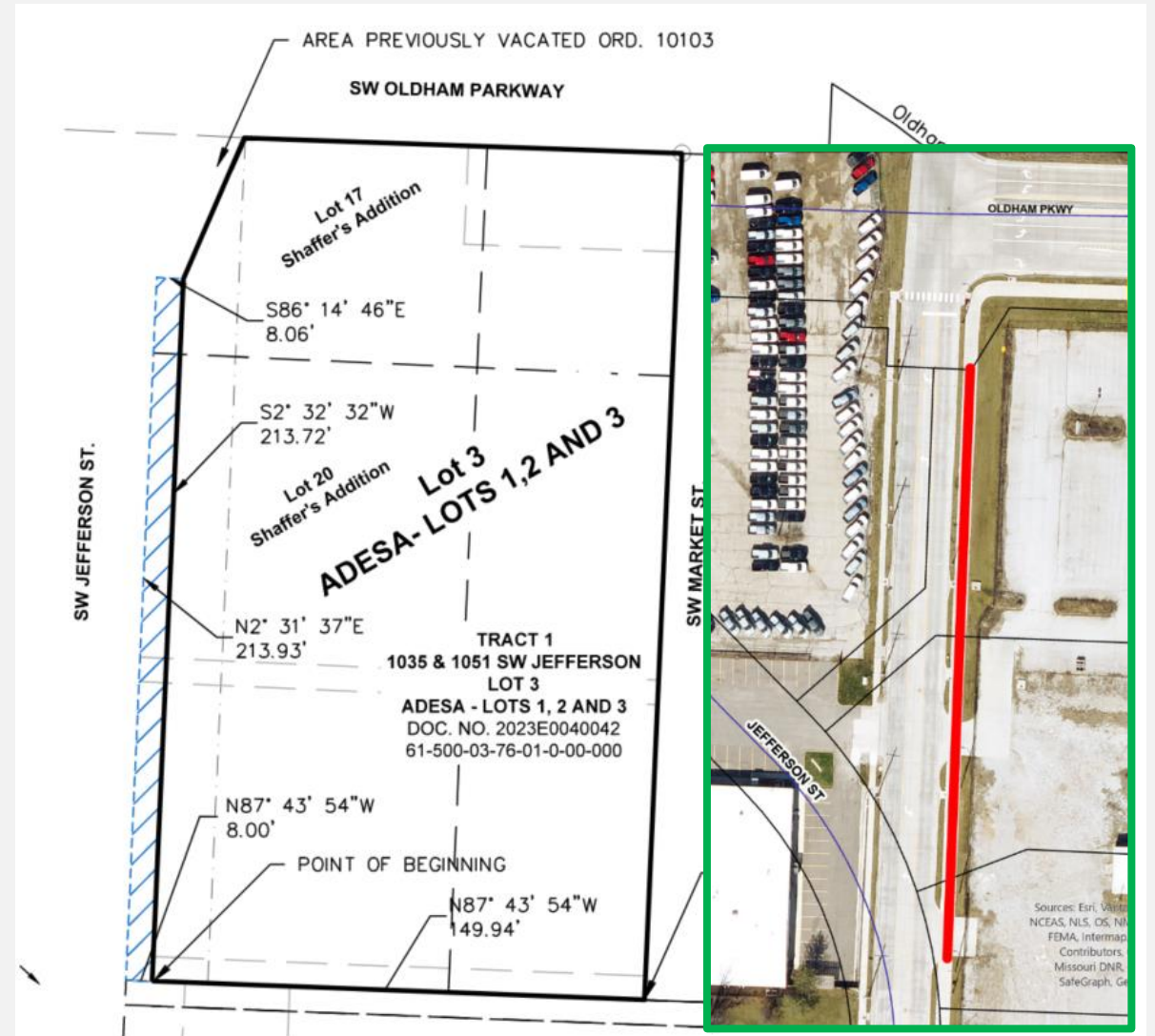

# Site Plan

---

## Overview

- 1,716 sq. ft. of right-of-way
- 8' wide x 213' long portion of right-of-way



Former SW Jefferson St  
alignment

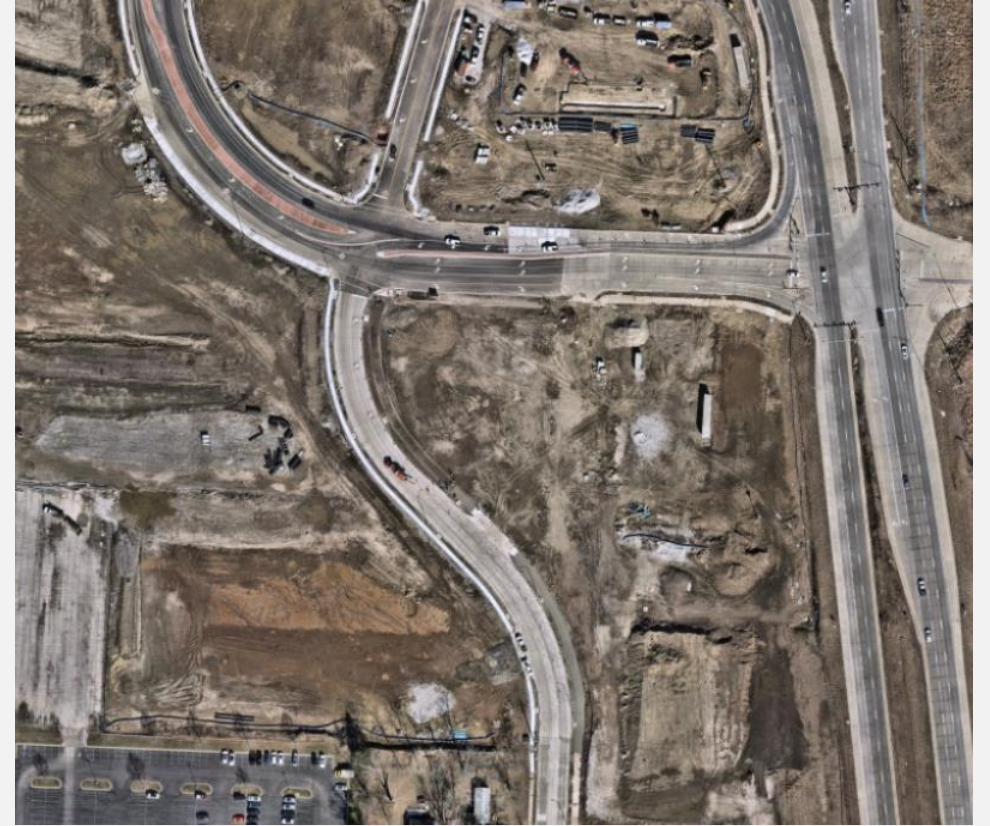

Current SW Jefferson St  
alignment

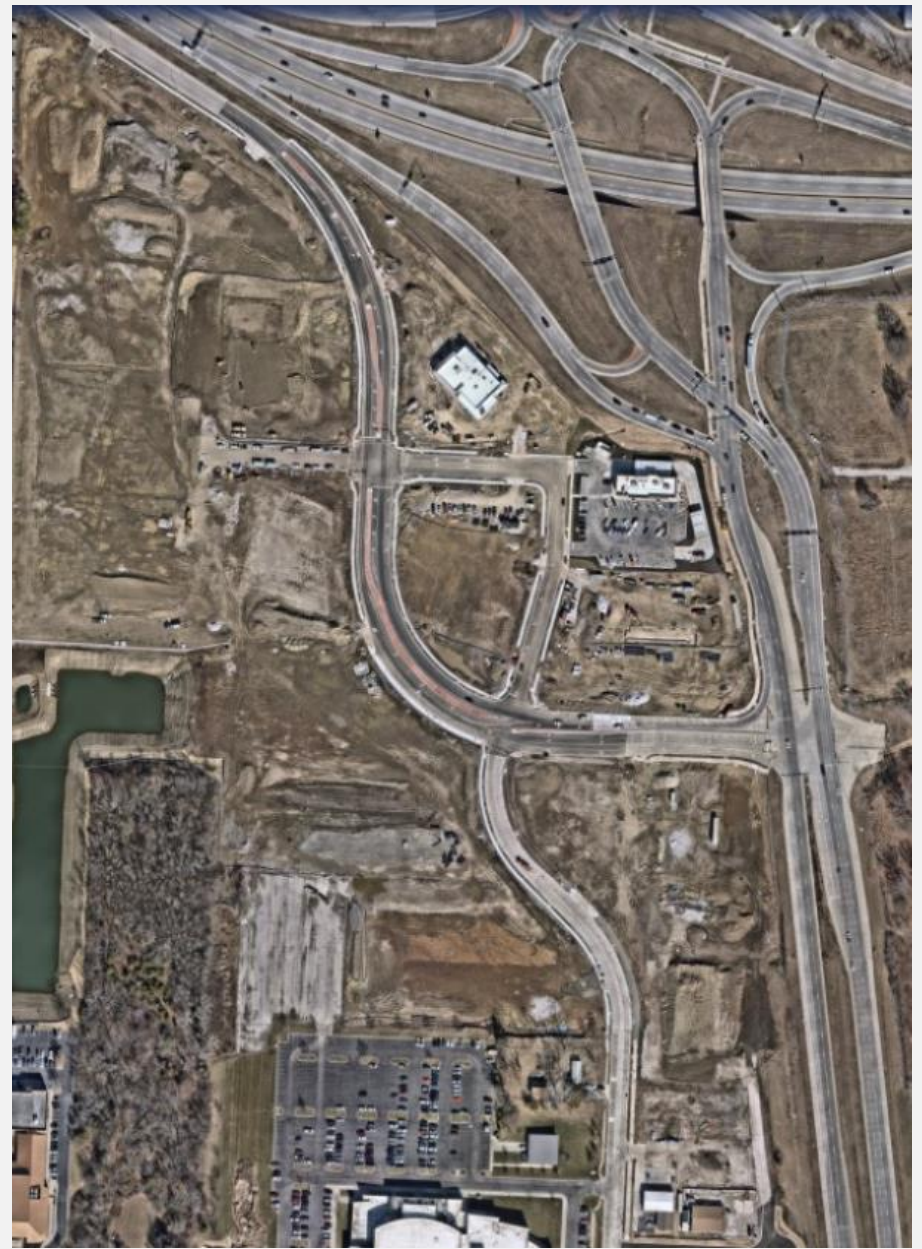



**LEE'S SUMMIT**  
MISSOURI®

**Portion of SW Jefferson St  
Vacation of Right-of-way  
PL2026-040**

