

NOTE:
 1. THE INFORMATION SHOWN IS FOR ILLUSTRATION PURPOSES ONLY, AND MAY DIFFER FROM THE FINAL DESIGN. THE CONTRACTOR SHALL CONSTRUCT THE TOWER, GUY WIRES, FOOTINGS, AND ALL OTHER RELATED COMPONENTS IN ACCORDANCE WITH THE TOWER MANUFACTURER'S DRAWINGS AND SPECIFICATIONS.
 2. THE CONTRACTOR SHALL DOCUMENT THE AS-BUILT CONDITION OF THE TOWER.

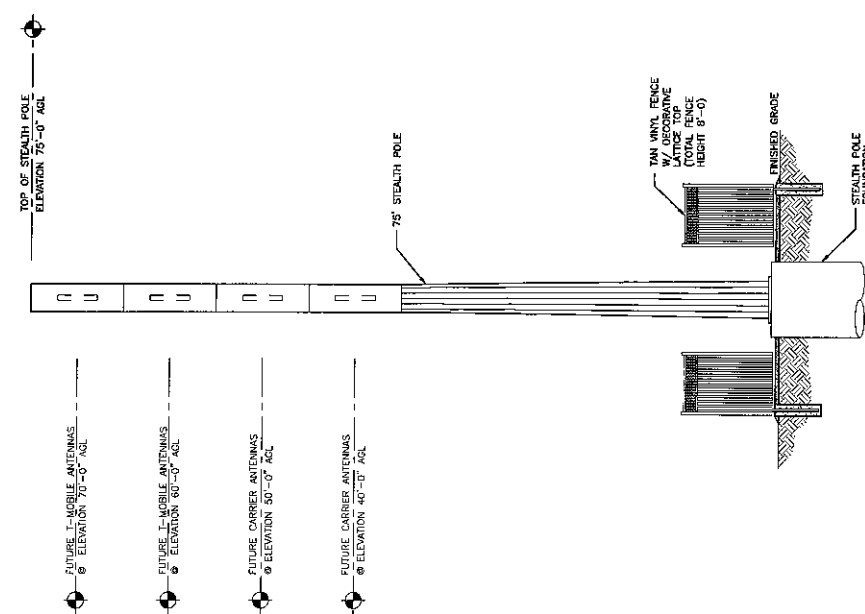

APPLICANT:
T-Mobile

PLANS PREPARED FOR:
Eco-Site

PLANS PREPARED BY:
SSC
 8900 West 108th Street, Suite 200
 Overland Park, Kansas 66210
 Phone: 913-438-7700
 Fax: 913-438-7777

ENGINEER'S LICENSE:
 STATE OF MISSOURI
 NO. 0000000000
 IN PROFESSIONAL ENGINEERING
 IN MECHANICAL ENGINEERING
 REG. NO. 0000000000
 THE STATE OF MISSOURI HAS BEEN PUBLISHED AND IS THE PROPERTY OF THE STATE OF MISSOURI. IT IS TO BE USED ONLY FOR THE PURPOSES FOR WHICH IT WAS ISSUED. ANY OTHER USE, REPRODUCTION, OR TRANSMISSION OF THIS DRAWING WITHOUT THE WRITTEN PERMISSION OF THE ENGINEER IS STRICTLY PROHIBITED. THE CONTRACTOR SHALL BE RESPONSIBLE FOR OBTAINING ALL NECESSARY PERMITS AND APPROVALS FROM THE APPROPRIATE AGENCIES. THE CONTRACTOR SHALL BE RESPONSIBLE FOR OBTAINING ALL NECESSARY PERMITS AND APPROVALS FROM THE APPROPRIATE AGENCIES.

ISSUED FOR ZONING: 02/27/17 BY A
 REVISION FOR ZONING: 02/27/17 BY B
 REVISION FOR ZONING: 02/27/17 BY C
 REVISION FOR ZONING: 02/27/17 BY D
 REVISION FOR ZONING: 02/27/17 BY E

APPLICANT NAME & SITE NUMBER:
**O'BRIEN ROAD
 MO-0007**

APPLICANT NAME & SITE NUMBER:
**O'BRIEN ROAD
 A5C0465A**

SITE ADDRESS:
**TBD, NW EXECUTIVE WAY
 LEAS SUMMIT, MISSOURI
 64053**

SHEET DESCRIPTION:
**EQUIPMENT ELEVATIONS
 & ANTENNA PLAN**

SHEET NUMBER:
A-2.0

RECEIVED

FEB 21 2017

Development Services

2017-036