

0 200

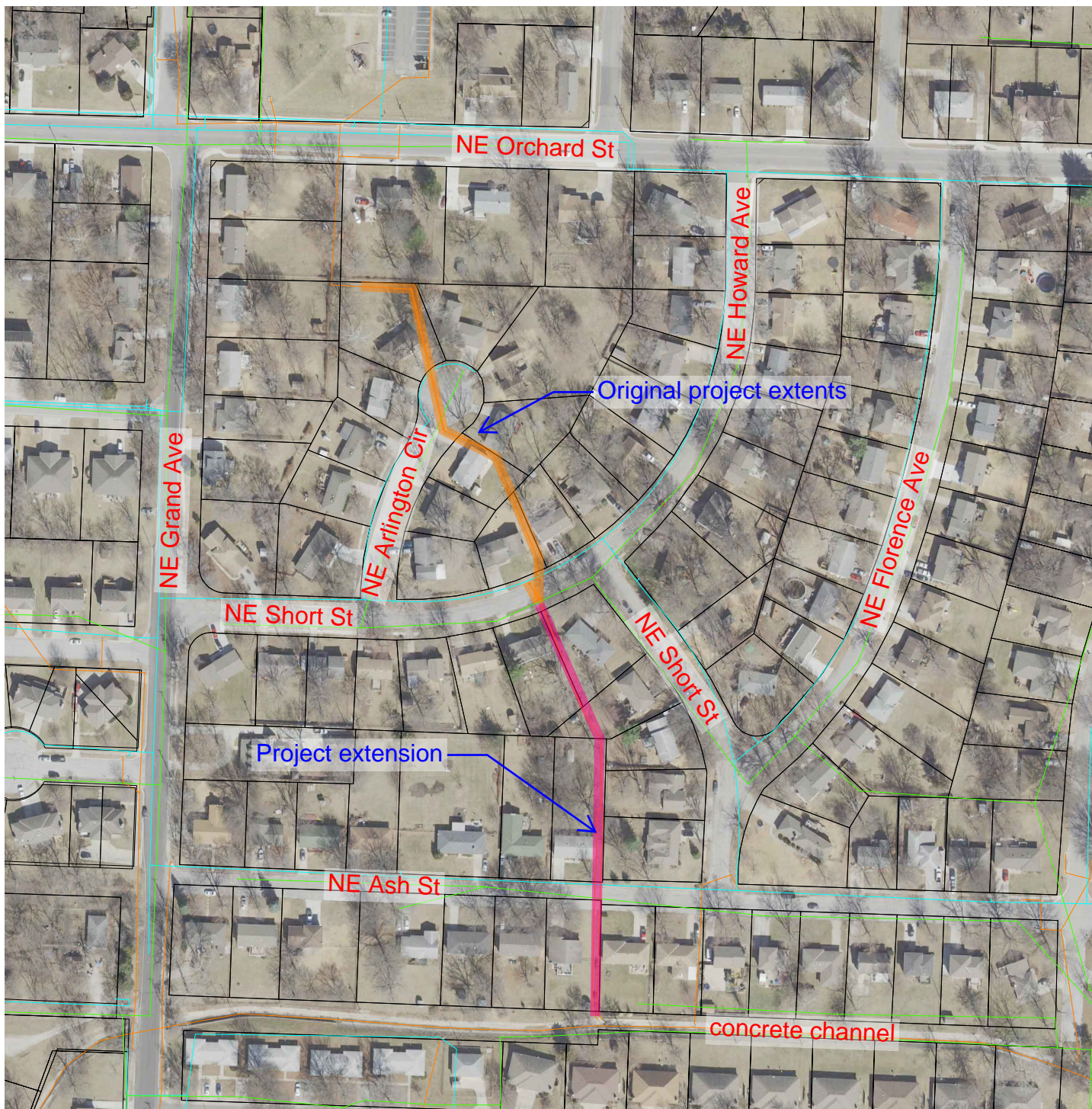

**LAMP
RYNEARSON**

LAMPRYNEARSON.COM

OMAHA, NEBRASKA
14710 W. DODGE RD., STE. 100 (402)496.2498
FORT COLLINS, COLORADO
4715 INNOVATION DR., STE. 100 (970)226.0342
KANSAS CITY, MISSOURI
9001 STATE LINE RD., STE. 200 (816)381.0440

DESIGNER / DRAFTER

REVIEWER

PROJECT NUMBER

0321009.01

DATE

SURFACE LOCATION

BOOK AND PAGE

PHASE 2 STORMWATER

NE ARLINGTON CIR
PROJECT EXTENSION

EXHIBIT 1