

#PRSGN2017-3980



North Elevation (Front)

SIGNAGE ANALYSIS

BUILDING ELEVATION AREA:	7140 SF
SIGN A (PROPOSED):	256 SF
SIGN B (PROPOSED):	1063 SF
SIGN C (PROPOSED):	274 SF
SIGN D (PROPOSED):	645 SF
TOTAL SIGNAGE AREA:	2238 SF
PERCENTAGE OF AREA:	9.0%

SIGN C
ILLUMINATED CHANNEL LETTERS
ATTACHED TO TOP OF CANOPY ALONG FRONT EDGE
COLOR TO BE FLAT BLACK

#PRSGN2017-3981

#PRSGN2017-3979

SIGN A
BACKLIT TRANSLUCENT FABRIC
STRETCHED AROUND FRAME

SIGN E
1 1/8" THICK ALUMINUM
BACKLIT CURVED TRANSLUCENT PANELS
MOUNTED TO
CONCRETE WALL
COLOR TO BE FLAT BLACK

SIGN B
1 1/8" THICK ALUMINUM
BACKLIT CURVED TRANSLUCENT PANELS
COLOR TO BE FLAT BLACK

SIGN D
BACKLIT SIGNAGE ON 4" STANDAUFFS MOUNTED TO CONCRETE WALL
COLOR TO BE FLAT BLACK

SIGN A
BACKLIT TRANSLUCENT FABRIC
STRETCHED AROUND FRAME

SIGN B
1 1/8" THICK ALUMINUM LETTERS
ON BACKLIT CURVED TRANSLUCENT PANELS
COLOR TO BE FLAT BLACK

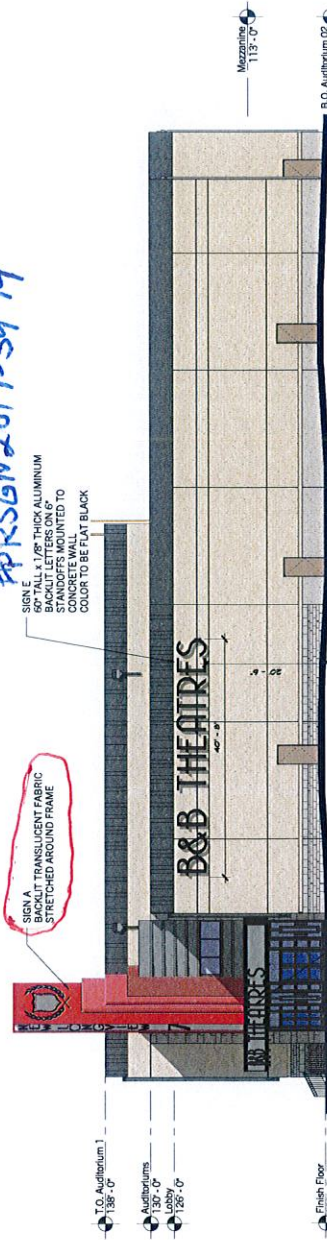

West Elevation (Side)

SIGNAGE ANALYSIS

BUILDING ELEVATION AREA:	5730 SF
SIGN A (PROPOSED):	256 SF
SIGN B (PROPOSED):	1063 SF
SIGN C (PROPOSED):	274 SF
SIGN D (PROPOSED):	645 SF
TOTAL SIGNAGE AREA:	2238 SF
PERCENTAGE OF AREA:	9.8%

NOTE:
SIGNS A AND B ARE AT AN ANGLE IN NORTH AND WEST ELEVATIONS.
SIGN AREA CALCULATIONS ARE FOR ENTIRE SIDE & FRONT AREA OF THAT SIGN

we design the future

**hollis-
r miller** architects

B&B THEATRES NEW LONGVIEW 7

JAN 03 2018

01.02.2018

EXTERIOR SIGNAGE

Sign A1

Entry Elevation

SIGNAGE ANALYSIS
SIGNAGE ANALYSIS INFORMATION SHOWN FOR INFORMATION ONLY. THESE SIGNS
ARE ACCOUNTED FOR IN NORTH & WEST ELEVATIONS

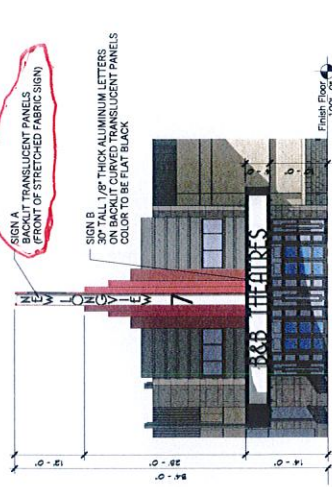

SIGN A
BACKLIT TRANSLUCENT FABRIC
STRETCHED AROUND FRAME

SIGN B
1 1/8" THICK ALUMINUM LETTERS
ON BACKLIT CURVED TRANSLUCENT PANELS
COLOR TO BE FLAT BLACK

Already permitted #PRSGN2017-3979

Item 1 | QTY 1 | Halo-Lighted Channel Letters - Black cans / White LED

- aluminum constructed reverse channel letters
- .090 aluminum face and returns
- face & returns painted matte black matthews paint
- stud mount - 1.75" off building facade
- internally illuminated using standard white LEDs
- letters mounted individually to building facade

Power access hole placement TBD

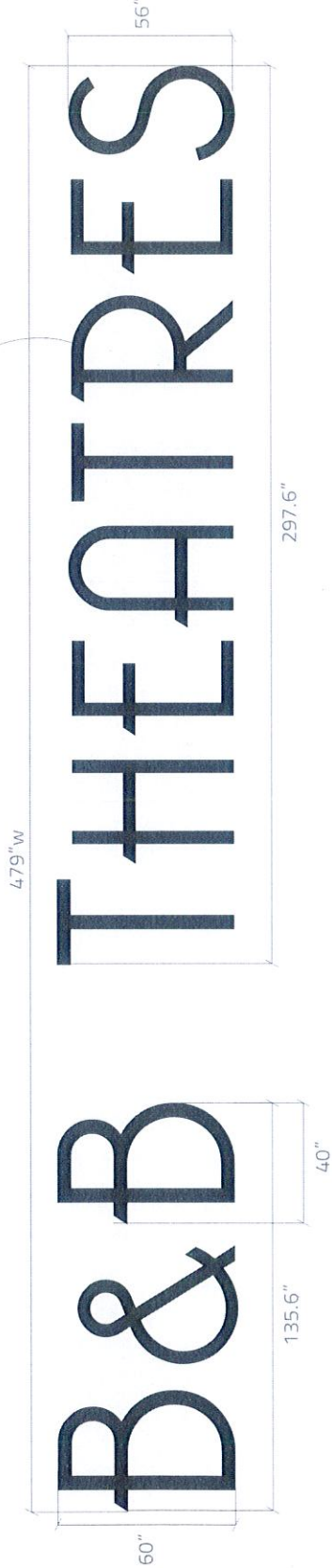

CONSTRUCTION DETAIL

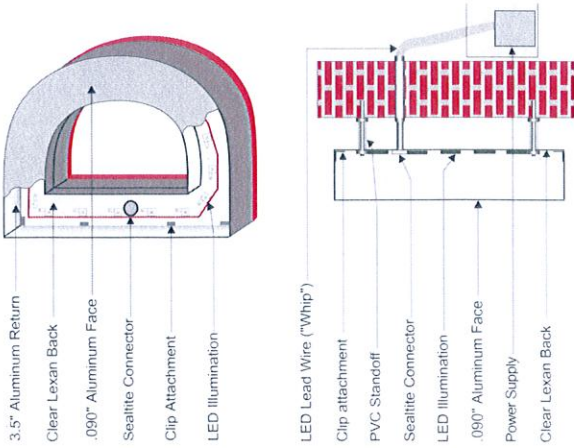

RENDERINGS | NIGHT/DAY

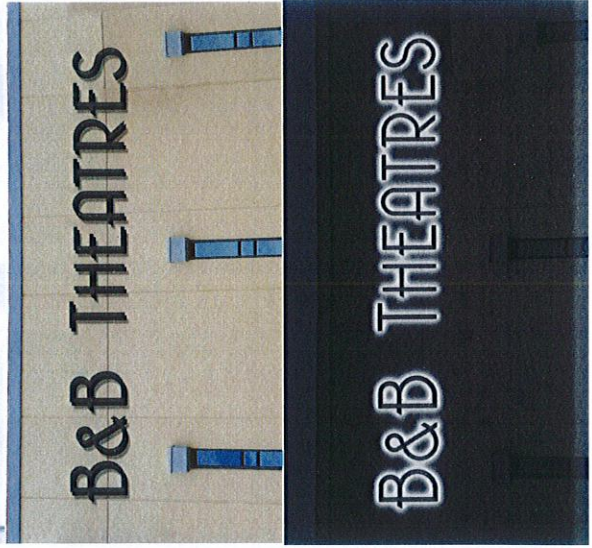

COLOR DETAILS

- Matthew Paint Black Matte Finish
- Paint Threaded studs to match building Matthews Paint Color - TBD



330 Southport Drive
Columbia, IL 62236
Phone: 618.281.2639
Fax: 618.281.8703
summitsignandgraphics.com

PROJECT NUMBER

PROJECT
New Longview 7 Exterior

CLIENT
B & B Theatres

CONTACT
Dennis Wilbert

PROOF DATE
08/07/17

REVISION DATE
10/09=

SALES REP
Andy Hrolicka

DRAWN BY
Abby Wiese

ATTENTION:

Please read copy carefully and check for spelling errors and copy omissions. We will not be held responsible for any errors which are not marked on this proof. Renderings are not to exact scale and are for visual purposes only.

The use of any image from this proof is prohibited unless prior written permission from Summit Sign and Graphics is obtained.



PRODUCTION CANNOT BEGIN UNTIL WE RECEIVE PROOF APPROVAL VIA EMAIL

Already permitted #PRSGN2017-3980

Item 2 | QTY 1 | Halo-Lighted Channel Letters - Black cans/White LEDs

- aluminum constructed reverse channel letters
- .090 aluminum face and returns
- face & returns painted semi-gloss black matthews paint
- stud mount - 1.75" off concealing cabinet painted to match building facade - TBD
- backer cabinet to conceal and house wiring - 3" deep
- internally illuminated using standard white LEDs
- letters mounted 2" deep cabinet
- 120v UL approved
- Remote power supplies



COLOR DETAILS

- Matthew Paint Black Matte Finish
- Paint Threaded studs to match building Matthews Paint Color - TBD

RENDERINGS | NIGHT/DAY



CONSTRUCTION DETAIL

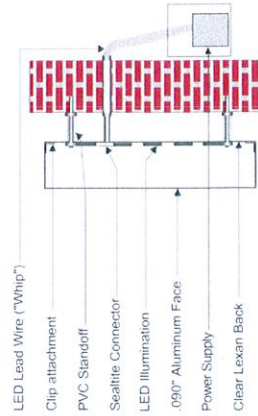
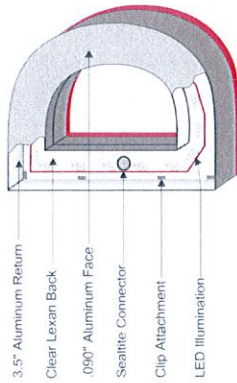

power supply to be mounted on interior of building



330 Southport Drive
Columbia, IL 62236
Phone: 618.281.2639
Fax: 618.281.8703
summitsignandgraphics.com

PROJECT NUMBER

PROJECT
New Longview 7 Exterior

CLIENT
B & B Theatres

CONTACT
Dennis Wilbert

PROOF DATE
08/07/17

REVISION DATE
10/09

SALES REP
Andy Hrelleka

DRAWN BY
Abby Wiess

ATTENTION:

Please read copy carefully and check for spelling errors and copy omissions. We will not be held responsible for any errors which are not marked on this proof. Renderings are not to exact scale and are for visual purposes only.

The use of any image from this proof is prohibited unless prior written permission from Summit Sign and Graphics is obtained.



PRODUCTION CANNOT BEGIN UNTIL WE RECEIVE PROOF APPROVAL VIA EMAIL

Permitted already #PRSGN2017-3981

Item 3 | Halo Canopy Lettering | Exterior | Illuminating | QTY 1

- White LED
- Faces and returns painted flat black
- Clear polycarbonate backs
- 1 3/4" spacers - painted Firestone Kymar Slate Gray
- Mounted on 1/8" aluminum backer panel - painted Moth Wing
- Raceway mounted behind backer panel
- 120v UL approved

103"

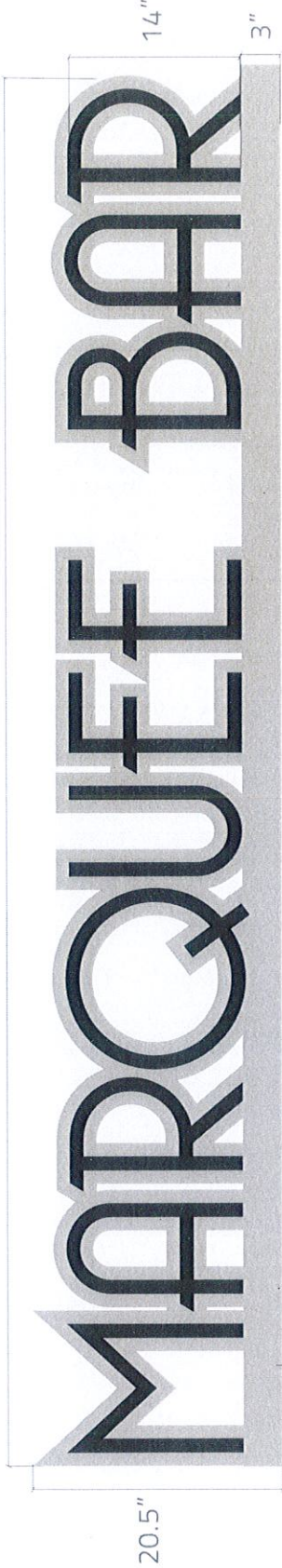

To Represent custom angle bracket painted to match facade or canopy

CONSTRUCTION DETAIL

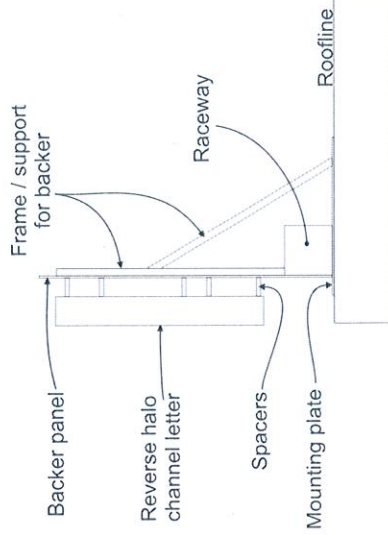

Canopy Example

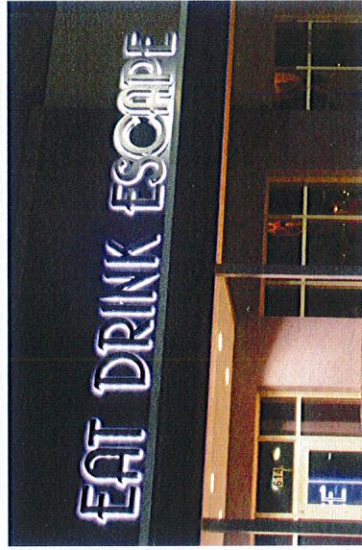

COLOR DETAILS

- Matthew Paint Black Matte Finish
- SW 9174 Moth Wing

LETTER CONSTRUCTION DETAIL

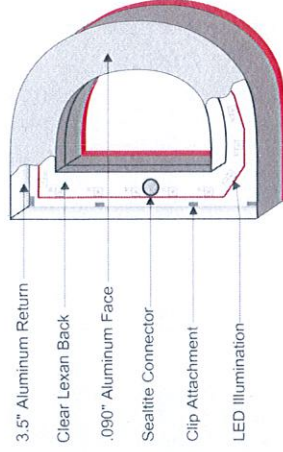

ATTENTION:

Please read copy carefully and check for spelling errors and copy omissions. We will not be held responsible for any errors which are not marked on this proof. Renderings are not to exact scale and are for visual purposes only.

The use of any image from this proof is prohibited unless prior written permission from Summit Sign and Graphics is obtained.



PRODUCTION CANNOT BEGIN UNTIL WE RECEIVE PROOF APPROVAL VIA EMAIL



330 Southport Drive
Columbia, IL 62236
Phone: 618.281.2639
Fax: 618.281.8703
summitsignandgraphics.com

PROJECT NUMBER

PROJECT New Longview 7 Exterior

CLIENT B & B Theatres

CONTACT Dennis Wilbert

PROOF DATE 08/07/17

REVISION DATE 10/09

SALES REP Andy Hralicka

DRAWN BY Abby Wiess

FILE: 849_TOWER_DETAILS_1	11/16/17	11/21/17	JOINED DOOR HANDS TO ONE
SHEET: D-2			

CLIENT: B & B THEATRES
 ADDRESS: LEE'S SUMMIT, MO
 SALESPERSON: HARRBUCKER
 DESIGNER: LYONS
 1313 Vernon
 North Kansas City
 Missouri 64116-4422
(816) 842-8980
 FAX (816) 842-5308



CLIENT APPROVAL:
 Client approval insures that spelling, colors & specifications for signage & design meets their satisfaction.

The original design and all information contained therein is the property of ACME Sign Inc. and its use in any way other than as authorized is expressly forbidden. This drawing is subject to return on demand.

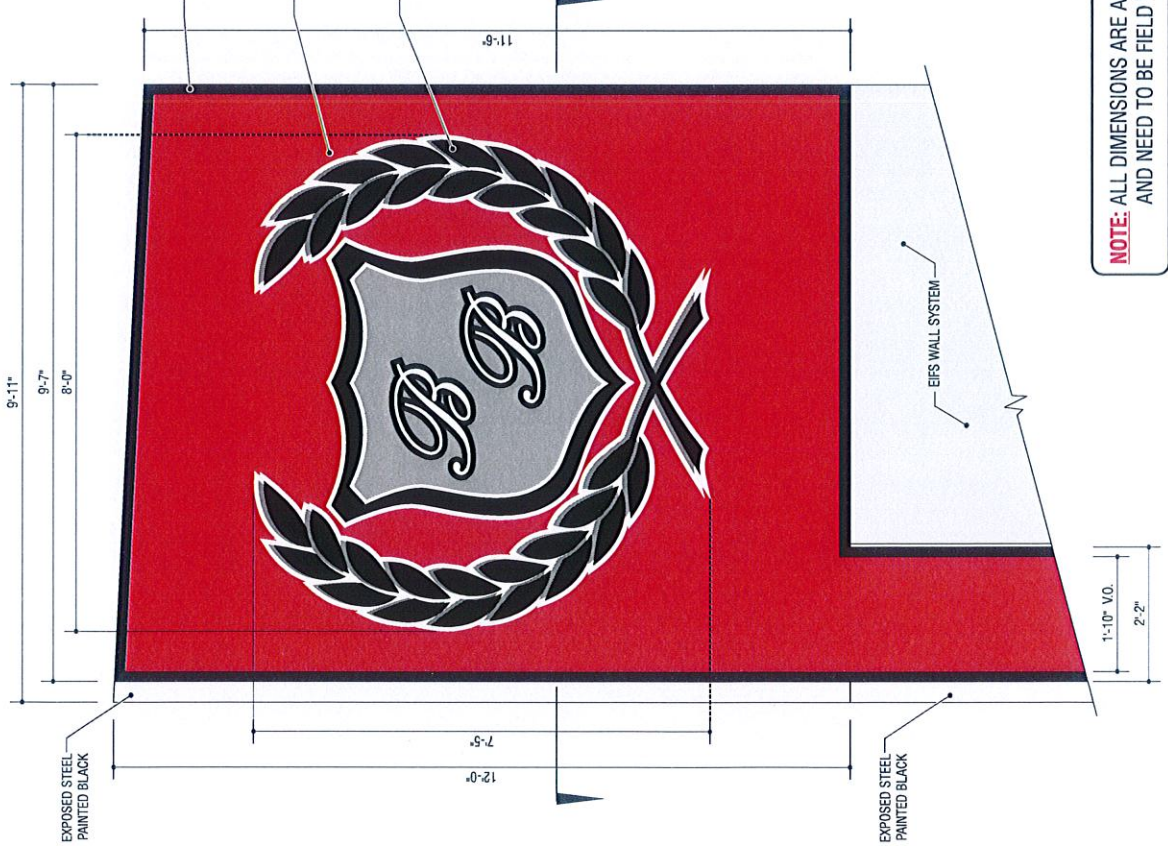

TOWER SIDE ELEVATION - UPPER PORTION
 SCALE: 1/2" = 1'-0"

NOTE: ALL DIMENSIONS ARE APPROXIMATE AND NEED TO BE FIELD VERIFIED

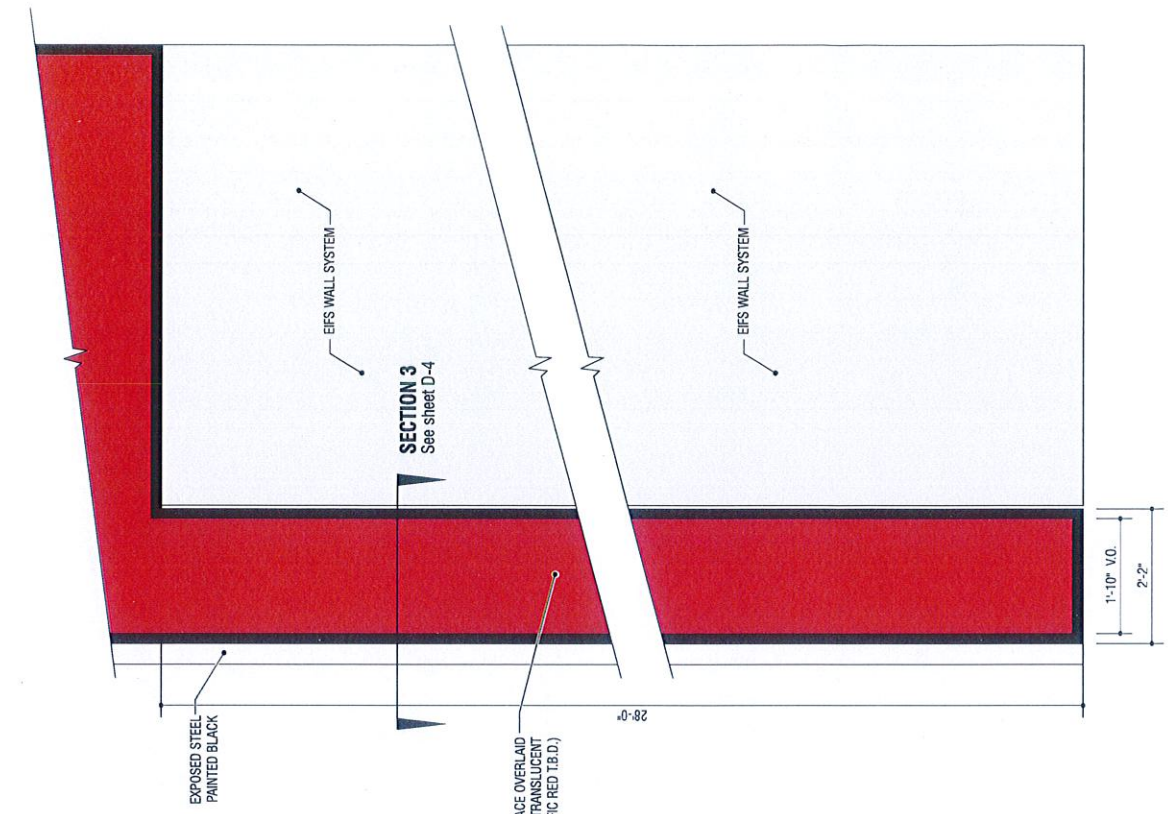

TOWER SIDE ELEVATION - LOWER PORTION
 SCALE: 1/2" = 1'-0"

11/16/17			
FILE: 888.TOWER_DETAILS.2			
SHEET: D-3			

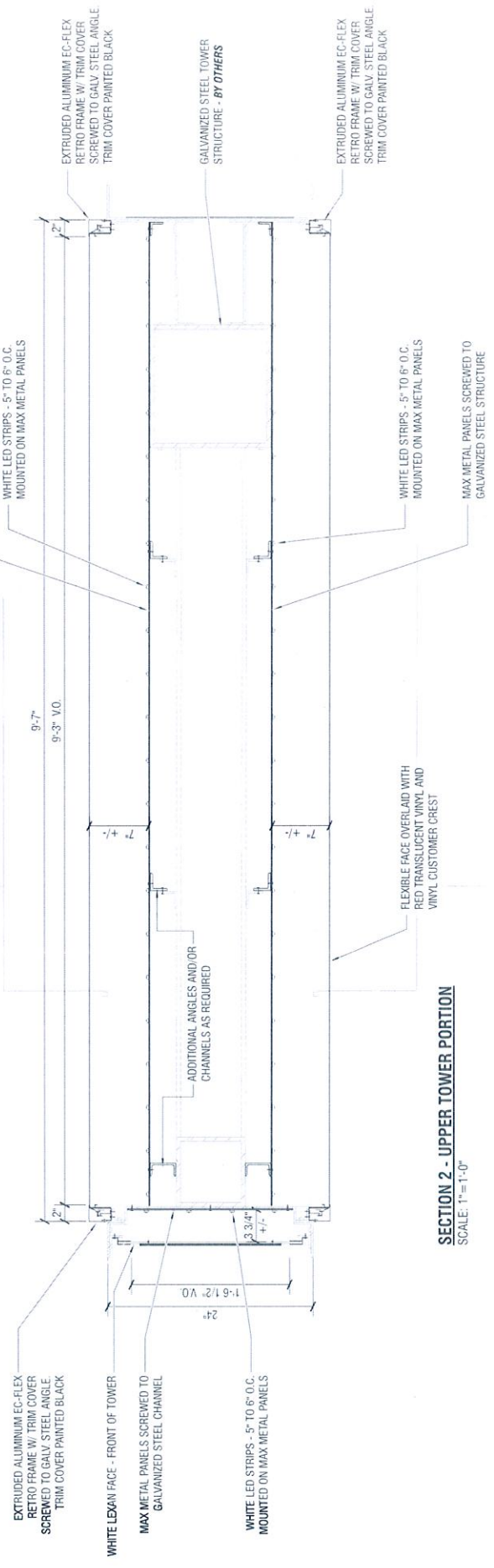

SECTION 2 - UPPER TOWER PORTION
SCALE: 1" = 1'-0"

This original design and all information contained therein is the property of ACME Sign Inc. and its use in any way other than as authorized is expressly forbidden. This drawing is subject to return on demand.

CLIENT APPROVAL:
Client approval insures that spelling, colors & specifications for signage & design meets their satisfaction.

CLIENT: B & B THEATRES
ADDRESS: LEE'S SUMMIT, MO
SALESPERSON: HARRBUCKER
DESIGNER: LYONS

1313 Vermon
North Kansas City
Missouri 64116-4422
ACME SIGN
(816) 842-8980
FAX (816) 842-5308

FILE: 888_TOWER_DETAILS_3	11/16/17
SHEET: D-4	

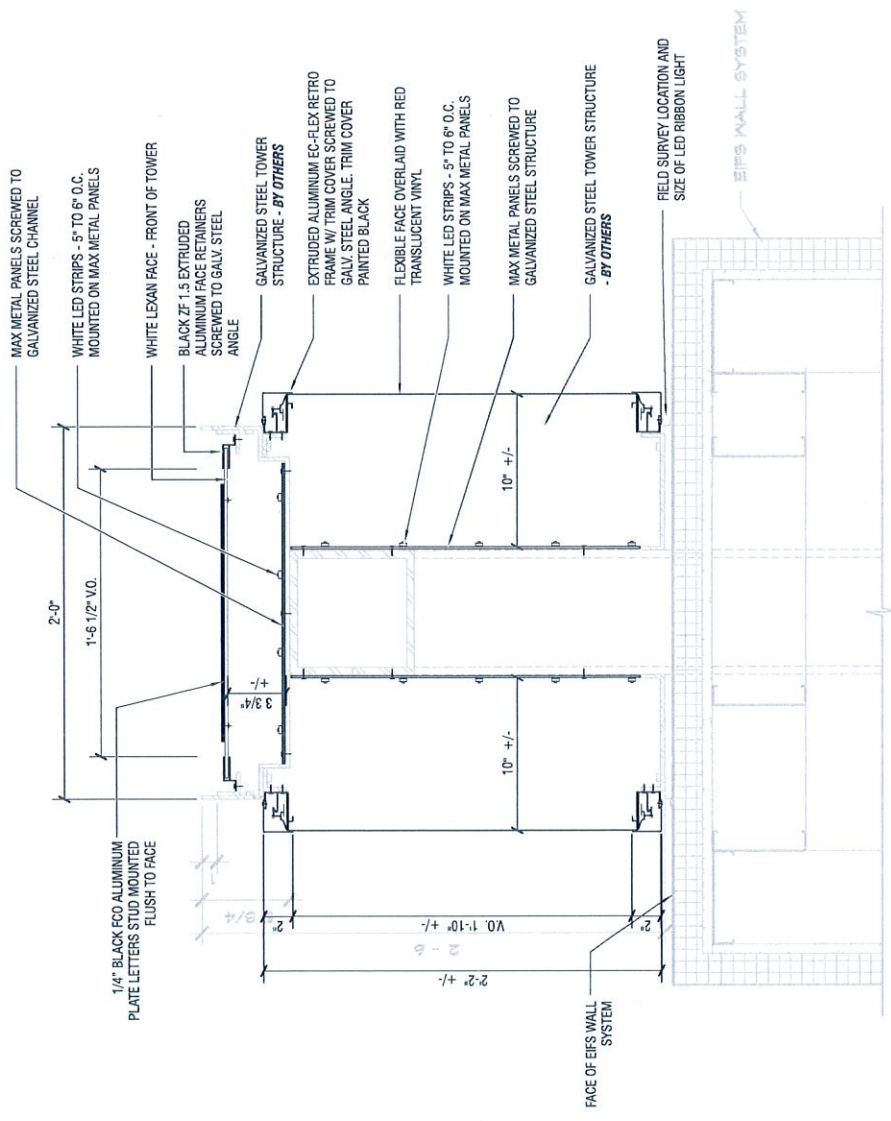

SECTION 3 - LOWER TOWER PORTION
SCALE: 1 1/2" = 1'-0"

This original design and all information contained therein is the property of ACME Sign Inc. and its use in any way other than as authorized is expressly forbidden. This drawing is subject to return on demand.

CLIENT APPROVAL:
Client approval insures that spelling, colors & specifications for signage & design meets their satisfaction.

1313 Vernon
North Kansas City
Missouri 64116-4422
(916) 842-8980
FAX (816) 842-5308

CLIENT: B & B THEATRES
ADDRESS: LEE'S SUMMIT, MO
SALESPERSON: HARBURCKER
DESIGNER: LYONS



11/16/17			

CLIENT APPROVAL:
Client approval insures that spelling, colors & specifications for signage & design meets their satisfaction.

The original design and all information contained therein is the property of ACME Sign Inc. and its use in any way other than as authorized is expressly forbidden. This drawing is subject to revision (if desired).

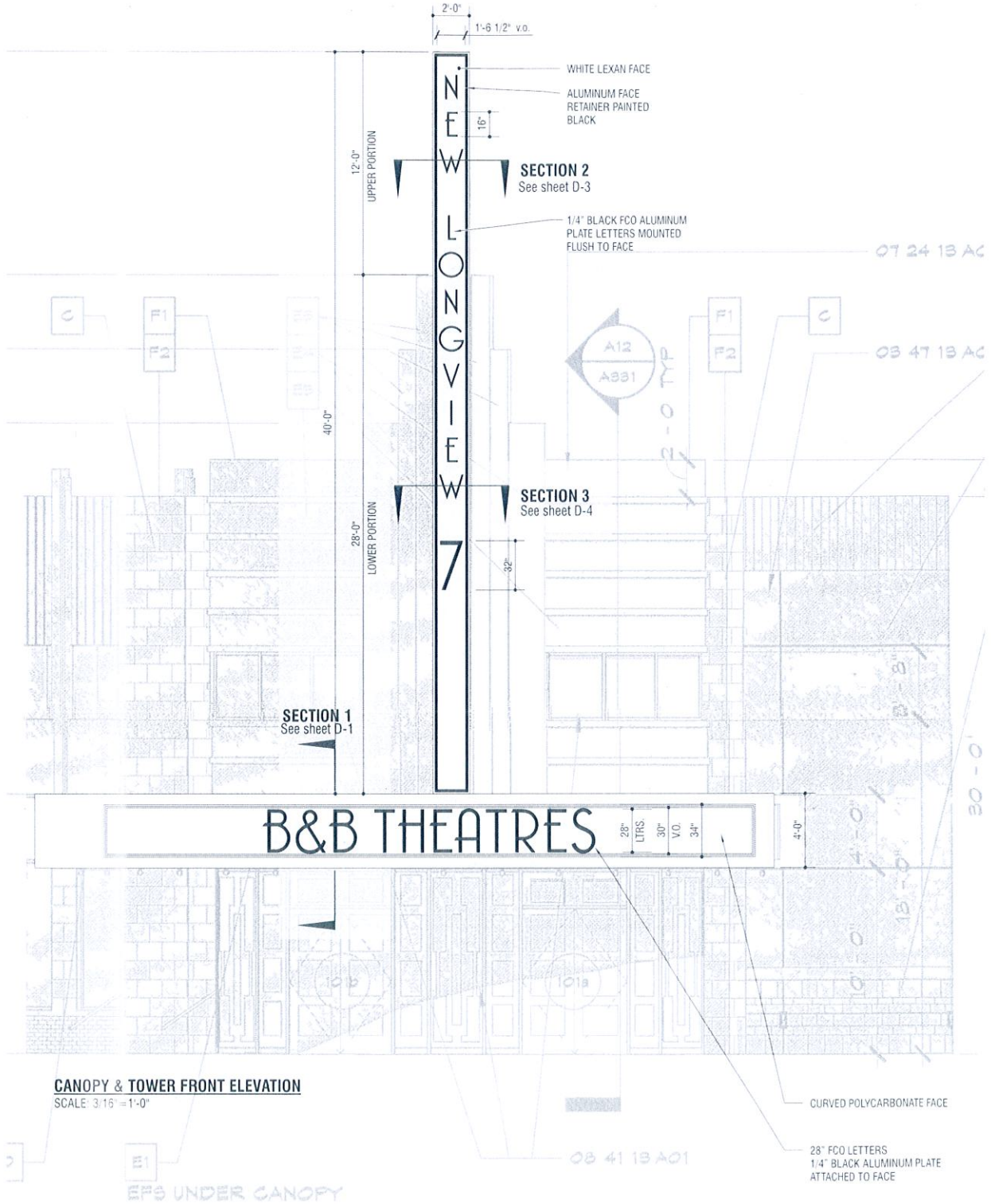

NOTE: ALL DIMENSIONS ARE APPROXIMATE AND NEED TO BE FIELD VERIFIED

11/16/17	FILE: 848 CANOPY DETAIL 1
	SHEET: D-1

CLIENT: B & B THEATRES
 ADDRESS: LEE'S SUMMIT, MO
 SALESPERSON: HARRBUCKER
 DESIGNER: LYONS
 1313 Vernon
 North Kansas City
 Missouri 64116-4422
 (816) 842-8980
 FAX (816) 842-5308

CLIENT APPROVAL:
 Client approval insures that spelling, colors & specifications for signage & design meets their satisfaction.

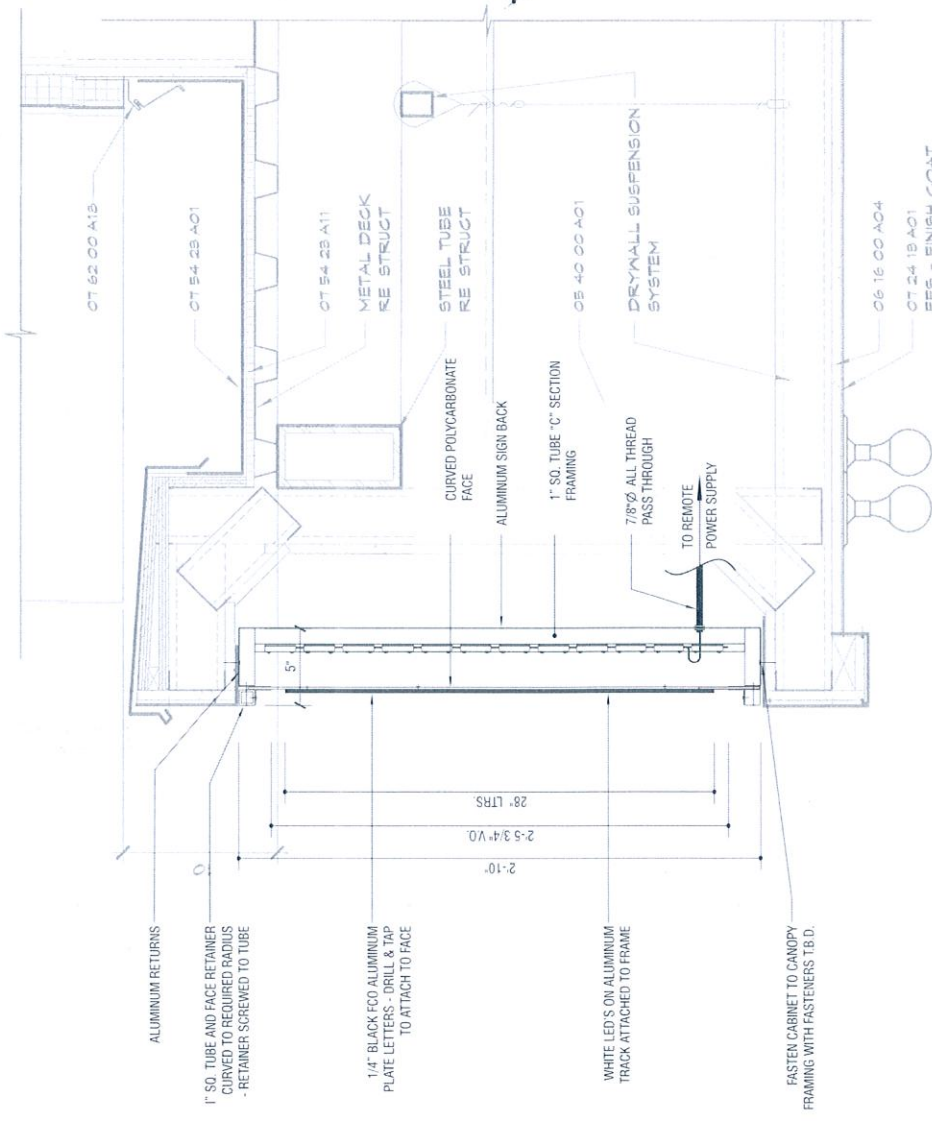

SECTION 1 - CANOPY
 SCALE: 1 1/2" = 1'-0"
 SEE SHEET ELEV-1

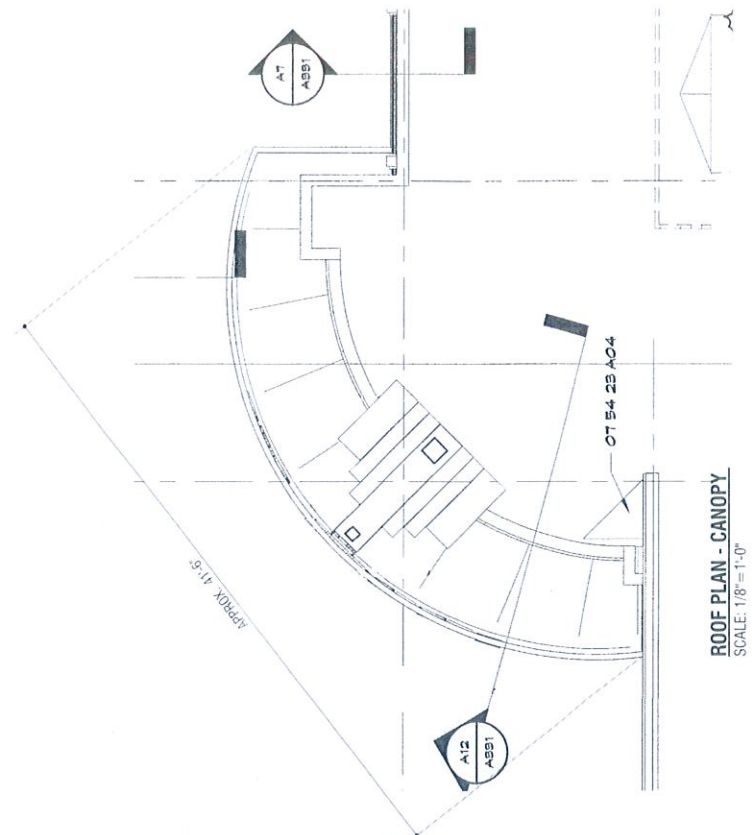

ROOF PLAN - CANOPY
 SCALE: 1/8" = 1'-0"

NOTE: ALL DIMENSIONS ARE APPROXIMATE
 AND NEED TO BE FIELD VERIFIED

The original design and all information contained therein is the property of ACME Sign and is not to be reproduced or used in any form without the express written permission of ACME Sign. This drawing is subject to revision without notice.