

RECEIVED
 OCT 26 2016
 City of Lee Summit
 Development Center

2016-197-

- T/ MASONRY
ELEV. 43'-4"
- T/ ENTRY FEATURE
ELEV. 42'-0"
T/ PARAPET
ELEV. 30'-0"
- ELEV. 0'-0"
FIN. FLOOR



- T/ PARAPET
ELEV. 30'-0"

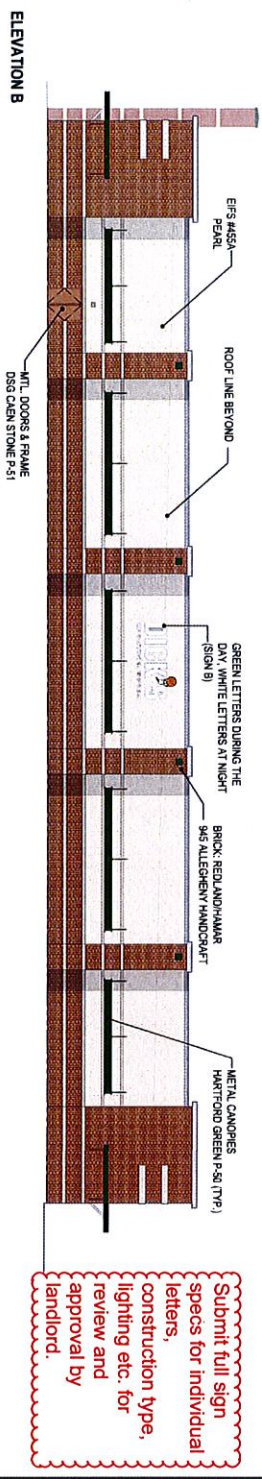

Submit full sign specs for individual letters, construction type, lighting etc. for review and approval by landlord.

PC approval will be required for 4th additional sign.

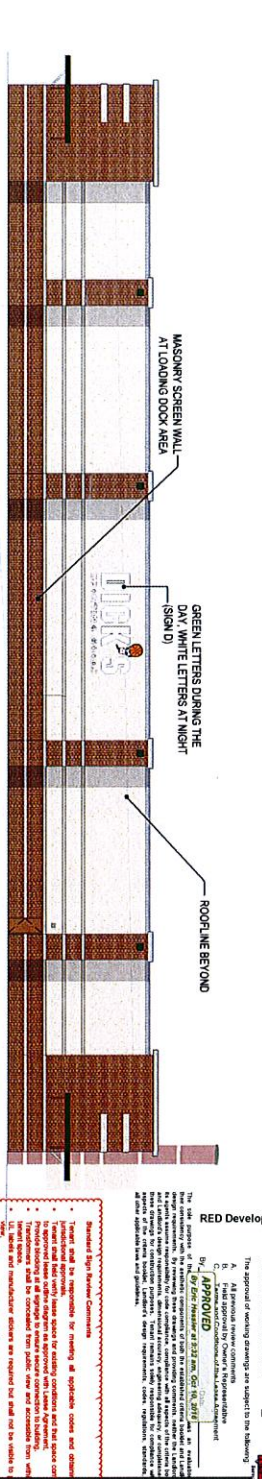
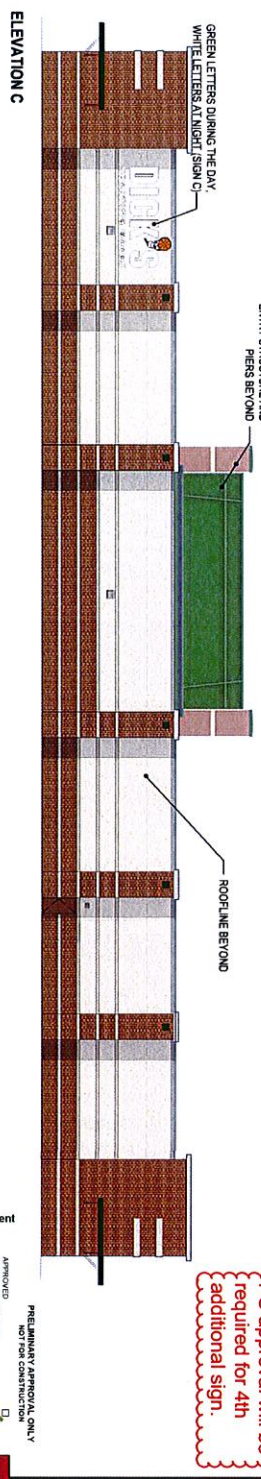

ELEVATION D

All information contained on this exhibit is representative of the architectural materials and heights proposed to be used. This exhibit is NOT intended to be a Construction Document. All final adjustments will be incorporated into the Construction Documents and will be mutually agreed upon by the Landlord and Dick's Sporting Goods.

RED Development

APPROVED FOR CONSTRUCTION
 RETURNED FOR CORRECTIONS

The approval of working drawings are subject to the following:

- All personal review comments must be addressed.
- Final approval by the City of Lee Summit is required.
- Final approval by the City of Lee Summit is required.

By: [Signature] APPROVED

The sign system is not to be used for any other purpose without the written consent of the sign vendor. The sign system is not to be used for any other purpose without the written consent of the sign vendor. The sign system is not to be used for any other purpose without the written consent of the sign vendor.

Standard Sign Review Comments

1. The sign system is not to be used for any other purpose without the written consent of the sign vendor. The sign system is not to be used for any other purpose without the written consent of the sign vendor. The sign system is not to be used for any other purpose without the written consent of the sign vendor.

SUMMIT FAIR
LEE'S SUMMIT, MO
EXHIBIT K
Store # 1301

