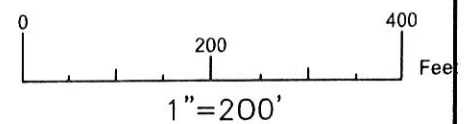
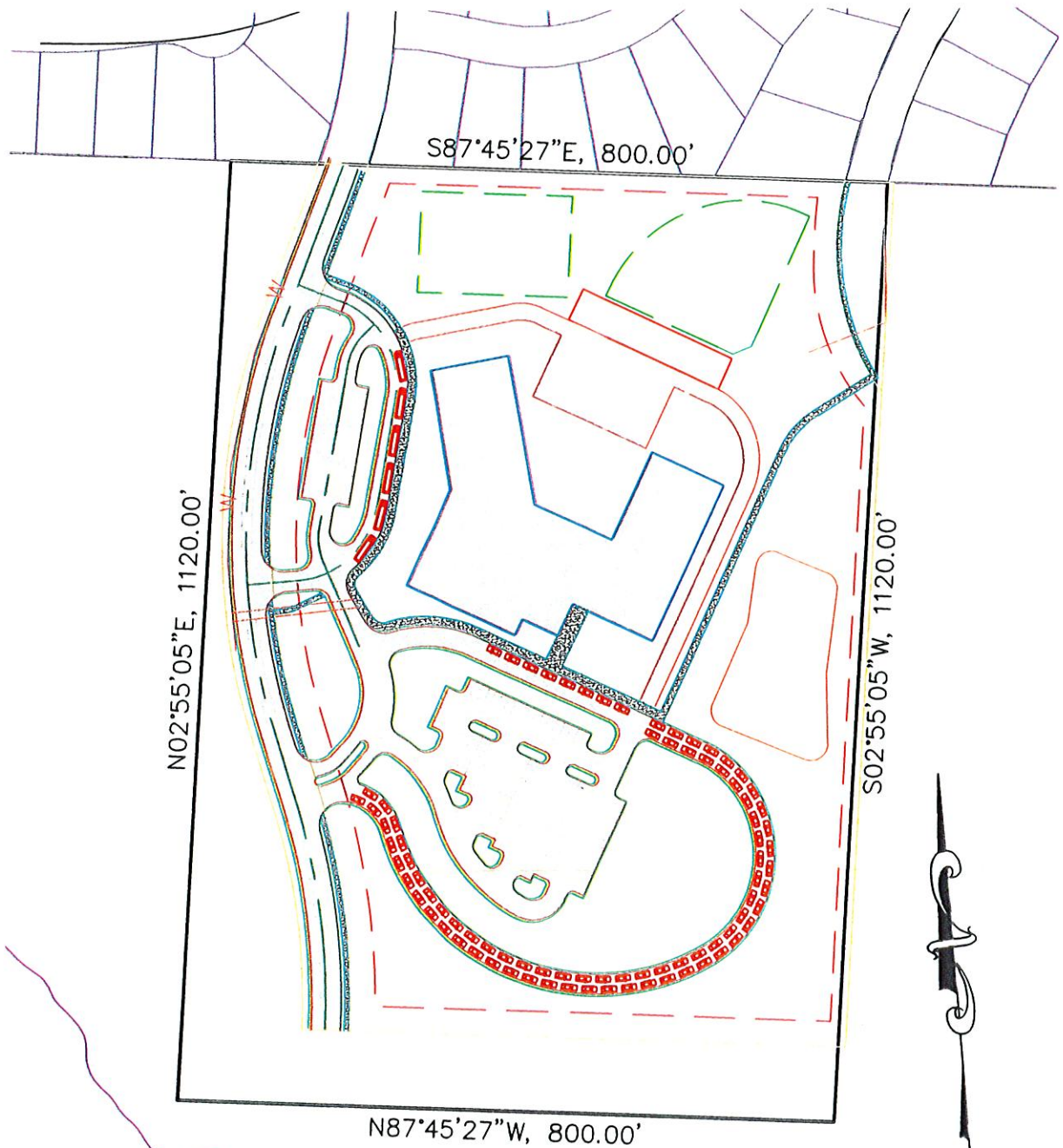

EXHIBIT A Site Plan

1. The Developable Land is depicted in Red and the Undevelopable Land is depicted in Blue.
2. The Undevelopable Land includes all property east of the proposed school site bordering the property owned by the City of Lee's Summit for a future park (including the area east of the road right-of-way).





25-5375
10/23/25 Ron S.

PARCEL 1
LEE'S SUMMIT SCHOOLS
LEE'S SUMMIT, JACKSON COUNTY, MO

CFS
cfse.com

