

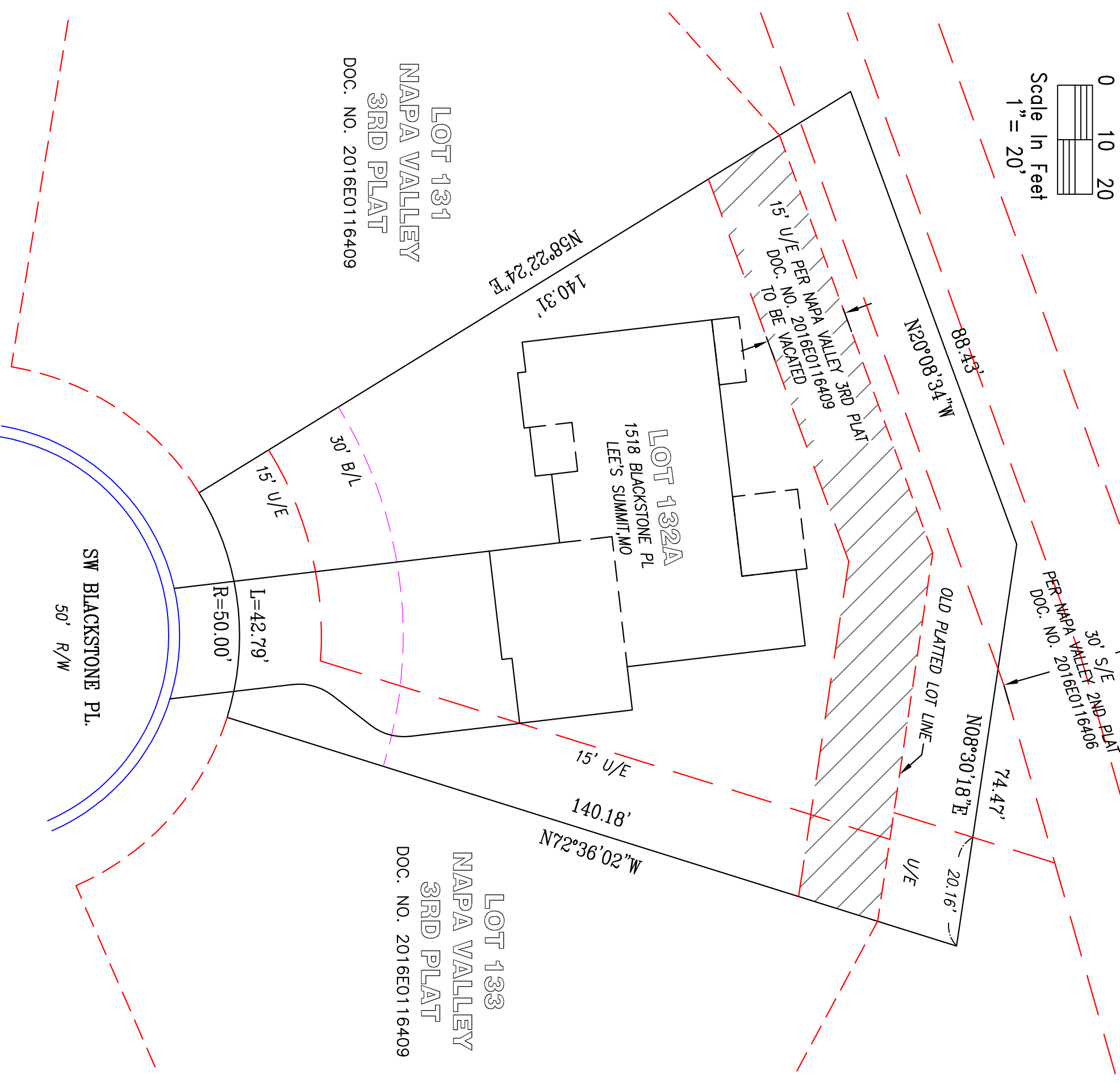



TRACT NN
DOC. NO. 2019E0009681

0 10 20
Scale In Feet
1" = 20'



LEGEND

- U/E - UTILITY EASEMENT
- R/W - RIGHT-OF-WAY
- L - ARC LENGTH
- R - ARC RADIUS
-  - 15' UTILITY EASEMENT TO BE VACATED

I HEREBY CERTIFY, THAT THIS EXHIBIT WAS PREPARED BY ME OR UNDER MY DIRECT SUPERVISION.

BY: ROGER A. BACKUES, RLS-2134

DATE: JULY 21, 2020

CLIENT:

KYLE PARRIS
1518 SW BLACKSTONE PL
LEE'S SUMMIT, MO 64082

EXHIBIT

LOT 132A
NAPA VALLEY, LOT 130A, 132A & TRACT NN
LEE'S SUMMIT, JACKSON COUNTY, MO

BOUNDARY & CONSTRUCTION SURVEYING, INC.

821 NE COLUMBUS STREET SUITE 100, LEE'S SUMMIT, MO. 64063
PH.# 816/554-9798, FAX # 816/554-0337
PROJECT NO. 20-241 SHEET 1 OF 1

DESCRIPTION:

ALL OF LOT 132A, "NAPA VALLEY, LOT 130A, 132A & TRACT NN,"
A SUBDIVISION IN LEE'S SUMMIT, JACKSON COUNTY, MISSOURI

NOTE:

HOUSE AND DRIVEWAY LOCATION SHOWN FROM PLOT PLAN PREPARED BY ENGINEERING SOLUTIONS. THE LOCATION SHOWN HAS NOT BEEN VERIFIED.