

City of Lee's Summit

Crack Seal 19/20
Bid No. 324-19/20

Area Number	STREET NAME	FROM STREET	TO STREET	WIDTH	LENGTH	SQ YDS	TOTAL SQ YDS
1	NE HIDDEN VALLEY DR	NE HIDDEN VALLEY LN	NE HIDDEN VALLEY WAY	24	890	2,373	
1	NE HIDDEN VALLEY DR	NE ANDERSON DR	NE HIDDEN VALLEY LN	54	205	1,230	
1	NE HIDDEN VALLEY WAY	NE PARKS EDGE PL	NE LAKES EDGE DR	24	842	2,245	
1	NE PARKS EDGE PL	END OF STREET	NE HIDDEN VALLEY WAY	24	490	1,307	
1	NE PARKS EDGE DR	NE PARKS EDGE PL	NE LAKES EDGE DR	24	840	2,240	
1	NE LAKES EDGE DR	NE PARKS EDGE DR	NE HIDDEN VALLEY LN	24	1110	2,960	
1	NE LAKES EDGE CIR	NE LAKES EDGE DR	END OF STREET	24	300	800	
1	NE HIDDEN VALLEY LN	NE HIDDEN VALLEY DR	NE PARKS VIEW CT	24	893	2,381	
1	NE PARKS VIEW PL	NE HIDDEN VALLEY LN	END OF STREET	24	478	1,275	
1	NE PARKS VIEW CT	NE PARKS VIEW PL	END OF STREET	24	284	757	
1	NE HIDDEN VALLEY CIR	NE HIDDEN VALLEY LN	END OF STREET	24	345	920	
1	NE HIDDEN VALLEY RD	NE HIDDEN MEADOW LN	NE HIDDEN VALLEY LN	24	314	837	
1	NE HIDDEN MEADOW DR	NE HIDDEN VALLEY LN	NE HIDDEN MEADOW CIR	24	651	1,736	
1	NE HIDDEN MEADOW CIR	END OF STREET	NE HIDDEN MEADOW LN	24	196	523	
1	NE HIDDEN MEADOW LN	NE HIDDEN MEADOW CIR	NE HIDDEN MEADOW DR	24	958	2,555	
1	NE HIDDEN MEADOW CT	NE HIDDEN MEADOW LN	END OF STREET	24	152	405	
1	NE HIDDEN MEADOW PL	NE HIDDEN VALLEY RD	END OF STREET	24	229	611	
1	NE HIDDEN MEADOW RD	NE ANDERSON DR	NE HIDDEN MEADOW DR	40	176	782	
1	NE TURQUOISE DR	NE ANDERSON DR	NE AGATE DR	24	1185	3,160	
1	NE TURQUOISE CIR	NE AGATE DR	END OF STREET	24	218	581	
1	NE GARNET LN	NE TURQUOISE DR	END OF STREET	24	568	1,515	
1	NE JASPER CIR	NE TURQUOISE DR	END OF STREET	24	436	1,163	
1	NE AGATE DR	NE TURQUOISE CIR	NE MOONSTONE CT	24	838	2,235	
1	NE AGATE CIR	END OF STREET	NE AGATE DR	24	309	824	
1	NE MOONSTONE CT	NE AGATE DR	END OF STREET	24	516	1,376	
1	NE MOONSTONE DR	NE ANDERSON DR	NE AGATE DR	24	1560	4,160	
1	NE QUARTZ DR	NE VELIE RD	END OF STREET	24	836	2,229	
1	NE QUARTZ CIR	NE QUARTZ DR	END OF STREET	24	112	299	
1	NE PROMISED VIEW DR	NE VELIE RD	NE PROMISED VIEW DR	32	174	619	
1	NE PROMISED VIEW DR	NE PROMISED VIEW DR	END OF STREET	24	306	816	
1	NE PROMISED VIEW DR	NE PROMISED VIEW DR	END OF STREET	24	295	787	
							45,700
2	NE ST ANDREWS CIR	NE ASH GROVE DR	NE FAIRWAY HOMES DR	24	1210	3,227	
2	NE ST ANDREWS CIR	NE MAYBROOK RD	NE ASH GROVE DR	18	975	1,950	
							5,177
3	SE INDEPENDENCE AVE	SE 3RD ST	SE 2ND ST	24	1001	2,669	
3	NE INDEPENDENCE AVE	SE 2ND ST	NE CHIPMAN RD	32	2475	8,800	
3	NE INDEPENDENCE CT	NE INDEPENDENCE AVE	END OF STREET	24	430	1,147	
3	NE INDEPENDENCE AVE	NE CHIPMAN RD	NE TUDOR RD	48	2614	13,941	
3	NE COLUMBUS ST	NE INDEPENDENCE AVE	NE HOWARD AVE	24	1376	3,669	
3	NE HOWARD AVE	NE ORCHARD ST	NE CHIPMAN RD	24	1293	3,448	
3	NE FLORENCE AVE	NE CHIPMAN RD	NE HAMEL PL	24	1128	3,008	
3	NE FLORENCE AVE	NE ORCHARD ST	NE HAMEL PL	24	315	840	
3	NE HAMEL PL	NE FLORENCE AVE	NE CORDER AVE	24	645	1,720	
3	NE CORDER AVE	NE ORCHARD ST	NE CHIPMAN RD	24	1291	3,443	
3	NE DARWIN ST	NE FLORENCE AVE	NE CORDER AVE	24	822	2,192	
							44,877
4	NE LEGACY WOOD DR	NE BLACKWELL RD	END OF STREET	32	2222	7,900	
4	NE PARKVIEW PL	NE LEGACY WOOD DR	NE VIEWPARK CT	24	878	2,341	
4	NE PARKVIEW CT	NE PARKVIEW LN	END OF STREET	24	72	192	
4	NE PARKVIEW LN	NE PARKVIEW CT	NE VIEWPARK CT	24	1015	2,707	
4	NE VIEWPARK CT	NE VIEWPARK DR	END OF STREET	24	74	197	
4	NE VIEWPARK CIR	NE VIEWPARK DR	END OF STREET	24	227	605	
4	NE VIEWPARK PL	NE VIEWPARK DR	END OF STREET	24	205	547	
4	NE VIEWPARK DR	NE LANGSFORD RD	NE VIEWPARK CT	24	2871	7,656	
4	NE PARKWOOD DR	NE PARKVIEW LN	NE VIEWPARK DR	24	1293	3,448	
4	NE WOODPARK LN	NE PARKVIEW LN	NE MARYWOOD LN	24	1381	3,683	
4	NE LEGACY WOOD CIR	NE LEGACY WOOD DR	END OF STREET	24	267	712	
4	NE MARYWOOD LN	NE BLACKWOOD DR	NE LYNDONWOOD DR	24	2161	5,763	
4	NE MARYWOOD CT	NE MARYWOOD LN	END OF STREET	24	223	595	
4	NE WOOD LN	NE LANGSFORD RD	NE LEGACY WOOD DR	32	1145	4,071	
4	NE LYDON CT	NE BLACKWOOD DR	NE WOOD LN	24	333	888	
4	NE BLACKWOOD DR	NE LYDON CT	NE WOOD CREEK LN	24	683	1,821	
4	NE WOOD CREEK LN	NE BLACKWOOD DR	NE WOODPARK LN	24	942	2,512	
							45,638

City of Lee's Summit

Crack Seal 19/20
 Bid No. 324-19/20

Area Number	STREET NAME	FROM STREET	TO STREET	WIDTH	LENGTH	SQ YDS	TOTAL SQ YDS
5	SE 6TH ST	SE BATTERY DR	SE WINDSBORO DR	24	941	2,509	
5	SE SUMPTER DR	SE 6TH ST	END OF STREET	24	468	1,248	
5	SE ATHENS DR	SE 6TH ST	SE 7TH ST	24	737	1,965	
5	SE 7TH ST	SE BATTERY DR	SE ATHENS DR	24	425	1,133	
5	SE BATTERY DR	SE 6TH ST	SE SHENANDOAH DR	24	903	2,408	
							9,264
6	SE KINGSPPOINT DR	SE HAMBLEN RD	END OF STREET	32	686	2,439	
6	SE BROADWAY DR	END OF STREET	SE KINGSPPOINT DR	32	498	1,771	
6	SE BROADWAY DR	SE KINGSPPOINT DR	END OF STREET	32	323	1,148	
							5,358
7	SW JEFFREY DR	SW SCHERER RD	SW FREDRICK DR	24	1572	4,192	
7	SW JEFFREY CIR	SW JEFFREY DR	END OF STREET	24	195	520	
7	SW JEFFREY CT	SW JEFFREY DR	END OF STREET	24	227	605	
7	SW 15TH TER	SW JEFFREY DR	END OF STREET	24	152	405	
7	SW 15TH ST	SW JEFFREY DR	END OF STREET	24	149	397	
7	SW FREDRICK DR	SW SCHERER RD	END OF STREET	24	2057	5,485	
7	SW 15TH TER	SW JEFFREY DR	END OF STREET	24	514	1,371	
							12,976
8	SW STUART RD	SW WARD RD	645' W OF SW M 291 HWY	20	5873	13,051	
							13,051
9	SW 33RD ST	SW WARD RD	SW 34TH ST	24	1543	4,115	
9	SW WINDSONG DR	END OF STREET	SW WINDSONG PT	32	1172	4,167	
9	SW WINDSONG PT	END OF STREET	SW WINDSONG DR	24	107	285	
9	SW 33RD ST	SW WINDSONG DR	SW WINDEMERE DR	24	1152	3,072	
9	SW 34TH ST	SW WINDSONG DR	SW WINDEMERE DR	24	1037	2,765	
9	SW 34TH TER	SW WINDSONG DR	SW WINDEMERE DR	24	998	2,661	
9	SW WINDEMERE DR	END OF STREET	SW 34TH TER	24	759	2,024	
9	SW WINDEMERE DR	SW 34TH TER	END OF STREET	32	508	1,806	
							20,896
10	SW GRANITE LN	SW M 150 HWY	SW STONEY CREEK DR	24	2746	7,323	
10	SW PRAIRIE VALLEY DR	SW GRANITE LN	END OF STREET	24	150	400	
10	SW GRANITE CIR	END OF STREET	SW GRANITE LN	24	140	373	
10	SW BOULDER DR	SW STONEY CREEK DR	SW GRANITE LN	24	2111	5,629	
10	SW SANDSTONE DR	SW BOULDER DR	SW PEBBLE LN	24	1177	3,139	
10	SW MILLCREEK DR	SW BOULDER DR	SW STONEY CREEK DR	24	301	803	
10	SW PEBBLE LN	SW BOULDER DR	SW SANDSTONE DR	24	493	1,315	
10	SW RYLEE LN	SW STONEY CREEK DR	SW BOULDER DR	24	494	1,317	
10	SW STONEY CREEK DR	SW COUNTY LINE RD	SW FLINTROCK DR	32	2653	9,433	
10	SW 41ST ST	SW STONEY CREEK DR	END OF STREET	24	1798	4,795	
10	SW 42ND CT	SW STONEY CREEK DR	END OF STREET	24	367	979	
10	SW 42ND CT	END OF STREET	SW STONEY CREEK DR	24	182	485	
10	SW CROSS CREEK DR	SW STONEY BROOK DR	SW STONEY BROOK DR	24	1129	3,011	
10	SW STONEY BROOK DR	250' E of SW 41ST ST	SW STONEY CREEK DR	24	2131	5,683	
10	SW STONEY BROOK CIRCLE	SW STONEY BROOK DR	END OF STREET	24	360	960	
10	SW WHISTLE DR	END OF STREET	END OF STREET	24	3957	10,552	
10	SW WHISTLE CIR	SW WHISTLE DR	END OF STREET	24	185	493	
10	SW FLINTROCK DR	SW 44TH ST	END OF STREET	24	3391	9,043	
10	SW FLINTROCK CIR	SW FLINTROCK DR	END OF STREET	24	228	608	
10	SW 44TH ST	SW LODESTONE DR	SW FLINTROCK DR	24	1362	3,632	
10	SW MERRYMAN DR	SW LODESTONE DR	SW CREEKVIEW DR	24	2001	5,336	
10	SW LYNSIE CT	END OF STREET	SW MERRYMAN DR	24	373	995	
10	SW CREEKVIEW DR	SW COUNTY LINE RD	END OF STREET	24	1677	4,472	
10	SW GEORGETOWN DR	END OF STREET	SW RIVULET DR	32	1790	6,364	
10	SW GEORGETOWN DR	SW GEORGETOWN CIR	END OF STREET	72	81	648	
10	SW GEORGETOWN DR	SW BRIARBROOK DR	END OF STREET	72	82	656	
10	SW BRIARBROOK DR	SW DRAKE CIR	SW GEORGETOWN DR	24	874	2,331	
10	SW GEORGETOWN CIR	END OF STREET	SW GEORGETOWN DR	24	170	453	
10	SW DRAKE CIR	SW WARD RD	END OF STREET	24	1577	4,205	
10	SW NAGONA LN	SW NAGONA LN	SW COUNTY LINE RD	24	205	547	
10	SW NAGONA LN	SW NAGONA LN	SW NAGONA LN	24	1183	3,155	
							99,133
11	SW PRYOR RD	SW KLINE AVE	SW TIARA LN	32	1035	3,680	
11	SW KLINE AVE	END OF STREET	SW ALICE LN	62	125	861	
11	SW SARAH LN	END OF STREET	SW KLINE AVE	24	165	440	
11	SW ALICE LN	SW KLINE AVE	SW AMBER LN	24	555	1,480	
11	SW JULIE LN	SW KLINE AVE	SW AMBER LN	24	445	1,187	
11	SW RACHEL LN	SW JULIE LN	SW TIARA LN	24	525	1,400	
11	SW AMBER CIR	SW AMBER LN	END OF STREET	24	163	435	
11	SW AMBER CT	SW AMBER LN	END OF STREET	24	196	523	
							10,005

City of Lee's Summit

Crack Seal 19/20
Bid No. 324-19/20

Area Number	STREET NAME	FROM STREET	TO STREET	WIDTH	LENGTH	SQ YDS	TOTAL SQ YDS
12	SW MONARCH DR	SW WESTMINSTER DR	SW HOOK RD	34	209	790	
12	SW MONARCH DR	SW WESTMINSTER DR	SW REGAL DR	24	1174	3,131	
12	SW MONARCH CT	SW MONARCH DR	END OF STREET	24	208	555	
12	SW REGAL DR	SW CROWN DR	END OF STREET	24	1736	4,629	
12	SW CROWN DR	END OF STREET	SW ARTHUR DR	24	893	2,381	
12	SW WESTMINSTER DR	SW ARTHUR DR	END OF STREET	24	752	2,005	
12	SW ARTHUR DR	SW WESTMINSTER DR	SW HOOK RD	34	226	854	
12	SW ARTHUR DR	SW CROWN DR	SW WESTMINSTER DR	32	306	1,088	
12	SW ARTHUR DR	SW CROWN DR	SW REGAL DR	24	956	2,549	
12	SW REGENCY DR	SW ARTHUR DR	SW CARLTON DR	24	575	1,533	
							19,515
13	SW DEER RUN CT	END OF STREET	SW FEATHER RIDGE RD	24	493	1,315	
13	SW DEER RUN RD	SW EAGLE VIEW DR	SW FEATHER RIDGE RD	24	1373	3,661	
13	SW OLD PORT RD	SW DEER RUN RD	END OF STREET	24	166	443	
13	SW RIVER TRAIL RD	SW DEER RUN RD	END OF STREET	24	753	2,008	
13	SW HAWK VIEW RD	SW FEATHER RIDGE RD	SW EAGLE VIEW DR	24	913	2,435	
13	SW RIVER SPRING CT	END OF STREET	SW RIVER SPRING RD	24	198	528	
							10,389
14	SW WARD RD	SW OLDHAM PKWY	SW HOKE LN	48	1896	10,112	
							10,112
15	SW PEALE BLVD	SW 3RD ST	NW CARSON DR	28	1296	4,032	
15	SW MUIR DR	SW PEALE BLVD	SW ROOSEVELT RDG	24	1418	3,781	
15	SW ROOSEVELT RDG	SW MUIR DR	SW MACKENZIE DR	24	1193	3,181	
15	SW ROOSEVELT RDG	SW MACKENZIE DR	END OF STREET	36	204	816	
15	SW MOWAT DR	SW MACKENZIE DR	SW ROOSEVELT RDG	24	439	1,171	
15	SW MACKENZIE DR	SW ROOSEVELT RDG	SW KESSLER DR	40	218	969	
15	SW MACKENZIE DR	SW MUIR DR	SW ROOSEVELT RDG	24	845	2,253	
15	SW ANSEL ADAMS DR	SW 3RD ST	SW MUIR DR	24	948	2,528	
15	SW LEWIS DR	SW ANSEL ADAMS DR	SW PEALE BLVD	24	1470	3,920	
15	SW LEWIS CIR	SW LEWIS DR	END OF STREET	24	143	381	
15	SW LEWIS PL	SW LEWIS DR	END OF STREET	24	195	520	
15	SW KESSLER DR	SW MACKENZIE DR	SW 3RD ST	41	396	1,804	
15	SW KESSLER DR	END OF STREET	SW MACKENZIE DR	32	55	196	
15	NW MORTON DR	NW LEWIS DR	NW THOREAU DR	24	1353	3,608	
15	NW MORTON CT	NW MORTON DR	END OF STREET	24	144	384	
15	NW LEWIS DR	SW MUIR DR	NW THOREAU DR	24	975	2,600	
15	NW OLMSTEAD DR	NW MORTON DR	NW LEWIS DR	24	746	1,989	
15	NW THOREAU DR	NW MORTON DR	END OF STREET	24	2033	5,421	
15	NW THOREAU CIR	NW THOREAU DR	NW THOREAU CT	24	262	699	
15	NW THOREAU CIR	NW THOREAU CT	NW THOREAU CT	24	53	141	
15	NW THOREAU CIR	NW THOREAU CT	END OF STREET	24	843	2,248	
15	NW THOREAU CT	NW THOREAU CIR	NW THOREAU CIR	24	522	1,392	
15	NW WHITMAN DR	SW MUIR DR	NW THOREAU DR	24	1023	2,728	
15	NW NUTALL DR	SW MUIR DR	END OF STREET	24	1812	4,832	
15	NW NUTALL CT	NW NUTALL DR	NW NUTALL DR	24	210	560	
15	NW AUDUBON LN	NW NUTALL DR	END OF STREET	24	193	515	
15	NW AUDUBON LN	NW NUTALL DR	NW NUTALL DR	24	310	827	
15	NW BURROUGHS DR	SW MUIR DR	NW THOREAU DR	24	876	2,336	
							55,832
16	NW RIVEN ROCK TRL	NW CHIPMAN RD	NW ROCKWOOD CT	24	3123	8,328	
16	NW ASHURST LN	NW ASHURST DR	END OF STREET	24	1157	3,085	
16	NW ASHURST DR	NW ASHURST PL	NW RIVEN ROCK TRL	24	637	1,699	
16	NW RIVEN POINT CIR	NW RIVEN ROCK TRL	END OF STREET	24	299	797	
16	NW RIVEN ROCK CIR	NW RIVEN ROCK PL	END OF STREET	24	391	1,043	
16	NW RIVEN ROCK PL	NW RIVEN ROCK CIR	END OF STREET	24	168	448	
							15,400

Total SQ Yards: 423,325

City of Lee's Summit Crack Seal 19/20 - Project No. 324-19/20 (crack seal)

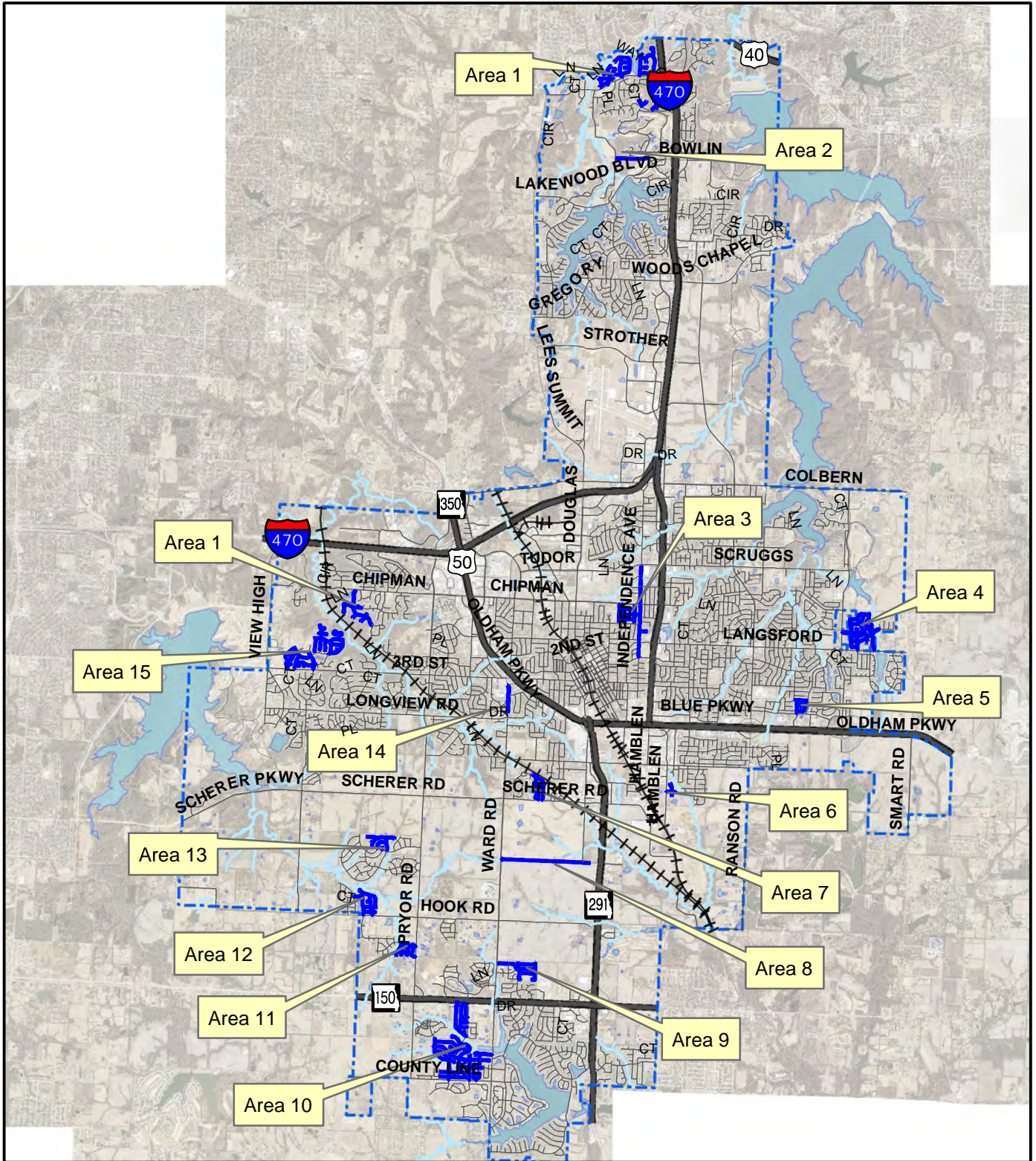

Project
Overview



Legend
— Crack Seal

City of Lee's Summit Crack Seal 19/20 - Project No. 324-19/20 (crack seal)

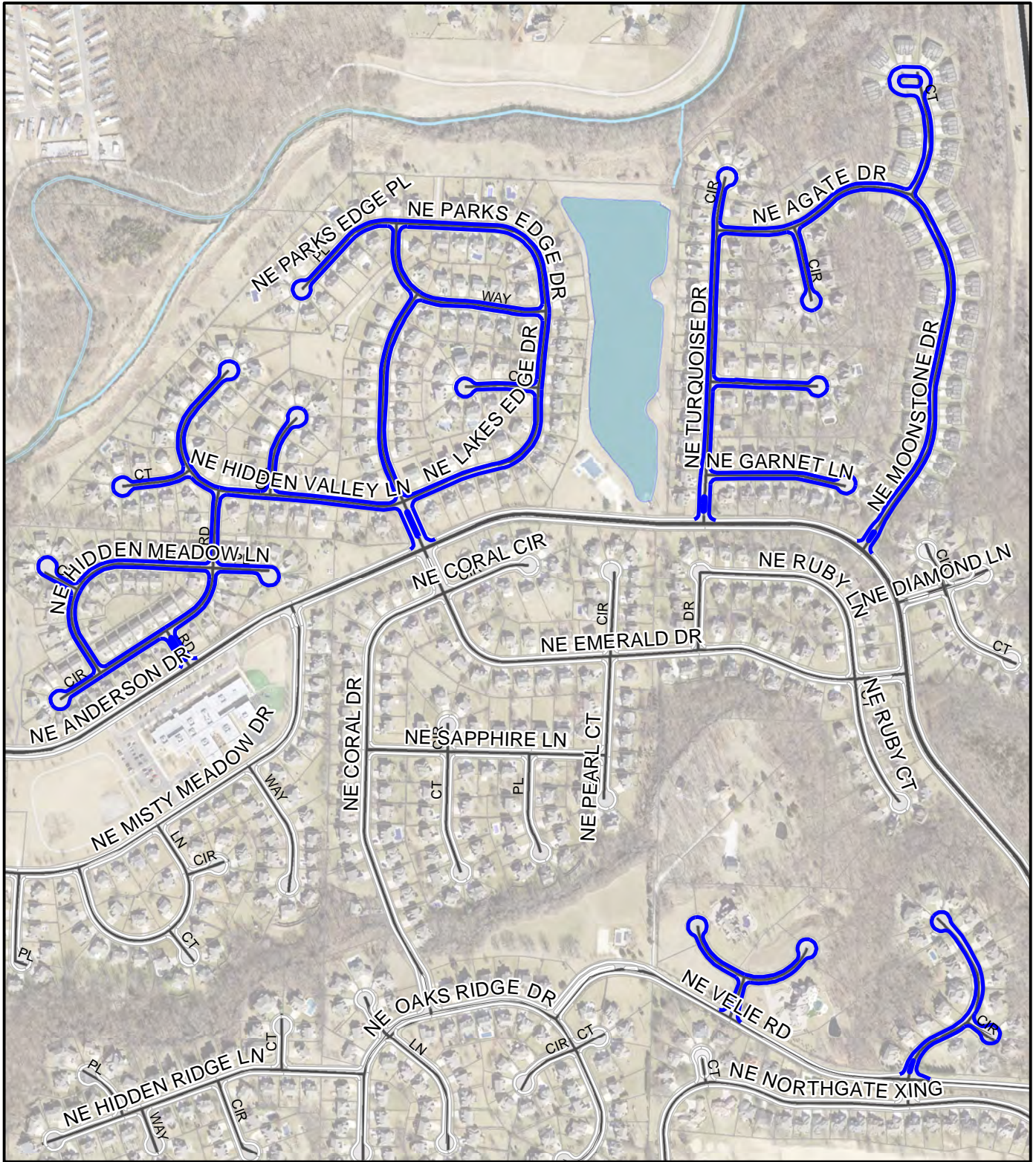

Area 1
Oaks Ridge



Legend

— Crack Seal

**City of Lee's Summit
Crack Seal 19/20 - Project No. 324-19/20 (crack seal)**

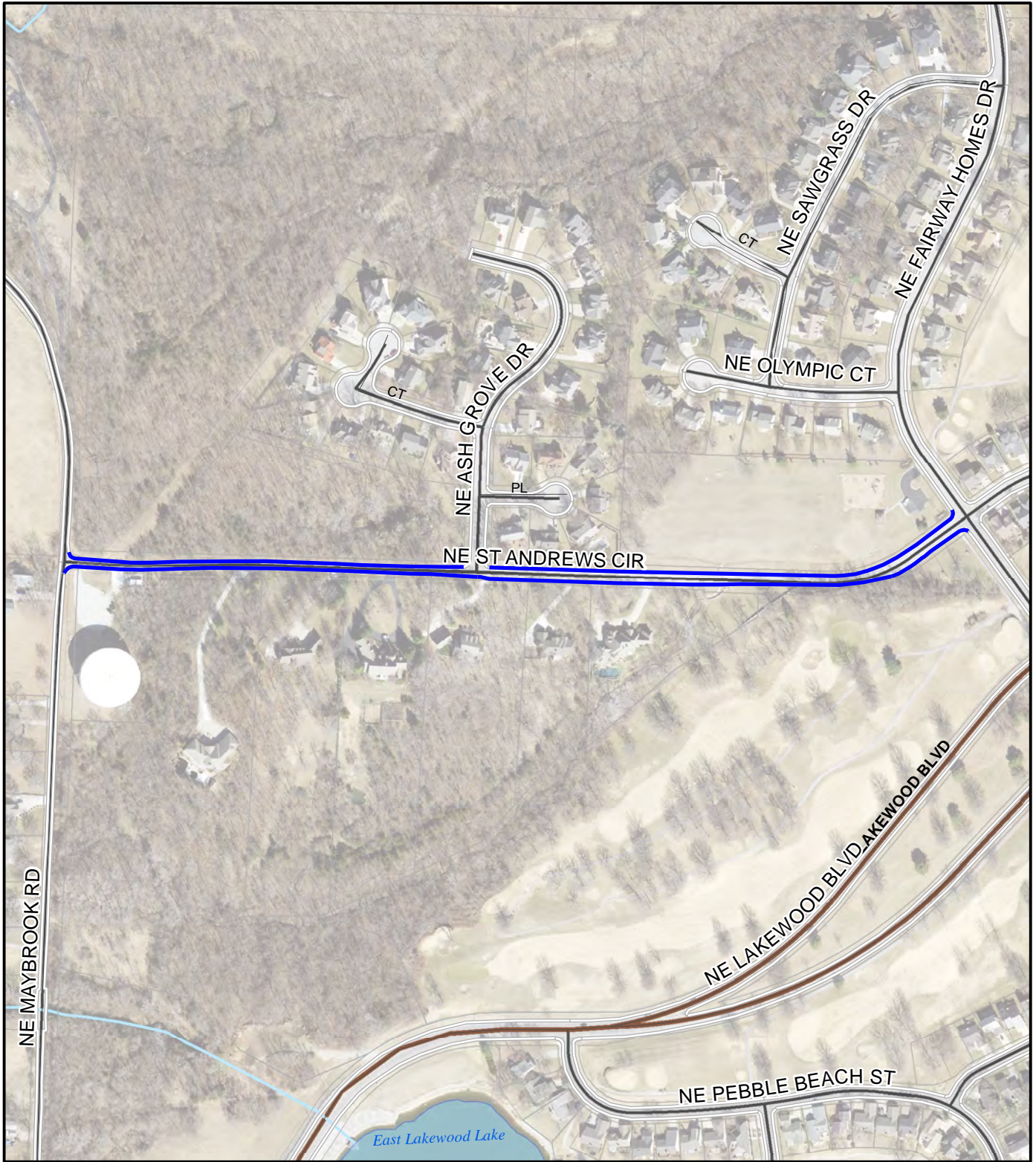

Area 2
St. Andrews



Legend

— Crack Seal

City of Lee's Summit Crack Seal 19/20 - Project No. 324-19/20 (crack seal)

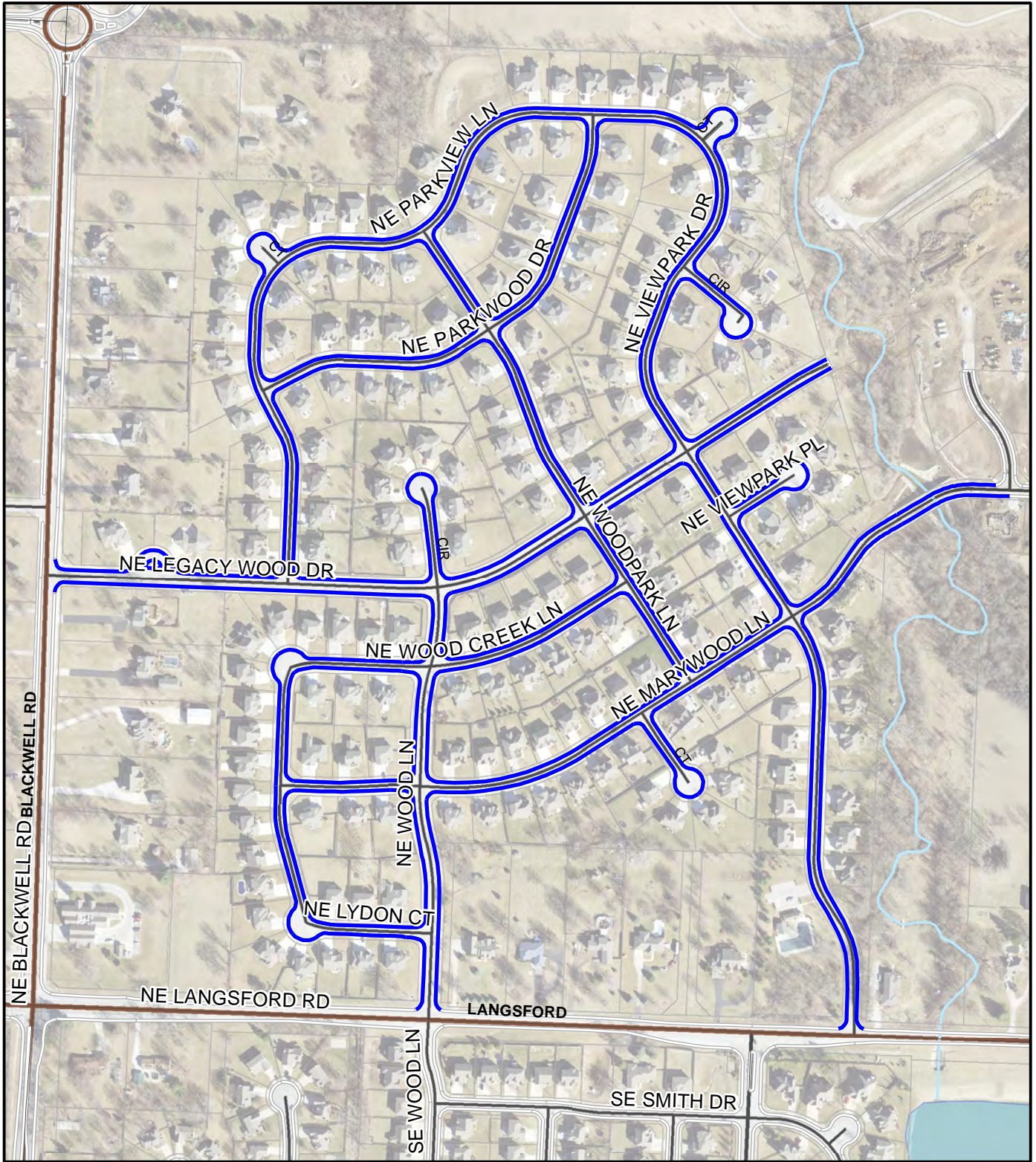

Area 4
Legacy Wood



Legend

— Crack Seal

City of Lee's Summit Crack Seal 19/20 - Project No. 324-19/20 (crack seal)

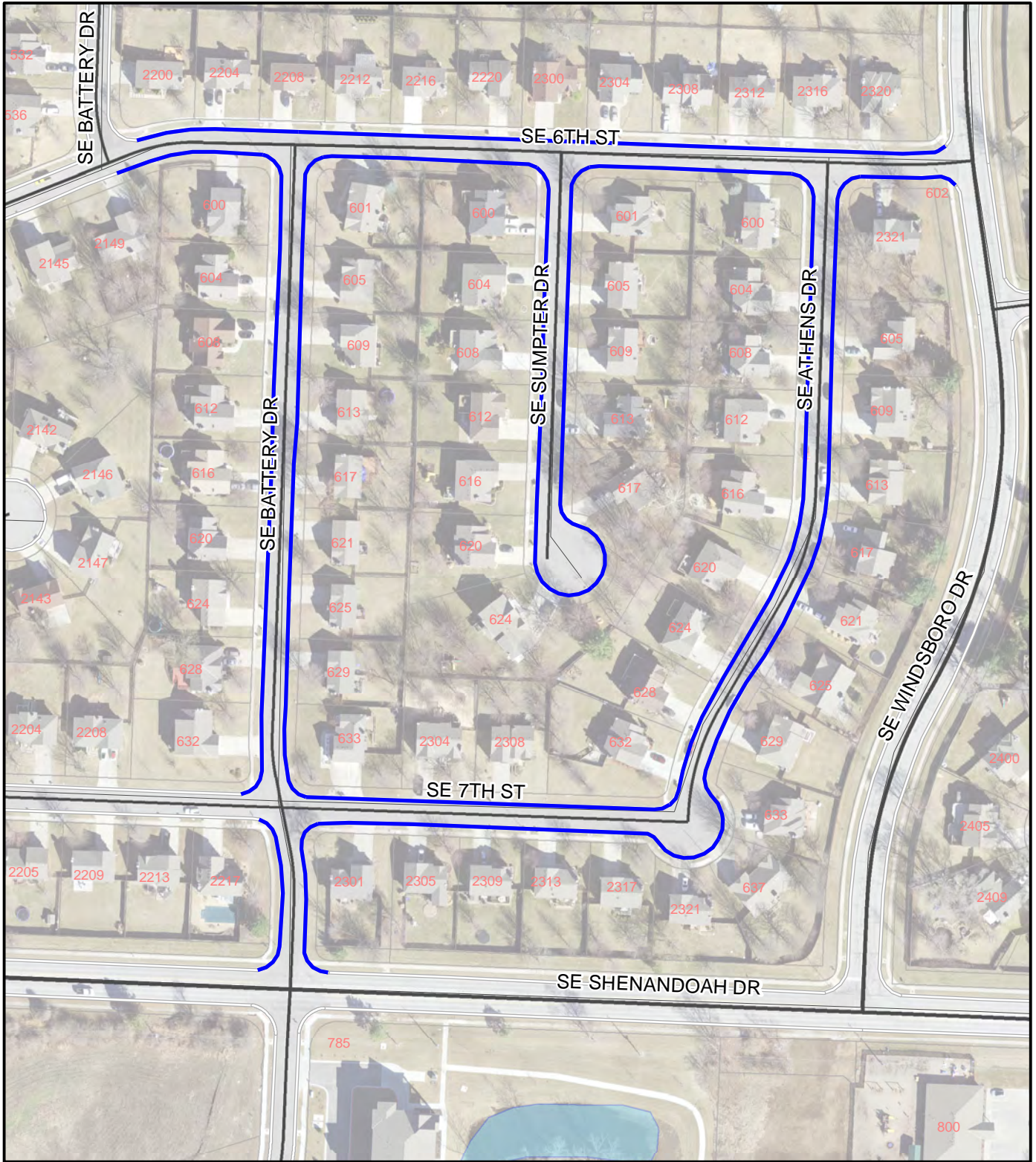

Area 5
Ashton



Legend

— Crack Seal

**City of Lee's Summit
Crack Seal 19/20 - Project No. 324-19/20 (crack seal)**

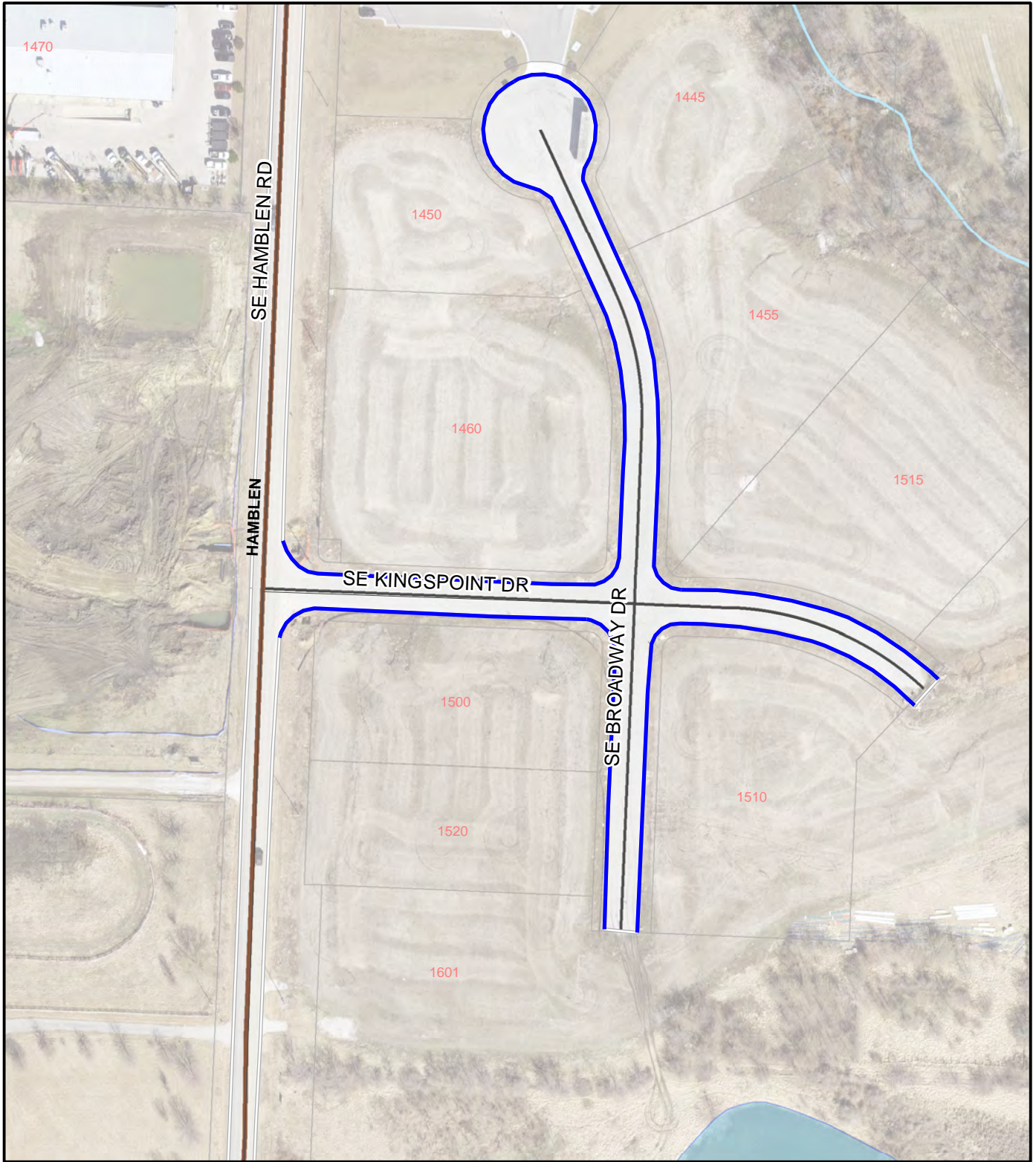

Area 6
Newberry



Legend

— Crack Seal

**City of Lee's Summit
Crack Seal 19/20 - Project No. 324-19/20 (crack seal)**

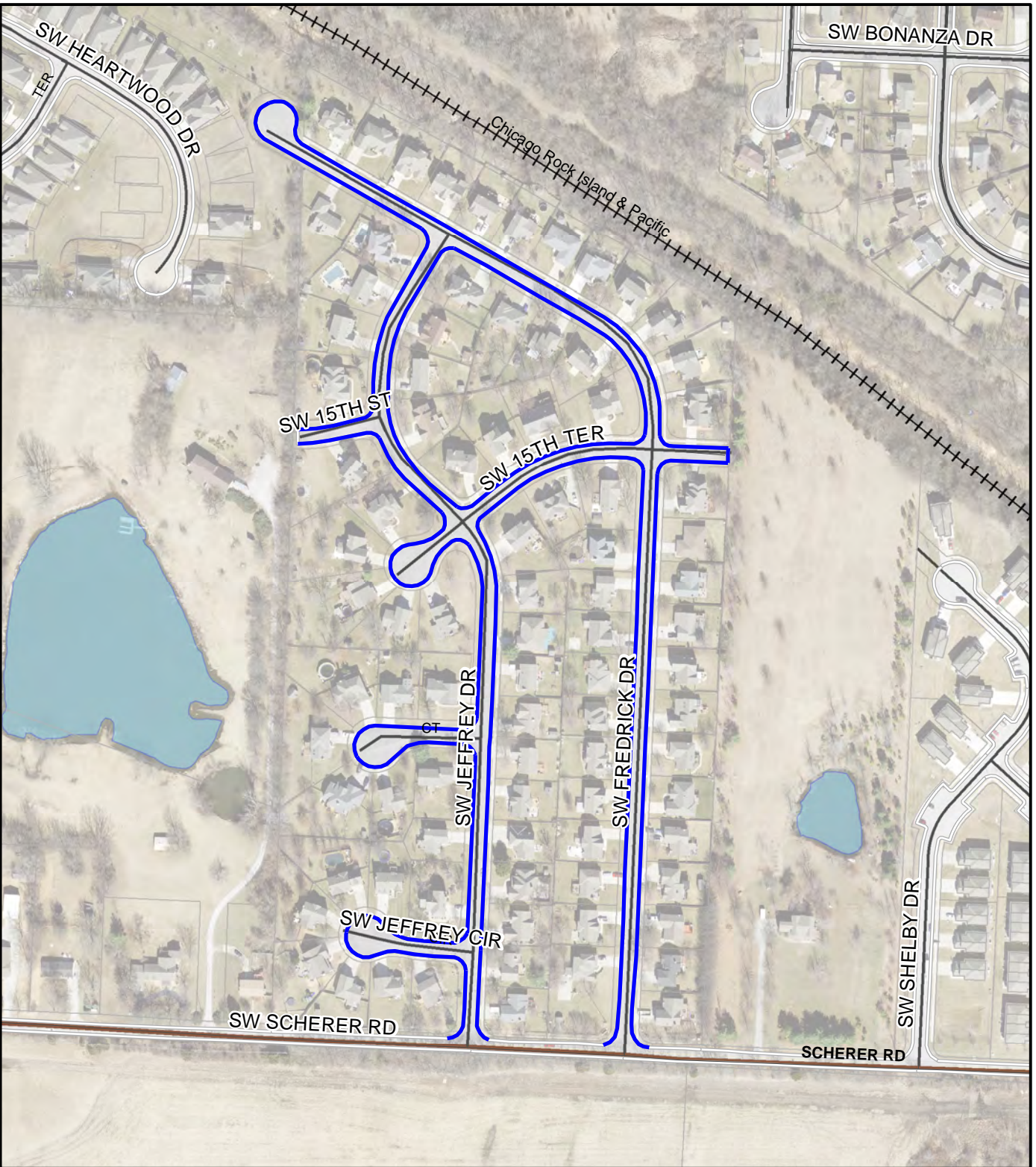

Area 7
Pine Meadows



Legend
— Crack Seal

**City of Lee's Summit
Crack Seal 19/20 - Project No. 324-19/20 (crack seal)**

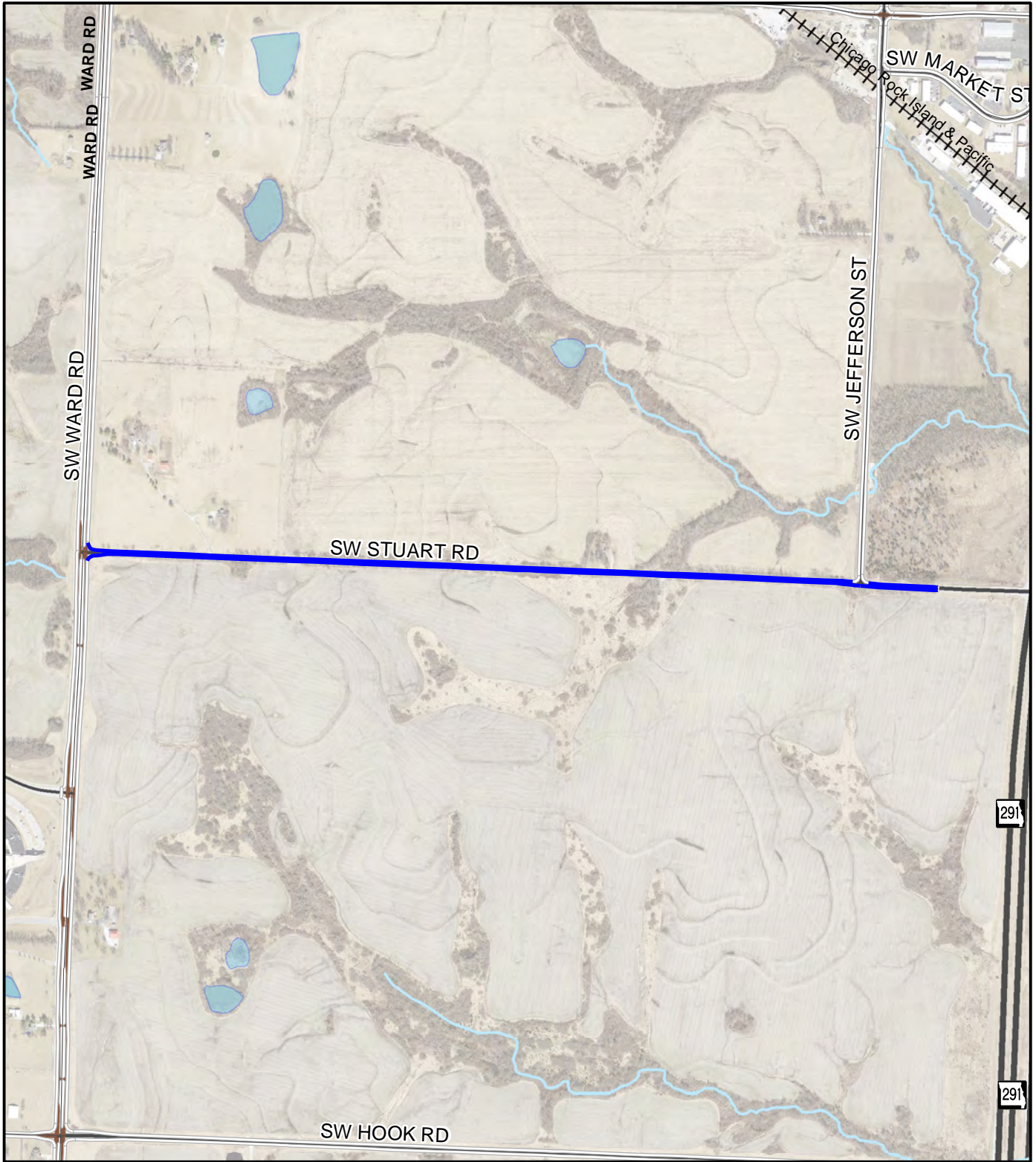

Area 8
Stuart Road



Legend
— Crack Seal

City of Lee's Summit Crack Seal 19/20 - Project No. 324-19/20 (crack seal)

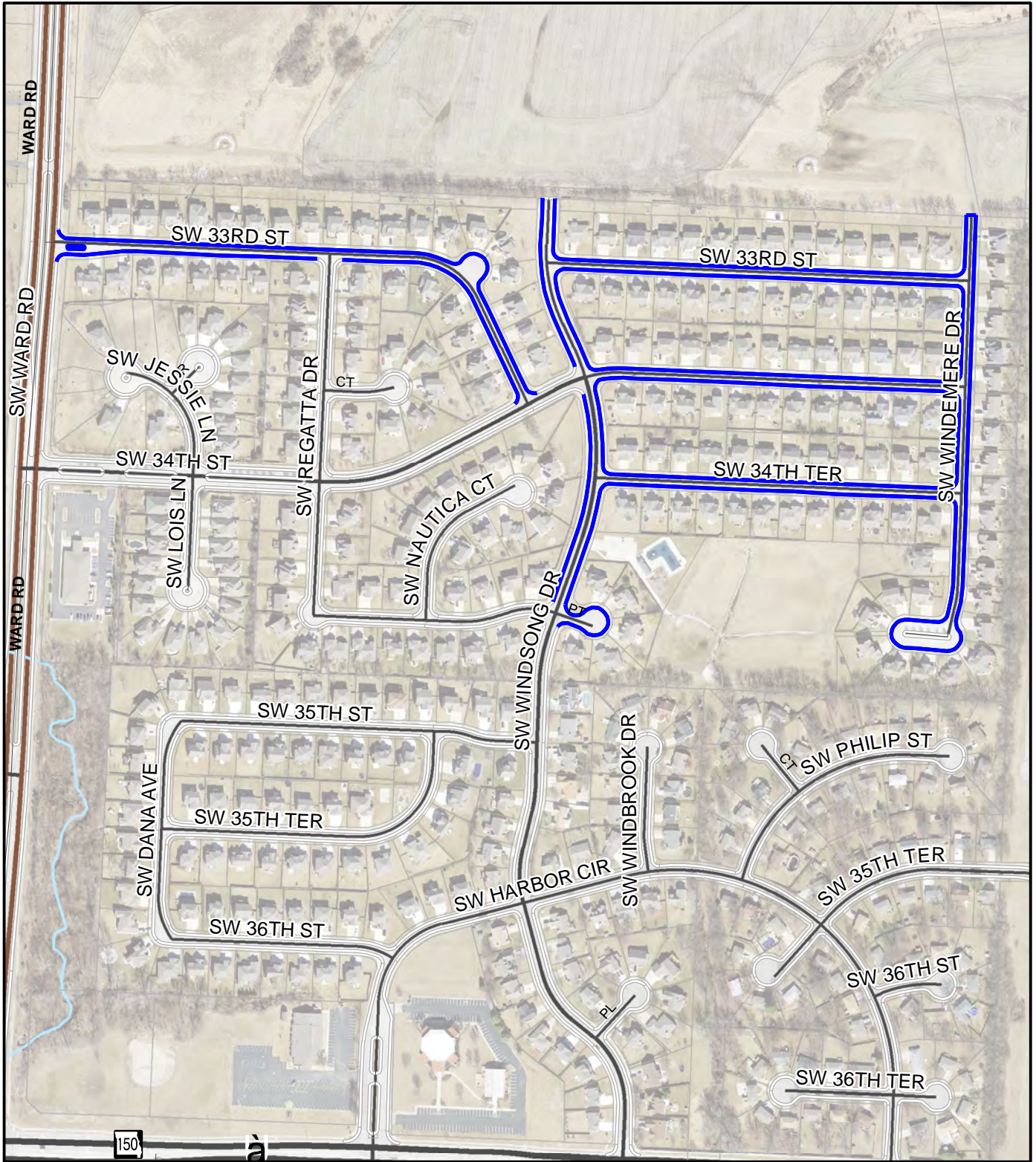

Area 9
Summit Ridge



Legend

— Crack Seal

City of Lee's Summit Crack Seal 19/20 - Project No. 324-19/20 (crack seal)

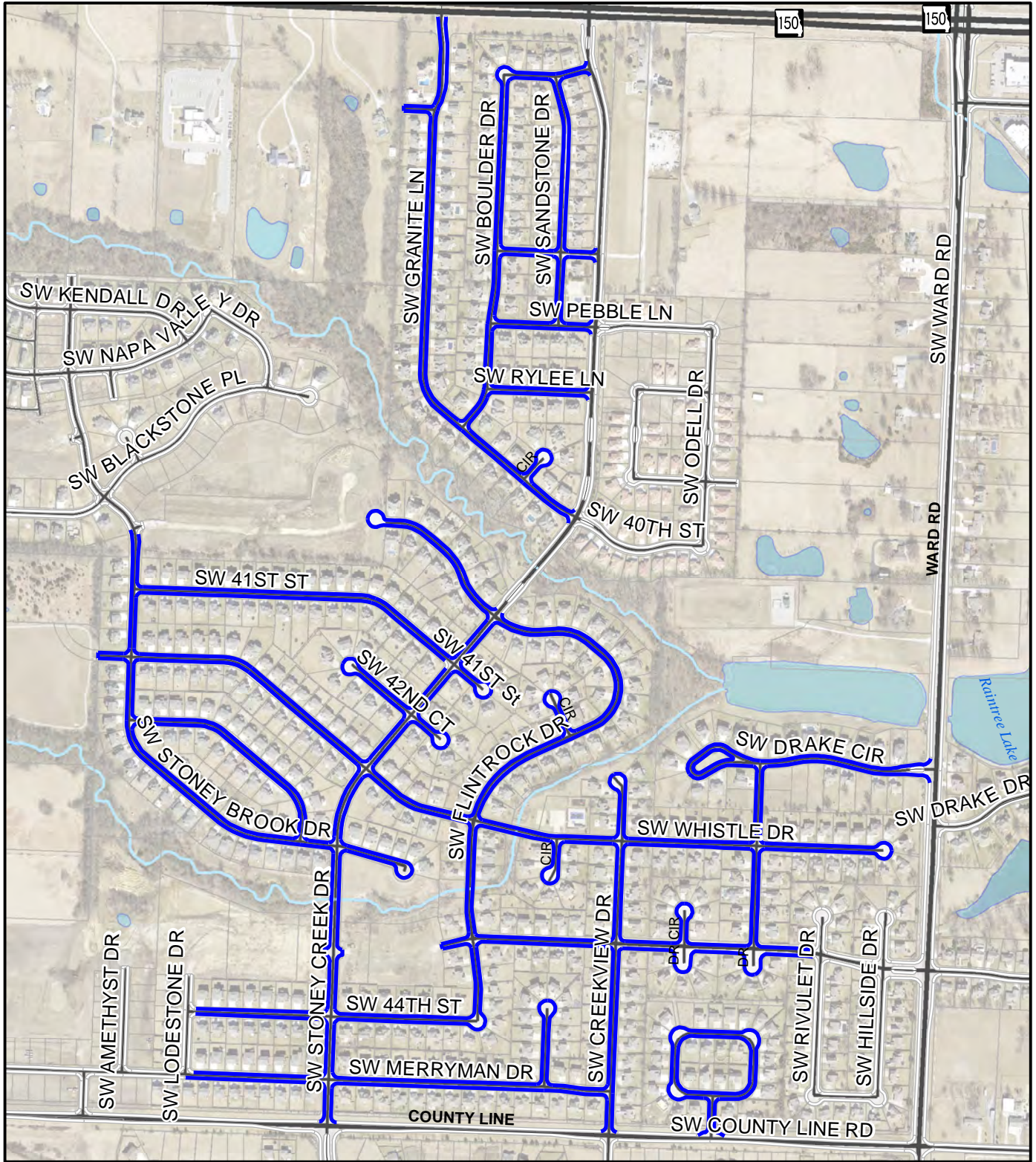

Area 10
Stoney Creek



Legend

— Crack Seal

City of Lee's Summit Crack Seal 19/20 - Project No. 324-19/20 (crack seal)

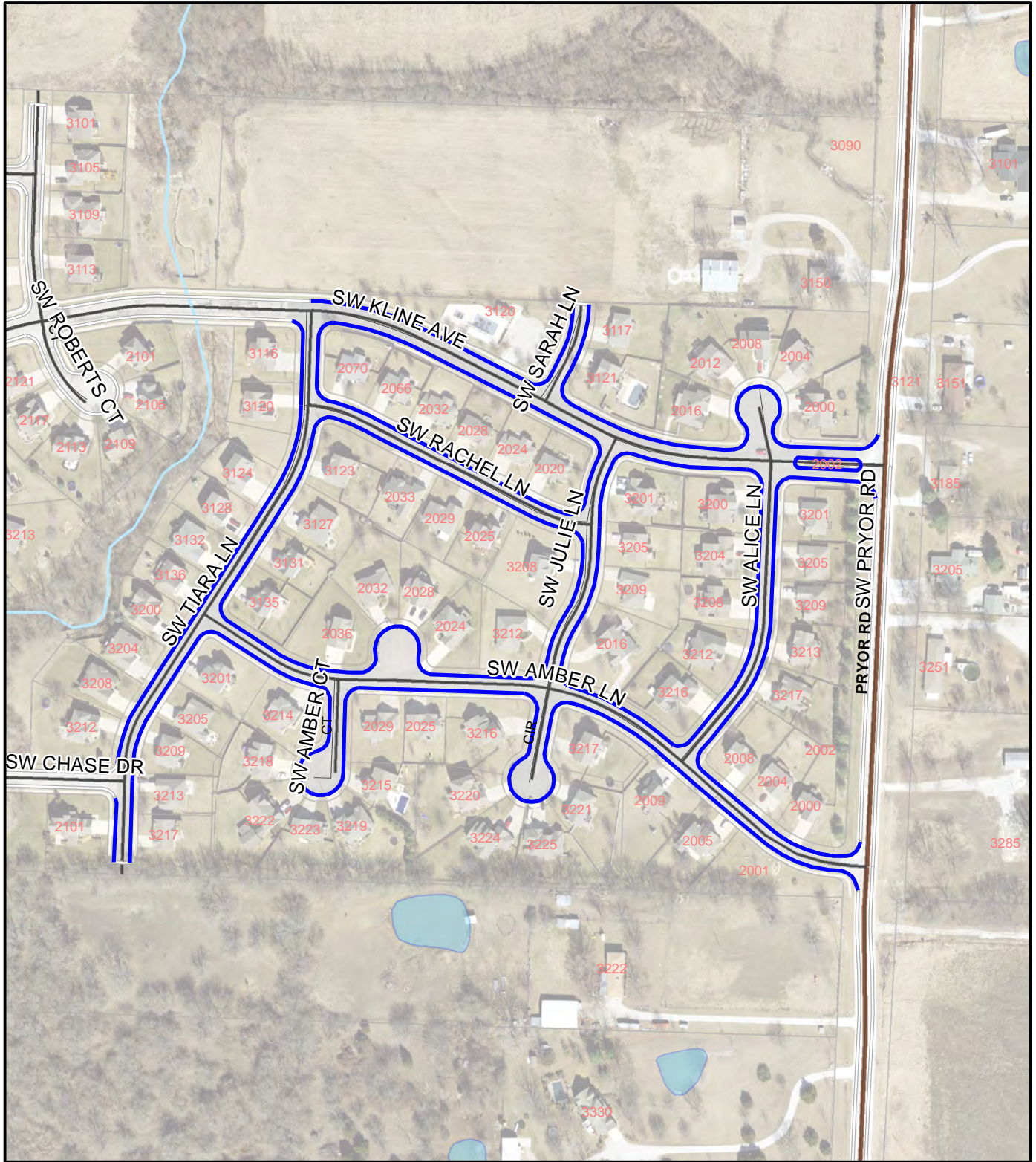

Area 11
Pryor Meadows



Legend

— Crack Seal

City of Lee's Summit Crack Seal 19/20 - Project No. 324-19/20 (crack seal)

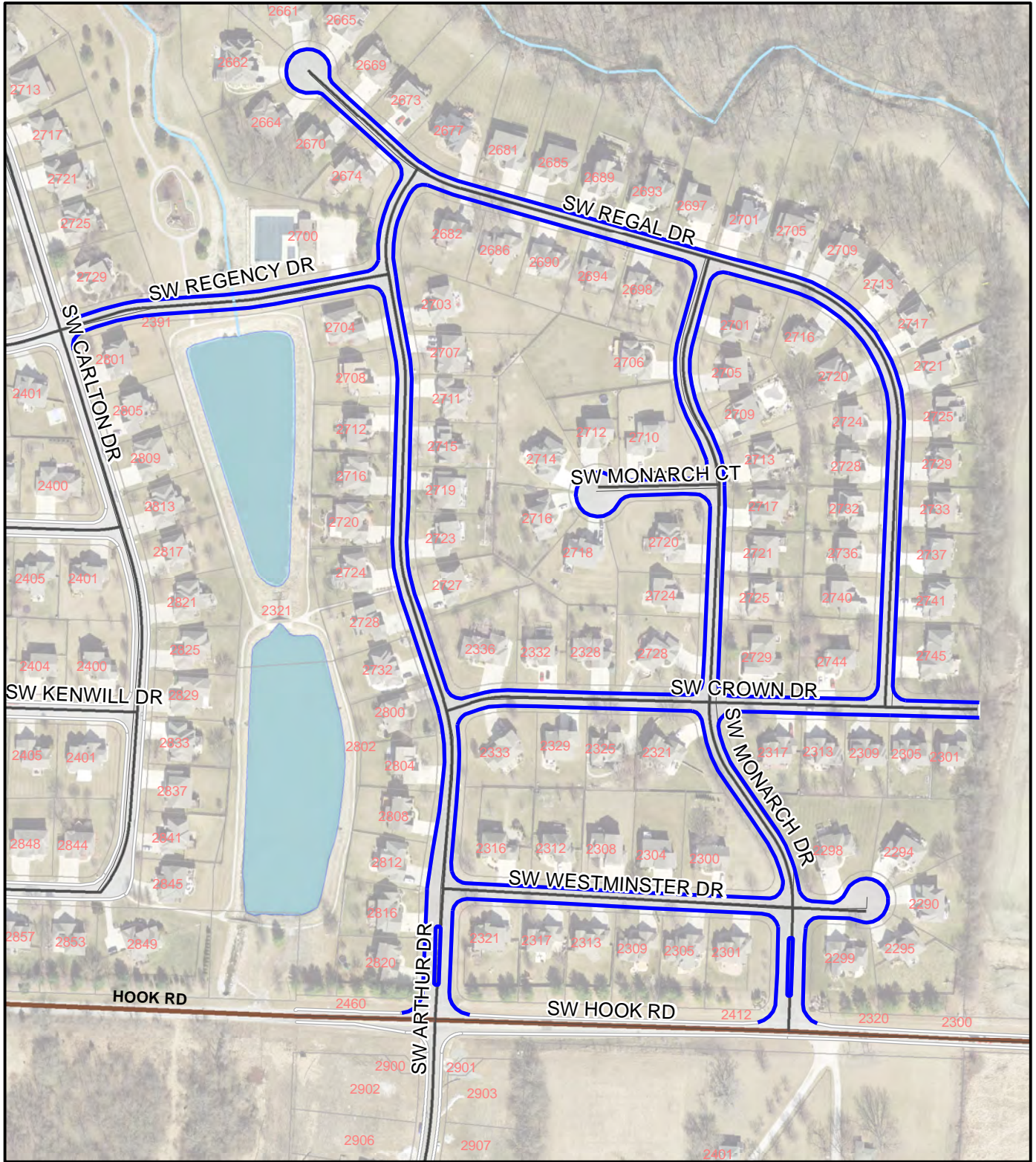

Area 12
Monarch View



Legend
— Crack Seal

**City of Lee's Summit
Crack Seal 19/20 - Project No. 324-19/20 (crack seal)**

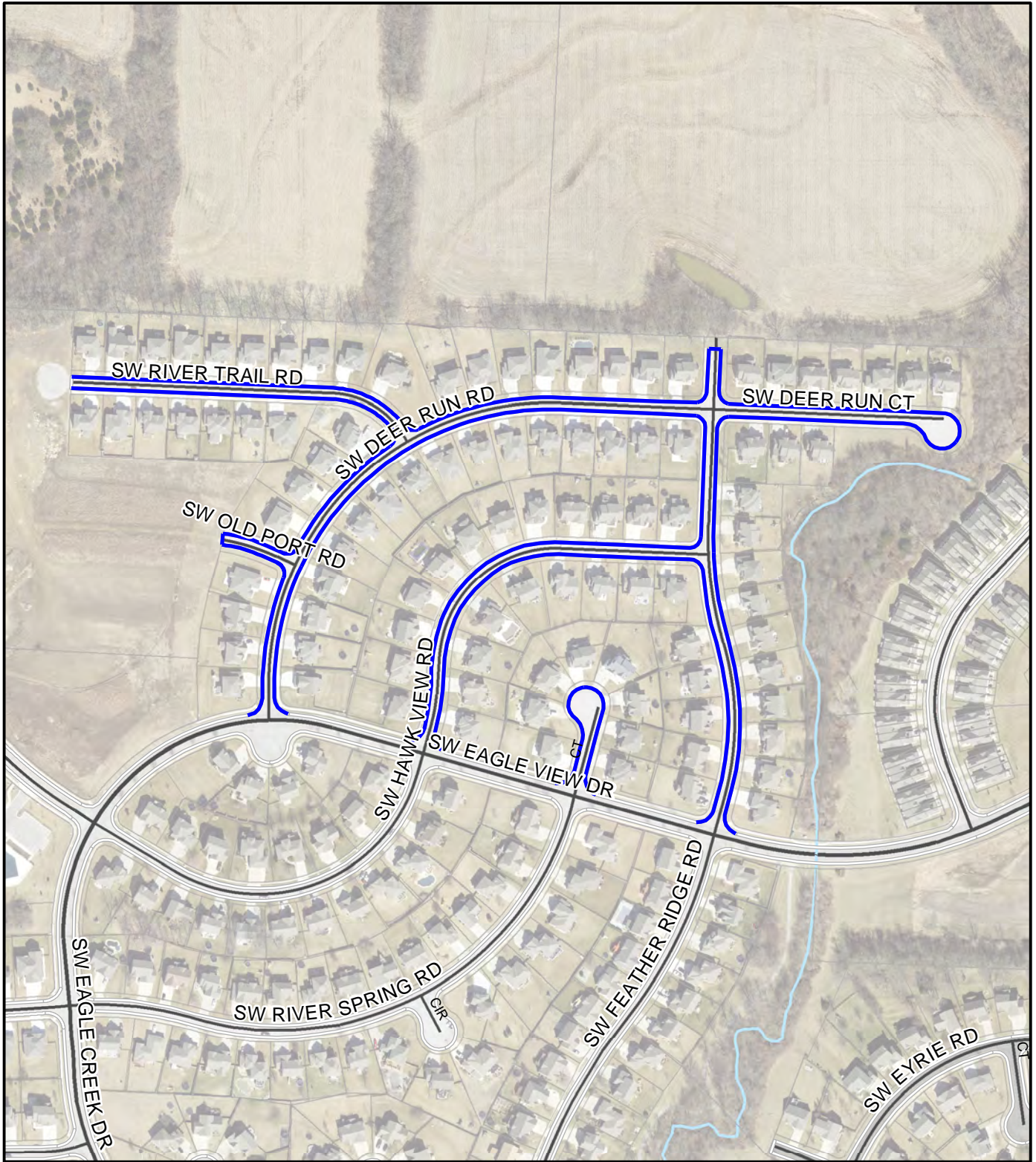

Area 13
Eagle Creek



Legend

— Crack Seal

City of Lee's Summit
Crack Seal 19/20 - Project No. 324-19/20 (crack seal)

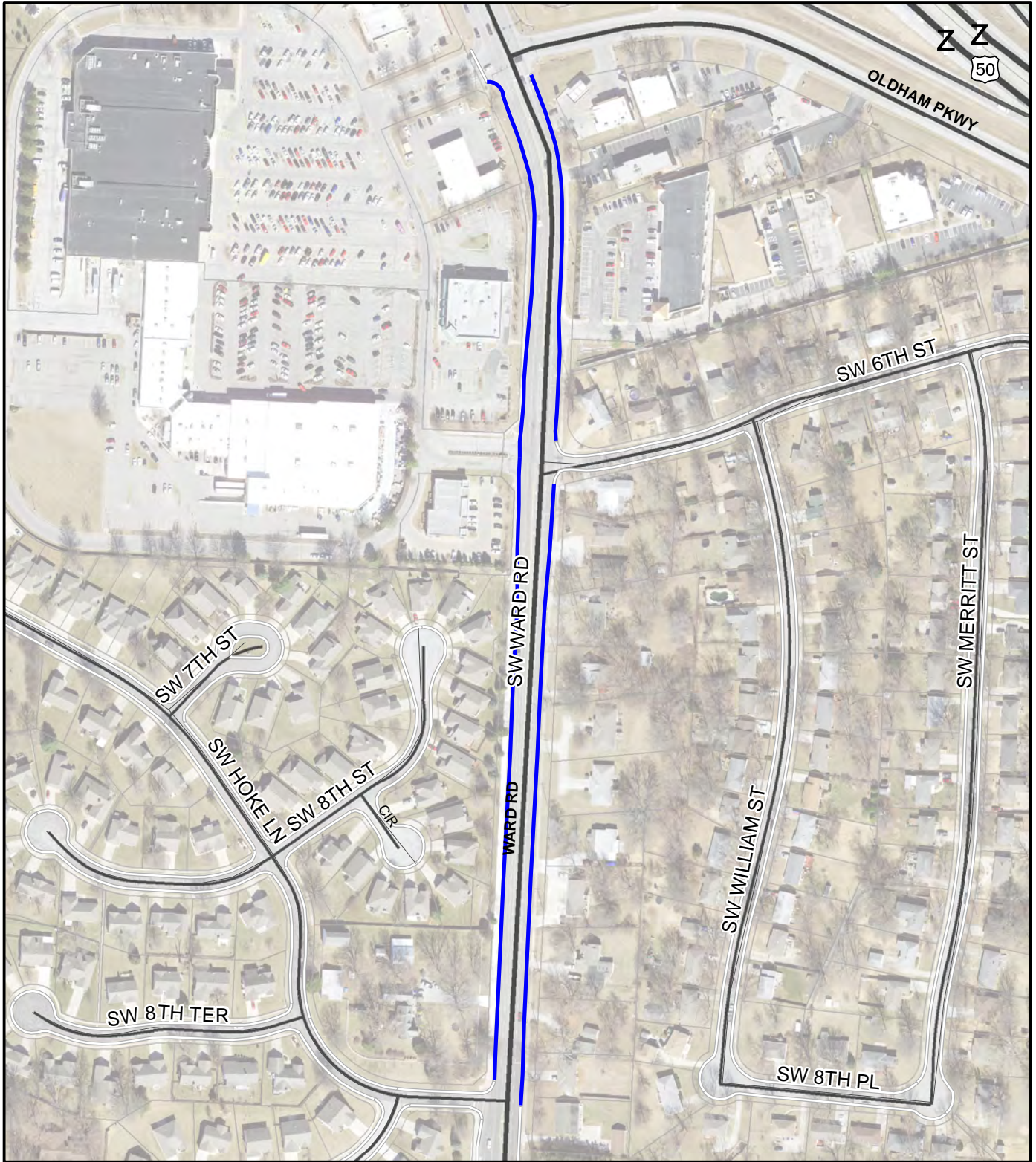

Area 14
Ward Road



Legend

— Crack Seal

City of Lee's Summit Crack Seal 19/20 - Project No. 324-19/20 (crack seal)

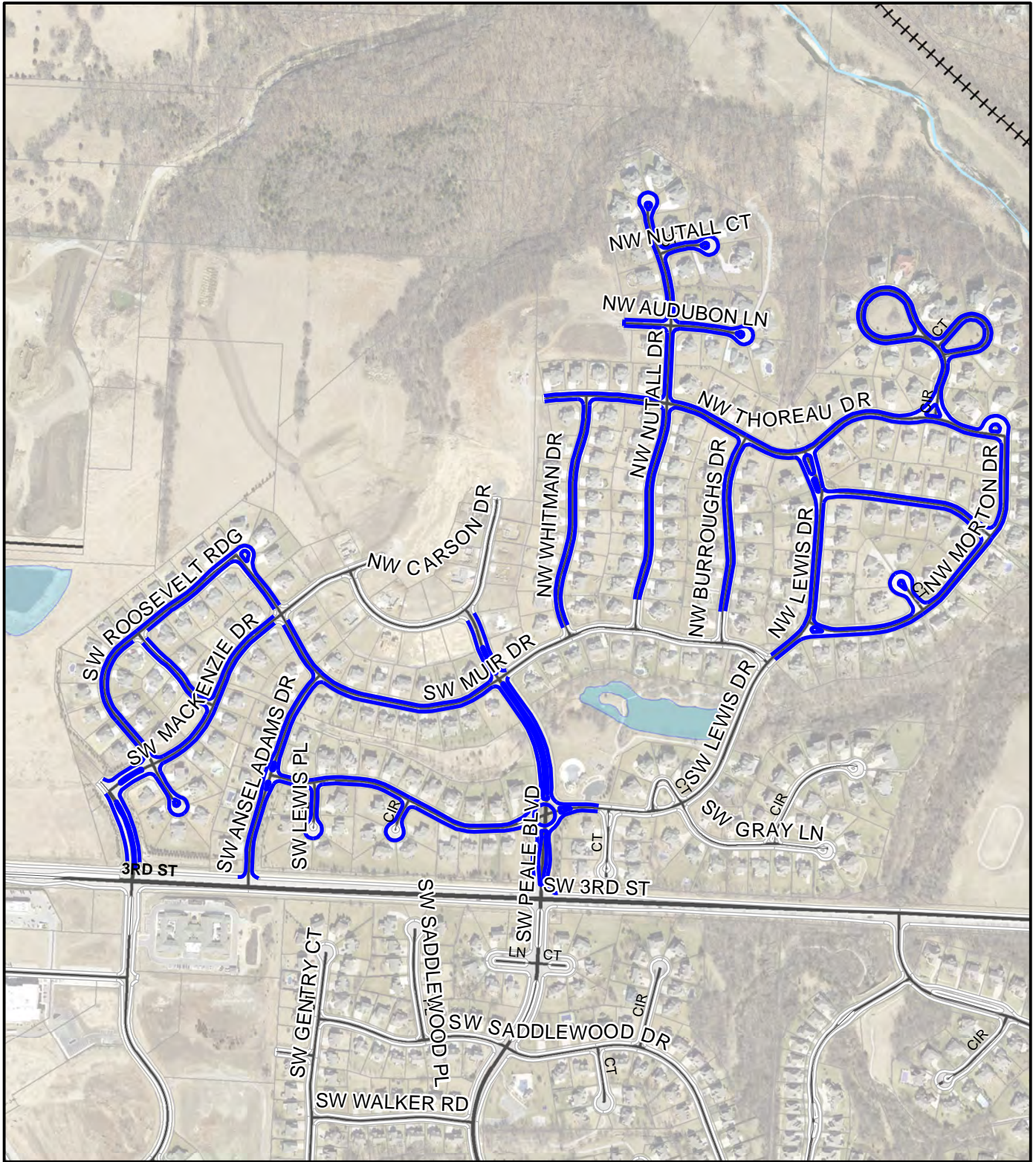

Area 15
Winterset Valley



Legend

— Crack Seal

**City of Lee's Summit
Crack Seal 19/20 - Project No. 324-19/20 (crack seal)**

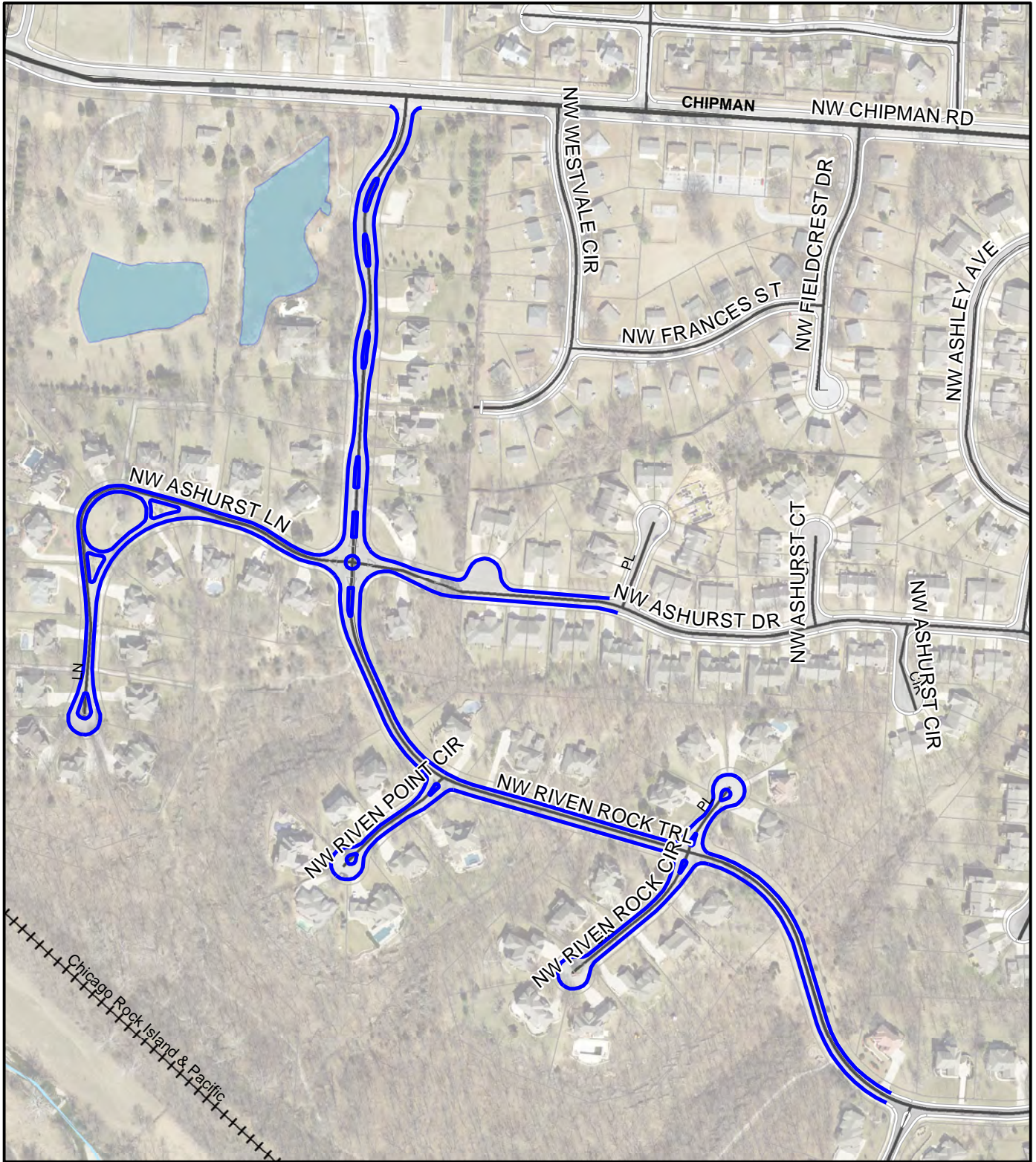

Area 16
Winterset Woods



Legend

— Crack Seal