

HOME DEPOT C-STORE

Preliminary Development Plan

Part of Lots 2 and 3, Hamblen Plaza, Lots 1 thru 3
Section 8, Township 47 North, Range 31 West
LEE'S SUMMIT, JACKSON COUNTY, MISSOURI

PROPERTY DESCRIPTION

A tract of land being located in the Northeast 1/4 of the Southeast 1/4 of Section 8, Township 47 North, Range 31 West, being all that part of Lot 2 and 3, Hamblen Plaza, Lot 1 thru 3, a subdivision as recorded in the Office of the Recorder, Jackson County, Missouri and a tract of land being located in the Northeast 1/4 of the southeast 1/4 of said Section 8, being more particularly described as follows:

Beginning at the Northeast corner of Lot 3, Hamblen Plaza, Lots 1 thru 3, a subdivision as recorded in the Office of the Recorder, Jackson County, Missouri; thence South 01° 28' 40" West, a distance of 52.09 feet; thence along a curve to the left, having an initial tangent bearing South 64° 10' 56" W, a radius 32.97 feet, an arc distance of 35.22 feet; thence along a curve to the right, having an initial tangent bearing South 10° 52' 21" West, a radius 35.34 feet, an arc distance 46.91 feet; thence North 88° 31' 20" West, a distance of 102.84 feet; thence South 031° 28' 40" West, a distance of 236.69 feet; thence South 51° 52' 13" West, a distance of 47.66 feet; thence North 87° 41' 25" West, a distance of 182.32 feet; thence North 02° 18' 35" East, a distance of 240.00 feet; thence South 88° 31' 20" East, a distance of 42.29 feet; thence North 01° 28' 40" East, a distance of 9.00 feet; thence North 88° 31' 20" West, a distance of 39.41 feet; thence North 47° 02' 20" East, a distance of 165.88 feet; thence South 88° 31' 20" East, a distance of 246.60 feet, returning to the point of beginning.

Containing 87,011.44 sf (2.00 Acres)

Site Impervious Area

Total Area 2.00 acres (87,011.44 sq. ft.)

Commercial Office Site
Site Area 2.00 Acres
Building 6,250 sq. ft.
Parking 38,835 sq. ft.
Sidewalk 3,325 sq. ft.
Impervious Area 48,410 sq. ft. (55.64% of Site)
Floor-Area-Ratio 7.18%

Parking:
Provided 33 Standard (2 ADA Accessible)

Parking:
Required 33 Standard (2 ADA Accessible)

Site Improvement Notes

Sanitary Sewer Improvements
-The site will utilize the existing sanitary sewer on the west side of SE Hamblen Rd.

Water Main Improvements
-The site will utilize the existing water on the south side of SE Oldham Pkwy.

Storm Sewer
-Enclosed pipe systems and inlets will collect and convey the onsite storm water runoff and direct it toward the existing public storm sewer system.

Storm Water Detention
-N/A

Current Zoning: PMIX
Proposed Zoning: PMIX

Parcel Address: 1010 SE HAMBLEY RD LEE'S SUMMIT, MO 64081
Owner Information: WOLDEBY HOLDINGS LLC 821 HICKORY HILLS, DR FRANKLIN, TN 37067

Parcel Address: 1020 SE HAMBLEY RD LEE'S SUMMIT, MO 64081
Owner Information: SWITCH ELECTRIC LLC 713 NE TUDOR RD UNIT 10 LEE'S SUMMIT, MO 64132

Parcel Address: 1100 SE HAMBLEY RD LEE'S SUMMIT, MO 64081
Owner Information: AG-TREP HABLEN ROAD PROPERTY OWNER LLC 10851 MASTIN STE 900 OVERLAND PARK, KS 66210

Parcel Address: 602 SE OLDHAM PKWY LEE'S SUMMIT, MO 64081
Owner Information: ALDI, INC. PO BOX 460049 DEPT 501 HOUSTON, TX 77056

Parcel Address: 650 SE OLDHAM PKWY LEE'S SUMMIT, MO 64081
Owner Information: TRIDENT LEE'S SUMMIT LLC 8400 W 65TH ST MERRIAH, KS 66203

Parcel Address: 651 SE OLDHAM PKWY LEE'S SUMMIT, MO 64081
Owner Information: HD DEVELOPMENT OF MARYLAND INC PO BOX 120842 ATLANTA, GA 30348-5842

Parcel Address: 651 SE OLDHAM PKWY LEE'S SUMMIT, MO 64081
Owner Information: HD DEVELOPMENT OF MARYLAND INC PO BOX 120842 ATLANTA, GA 30348-5842

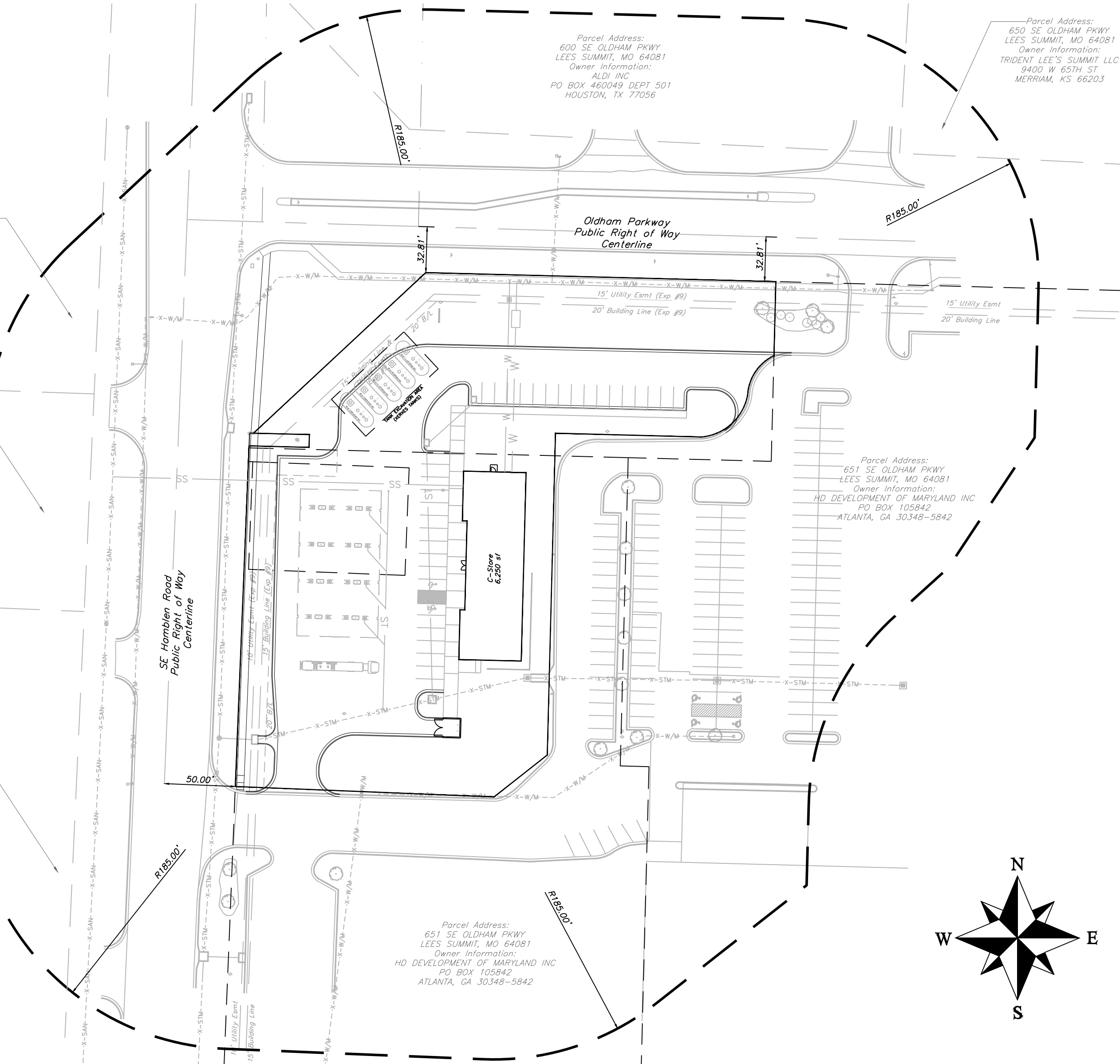

INDEX OF SHEETS:

- C.100 ~ OVERALL SITE PLAN
- C.101 ~ DEVELOPMENT SITE PLAN
- C.200 ~ GRADING PLAN
- C.300 ~ UTILITY PLAN
- L.100 ~ LANDSCAPE PLAN
- L.101 ~ LANDSCAPE PLAN DETAILS

LEGEND:

Existing Underground Power	UGP	UGP
Existing Conc. Curb & Gutter	---	---
Existing Wood Fence	X	X
Existing Gas Main	GAS	GAS
Existing Water Main	X-W/M	X-W/M
Existing Storm Sewer	X-STM	X-STM
Existing Sanitary Sewer	X-SAN	X-SAN
Existing Underground Telephone	UGT	UGT
Existing Overhead Power	OHE	OHE
Proposed Storm Sewer	ST	ST
Proposed Sanitary Sewer	SS	SS
Proposed Underground Power	UGT	UGT
Proposed Gas Service	GAS	GAS
Proposed 8" D.I.P. Water	W	W
Proposed Electrical Service	UGP	UGP

ALL PAVING ON THE PARKING LOT WILL COMPLY WITH THE UNIFIED DEVELOPMENT ORDINANCE ARTICLE 8 IN TERMS OF PAVING THICKNESS AND BASE

OIL - GAS WELLS
ACCORDING TO EDWARD ALTON MAY JR'S ENVIRONMENTAL IMPACT STUDY OF ABANDONED OIL AND GAS WELLS IN LEE'S SUMMIT, MISSOURI IN 1995, THERE ARE NOT OIL AND GAS WELLS WITHIN 185 FEET OF THE PROPERTY AS SURVEYED HEREON.

SURVEY AND PLAT NOTES:
THE SUBJECT PROPERTY SURVEYED LIES WITHIN A FLOOD ZONE DESIGNATED ZONE (X), AREAS LOCATED OUTSIDE THE 100 YEAR FLOOD PLAIN, PER F.E.M.A. MAP, COMMUNITY PANEL NO. 29095C0438G EFFECTIVE DATE: JANUARY 20, 2017.

UTILITY COMPANIES:

THE FOLLOWING LIST OF UTILITY COMPANIES IS PROVIDED FOR INFORMATION ONLY. WE DO NOT OFFER ANY GUARANTEE OR WARRANTY THAT THIS LIST IS COMPLETE OR ACCURATE. THE CONTRACTOR SHALL BE RESPONSIBLE FOR CONTACTING ALL UTILITY COMPANIES THAT MAY BE AFFECTED BY THE PROPOSED CONSTRUCTION AND VERIFYING THE ACTUAL LOCATION OF EACH UTILITY LINE. THE CONTRACTOR SHALL NOTIFY ENGINEERING SOLUTIONS AT 816.623.9888 OF ANY CONFLICT WITH PROPOSED IMPROVEMENTS.

- EVERGY - 298-1196
- MISSOURI GAS ENERGY - 756-5261
- SOUTHWESTERN BELL TELEPHONE - 761-5011
- COMCAST CABLE - 795-1100
- WILLIAMS PIPELINE - 422-6300
- CITY OF LEE'S SUMMIT PUBLIC WORKS - 969-1800
- CITY OF LEE'S SUMMIT WATER UTILITIES - 969-1900
- CITY OF LEE'S SUMMIT WATER UTILITIES - 969-1900
- MISSOURI ONE CALL (DIG RITE) - 1-800-344-7483

GENERAL NOTES:

- 1 - ALL CONSTRUCTION SHALL CONFORM TO THE CITY OF LEE'S SUMMIT DESIGN AND CONSTRUCTION MANUAL AS ADOPTED BY ORDINANCE 5813.
- 2 - ALL REQUIRED EASEMENTS WITHIN THE BOUNDARY OF THIS PROJECT SHALL BE PROVIDED BY SEPARATE DOCUMENT
- 3 - ANY REQUIRED EASEMENT LOCATED OUTSIDE OF THE BOUNDARY OF THIS PROJECT SHALL BE PROVIDED FOR BY SEPARATE INSTRUMENT PRIOR TO ISSUANCE OF CONSTRUCTION PERMITS.
- 4 - THE CONTRACTOR SHALL CONTACT THE CITY'S DEVELOPMENT SERVICES ENGINEERING INSPECTORS 48 HOURS PRIOR TO ANY LAND DISTURBANCE WORK AT (816) 969-1200.
- 5 - THE CONTRACTOR SHALL NOTIFY ENGINEERING SOLUTIONS AT 816.623.9888 OF ANY CONFLICT WITH THE IMPROVEMENTS PROPOSED BY THESE PLANS AND SITE CONDITIONS.
- 6 - THE CONTRACTOR SHALL NOTIFY THE CITY ENGINEER AND OBTAIN THE APPROPRIATE BLASTING PERMITS FOR A REQUIRED BLASTING. IF BLASTING IS ALLOWED, ALL BLASTING SHALL CONFORM TO STATE REGULATIONS AND LOCAL ORDINANCES.

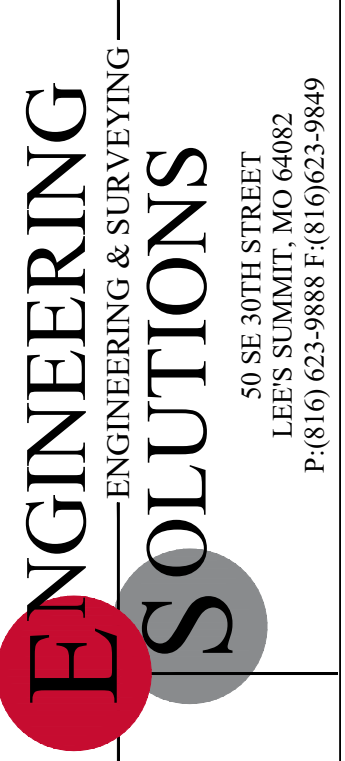

Professional Registration
Missouri
Engineering 200502188-D
Surveying 20050319-D
Kansas
Engineering E-1695
Surveying LS-216
Oklahoma
Engineering 6254
Nebraska
Engineering CA2821

Part Lots 2 and 3, Hamblen Plaza, Lots 1 thru 3
and
Part of the Northeast 1/4 of the Southeast 1/4 of Section 8, Township 47 North, Range 31 West Jackson County, Missouri

Project: HOME DEPOT C-STORE LSMO
Issue Date: February 18, 2022

PRELIMINARY DEVELOPMENT PLAN
Preliminary Plans for:
HOME DEPOT C-STORE
LEE'S SUMMIT, JACKSON COUNTY, MISSOURI

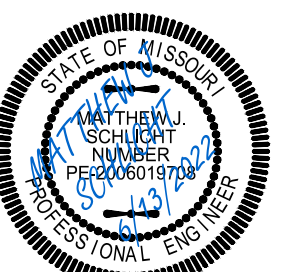

Matthew J. Schlicht
MO PE 2006019708
KS PE 19071
OK PE 25226

REVISIONS

NO.	DATE	DESCRIPTION

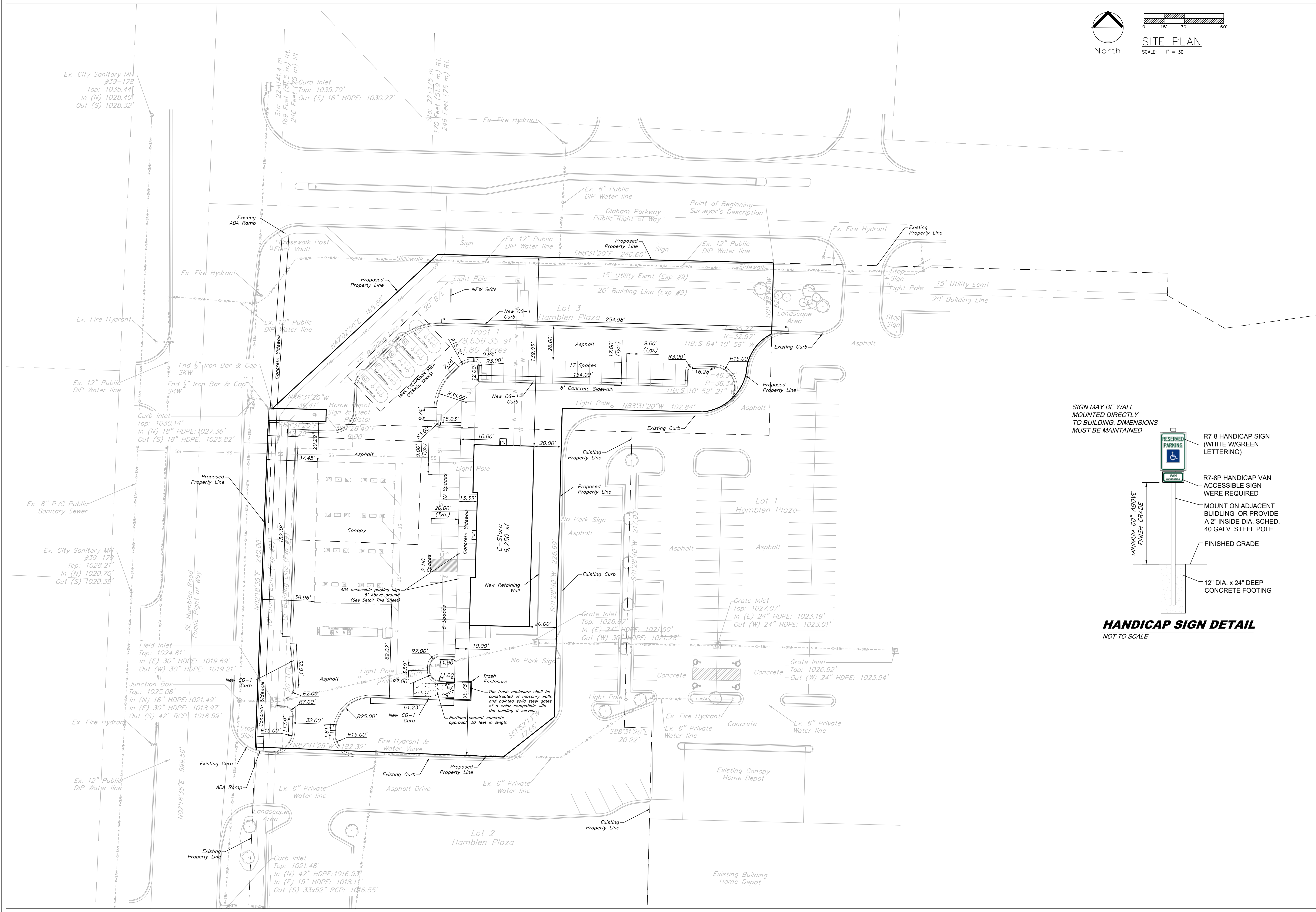

SIGN MAY BE WALL MOUNTED DIRECTLY TO BUILDING. DIMENSIONS MUST BE MAINTAINED

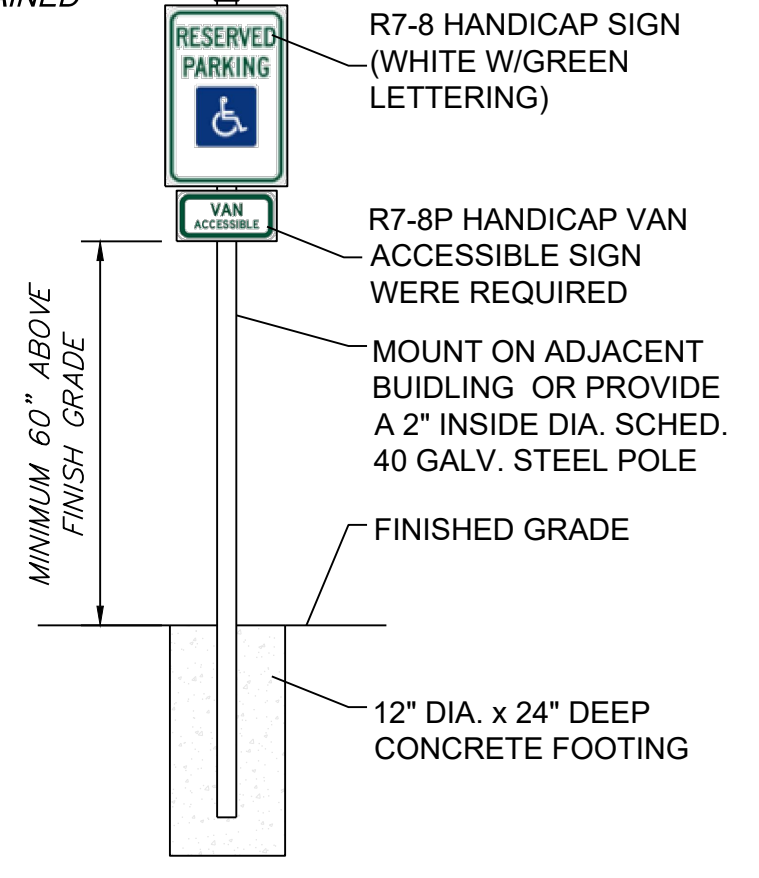

HANDICAP SIGN DETAIL
NOT TO SCALE

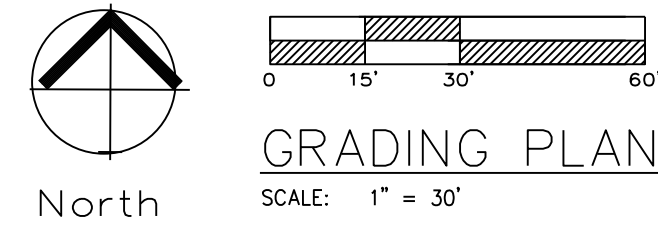
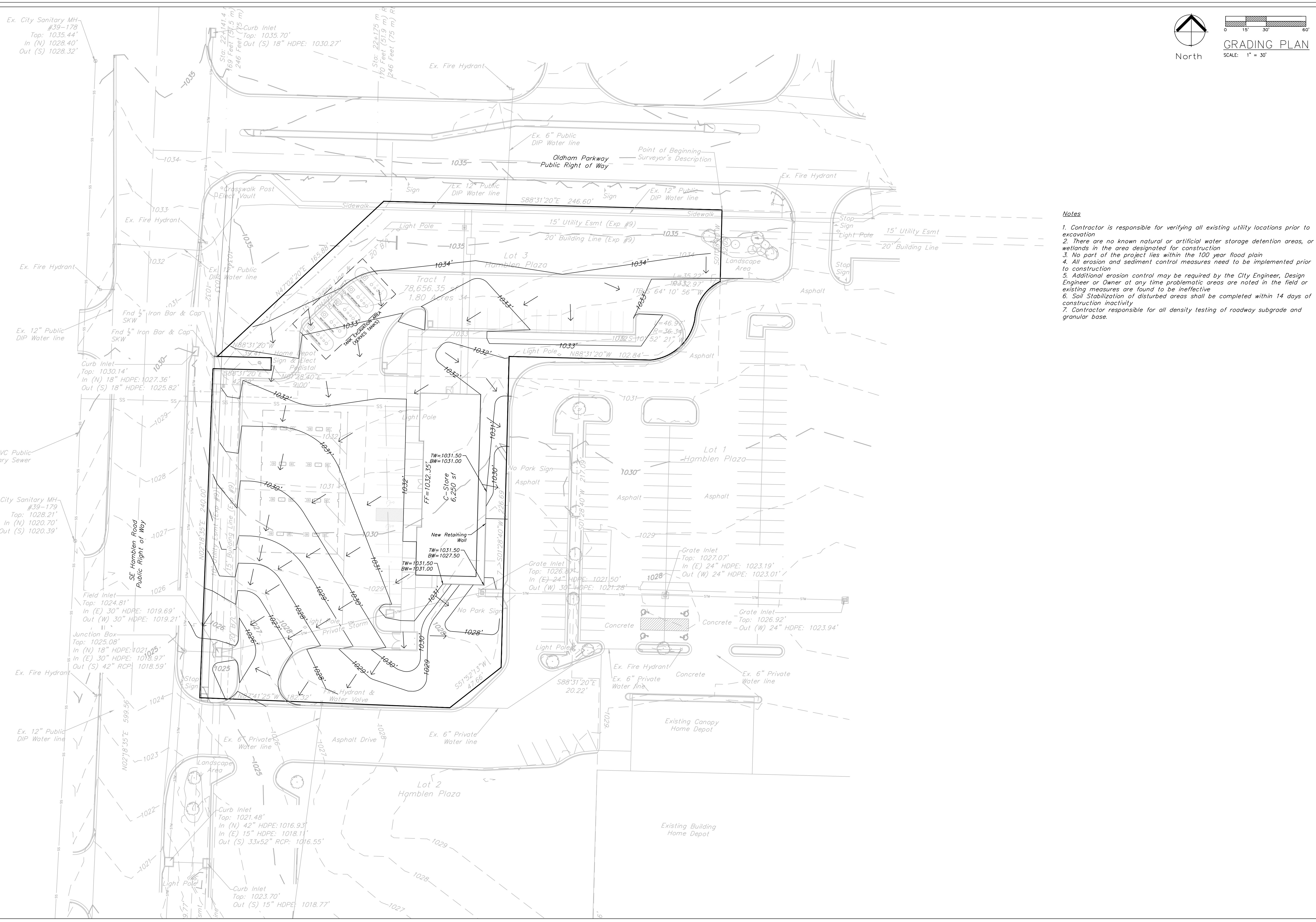

Professional Registration
 Missouri
 Engineering 200502188-D
 Surveying 20050318-D
 Kansas
 Engineering E-1685
 Surveying LS-218
 Oklahoma
 Engineering 6254
 Nebraska
 Engineering CA2821

- Notes**
1. Contractor is responsible for verifying all existing utility locations prior to excavation
 2. There are no known natural or artificial water storage detention areas, or wetlands in the area designated for construction
 3. No part of the project lies within the 100 year flood plain
 4. All erosion and sediment control measures need to be implemented prior to construction
 5. Additional erosion control may be required by the City Engineer, Design Engineer or Owner at any time problematic areas are noted in the field or existing measures are found to be ineffective
 6. Soil Stabilization of disturbed areas shall be completed within 14 days of construction inactivity
 7. Contractor responsible for all density testing of roadway subgrade and granular base.

Part Lots 2 and 3, Hamblen Plaza, Lots 1 thru 3
 and
 Part of the Northeast 1/4 of the Southeast 1/4 of
 Section 8, Township 47 North, Range 31 West
 Jackson County, Missouri

Project:
 HOME DEPOT
 C-STORE L5M0
 Issue Date:
 February 16, 2022

Grading Plan
 Preliminary Plans for:
HOME DEPOT C-STORE
 LEE'S SUMMIT, JACKSON COUNTY, MISSOURI

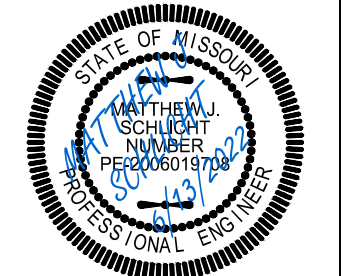

Matthew J. Schlicht
 MO PE 2006019708
 KS PE 19071
 OK PE 25226

REVISIONS

NO.	DESCRIPTION

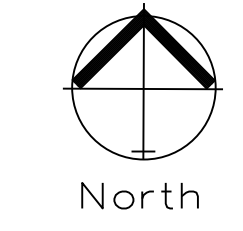

UTILITY PLAN
 SCALE: 1" = 30'
 0 15 30 60

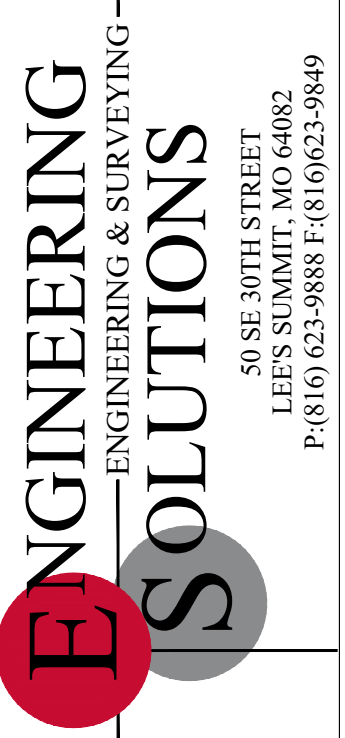
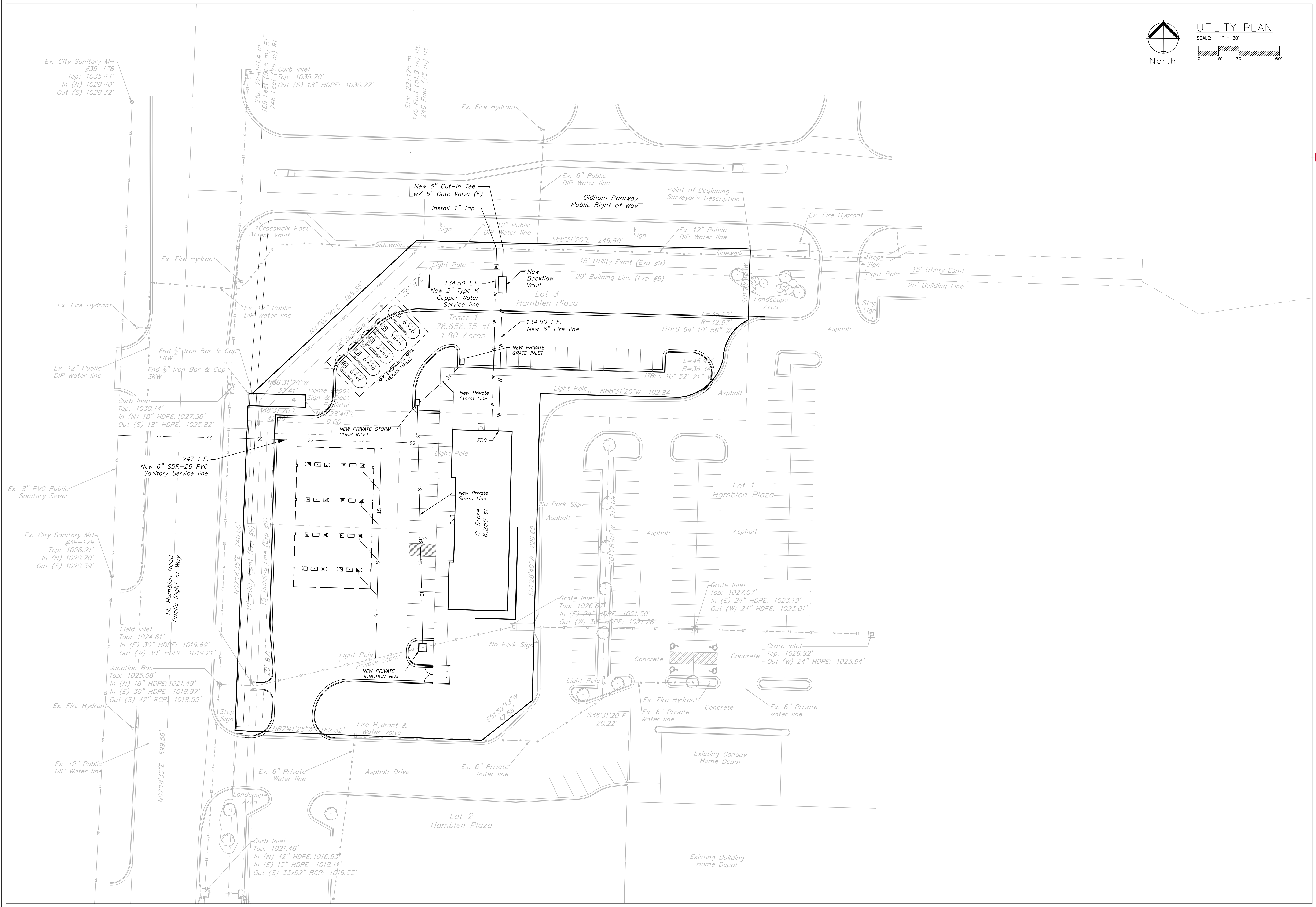

Professional Registration
 Missouri
 Engineering 200502188-D
 Surveying 200500319-D
 Kansas
 Engineering E-1695
 Surveying LS-218
 Oklahoma
 Engineering 6254
 Nebraska
 Engineering CA2821

Part Lots 2 and 3, Hamblen Plaza, Lots 1 thru 3
 and
 Part of the Northeast 1/4 of the Southeast 1/4 of
 Section 8, Township 47 North, Range 31 West
 Jackson County, Missouri

Project:
 HOME DEPOT
 C-STORE/LSMO
 Issue Date:
 February 16, 2022

Utility Plan
 Preliminary Plans for:
 HOME DEPOT C-STORE
 LEE'S SUMMIT, JACKSON COUNTY, MISSOURI

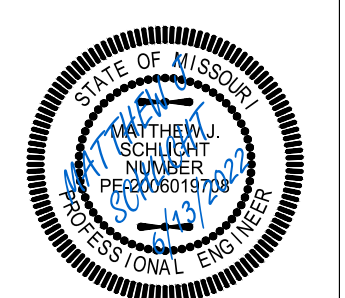

Matthew J. Schlicht
 MO PE 2006019708
 KS PE 19071
 OK PE 25226

NO.	DESCRIPTION

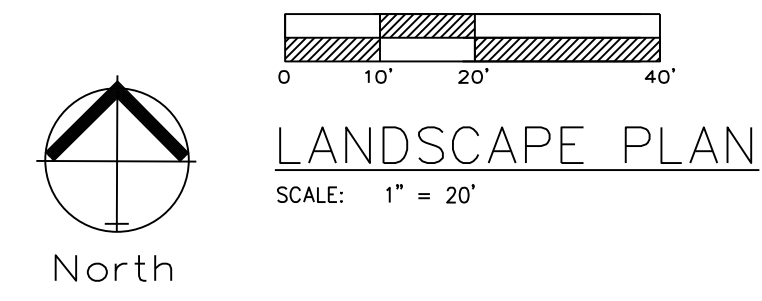
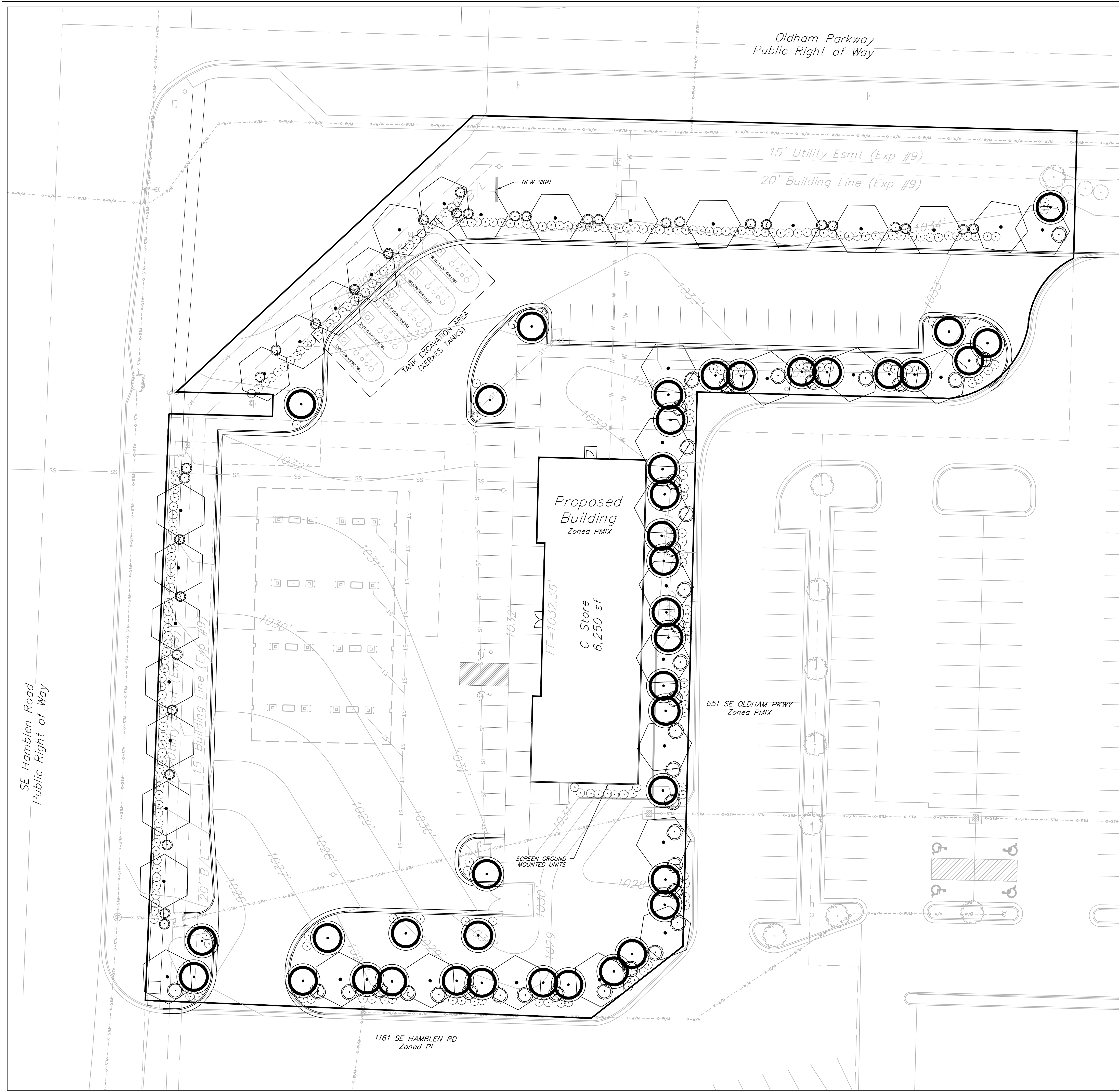

LANDSCAPE WORKSHEET			
	ORDINANCE REQUIREMENT	REQUIRED FOR THIS SITE	PROPOSED LANDSCAPE
14.090.A.1 Street Frontage Trees (SE Hamblen Rd)	1 tree per 30 feet of street frontage	332 ft. of street frontage /30= 11 trees required	11 Trees Provided
14.090.A.3 Street Frontage Shrubs (SE Hamblen Rd)	1 shrub per 20 feet of street frontage	332 ft. of street frontage /20= 17 shrubs required	22 shrubs provided
14.090.A.1 Street Frontage Trees (Oldham Parkway)	1 tree per 30 feet of street frontage	330 ft. of street frontage /30= 11 trees required	11 Trees Provided
14.090.A.3 Street Frontage Shrubs (Oldham Parkway)	1 shrub per 20 feet of street frontage	330 ft. of street frontage /20= 17 shrubs required	22 shrubs provided
14.090.B.1 Open Yard Shrubs	2 shrubs per 5000 sq. ft. of total lot area excluding building and parking	87,011 sq. ft. of total lot area minus 44,437 sq. ft. of bldg. & parking= 42,574 sq. ft. /5,000 x 2 = 17 shrubs	18 shrubs
14.090.B.3 Open Yard Trees	1 tree per 5000 sq. ft. of total lot area excluding building and parking.	87,011 sq. ft. of total lot area minus 44,437 sq. ft. of bldg. & parking= 42,574 sq. ft. /5,000 = 9 trees	9 Provided
14.110. Parking Lot Landscape	5% of entire parking area (spaces, aisles & drives); 1 island at end of every parking box, min. 9' wide	38,808 sq. ft. of parking area x .05 = 1,940 sq. ft. of landscape parking lot islands required	1,940 sq. ft.
14.120 Screening of Parking Lot, Road	12 shrubs per 40 linear feet (must be 2.5 feet tall; berms may be combined with shrubs)	662 linear feet/40 x 12	199 shrubs provided

*STREET SHRUBS ARE SATISFIED WITH PARKING LOT SCREENING REQUIREMENTS.

NOTE:
 BUFFER/SCREEN REQUIRED BETWEEN LAND USES
 Proposed use CP-2
 Adjoining use PMIX, PI
 Medium impact screening. A 70 percent semi-opaque screen between land uses which are dissimilar in character. Semi-opaque screening should partially block views from adjoining land uses and create a separation between the adjoining land uses. For medium impact screening either a landscape screen or fencing is required.

PLANTING SCHEDULE:
 IS FOR PHASE 1 ONLY; AT FULL BUILD THE UNIFIED DEVELOPMENT ORDINANCE REQUIREMENTS SHALL BE MET.

SYMBOL	QUANT.	KEY	NAME	SIZE
tree (pentagon)	38	TA	AMERICAN BASSWOOD LINDEN TILIA AMERICANA	3.0" CAL
evergreen (circle)	71	SR	SKYROCKET JUNIPER JUNIPERUS SCOPULORUM "SKYROCKET"	8' HL
tree (circle with dot)	41	RB	OKLAHOMA REDBUD CERCIS RENIFORMIS "OKLAHOMA"	3.0" CAL
shrub (circle)	235	BB	BURNING BUSH EUONYMUS ALATA "COMPACTUS"	2 Gallon Pot



Professional Registration
 Missouri
 Engineering 200502188-D
 Surveying 2005030319-D
 Kansas
 Engineering E-1695
 Surveying LS-218
 Oklahoma
 Engineering 6254
 Nebraska
 Engineering CA2821

Part Lots 2 and 3, Hamblen Plaza, Lots 1 thru 3
 and
 Part of the Northeast 1/4 of the Southeast 1/4 of
 Section 8, Township 47 North, Range 31 West
 Jackson County, Missouri

Project:
 HOME DEPOT
 C-STORE LSMO
 Issue Date:
 February 16, 2022

LANDSCAPE PLAN
 Preliminary Plans for:
 HOME DEPOT C-STORE
 LEE'S SUMMIT, JACKSON COUNTY, MISSOURI

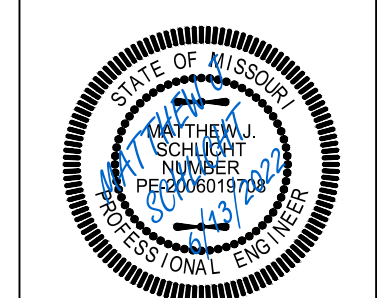

Matthew J. Schlicht
 MO PE 2006019708
 KS PE 19071
 OK PE 24226

REVISIONS

NO.	DATE	DESCRIPTION

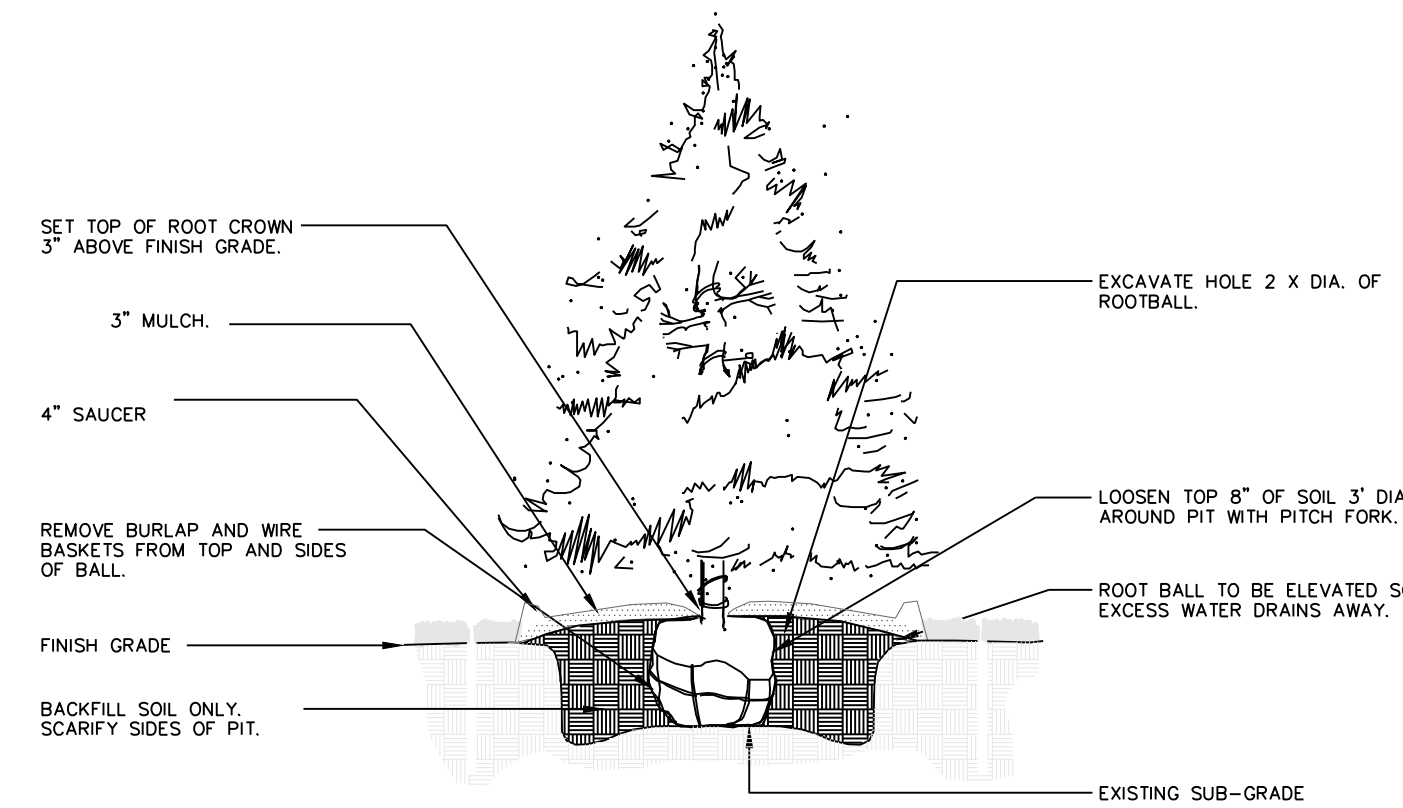

1 **EVERGREEN TREE PLANTING** NTS

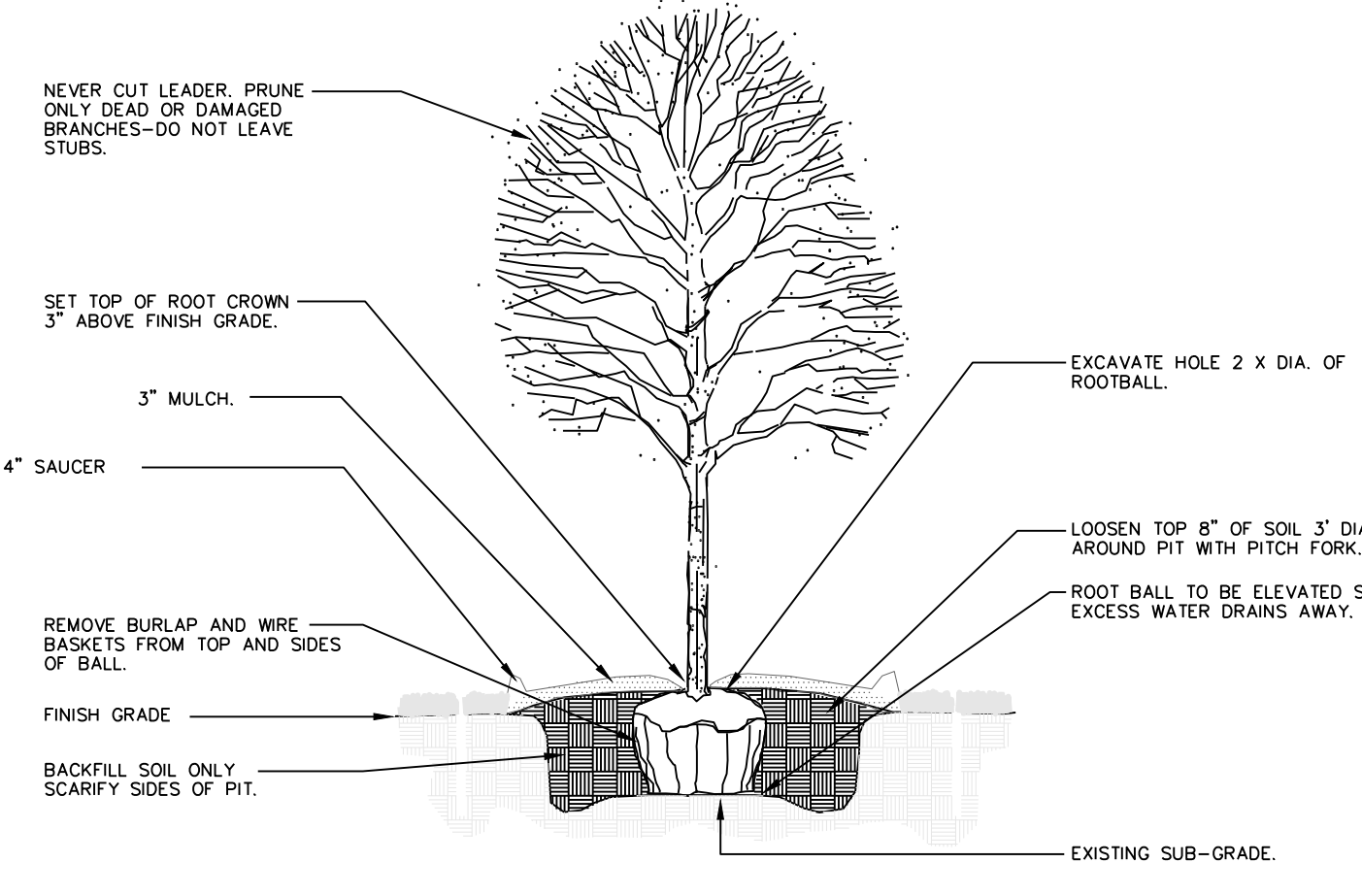

2 **DECIDUOUS TREE PLANTING** NTS

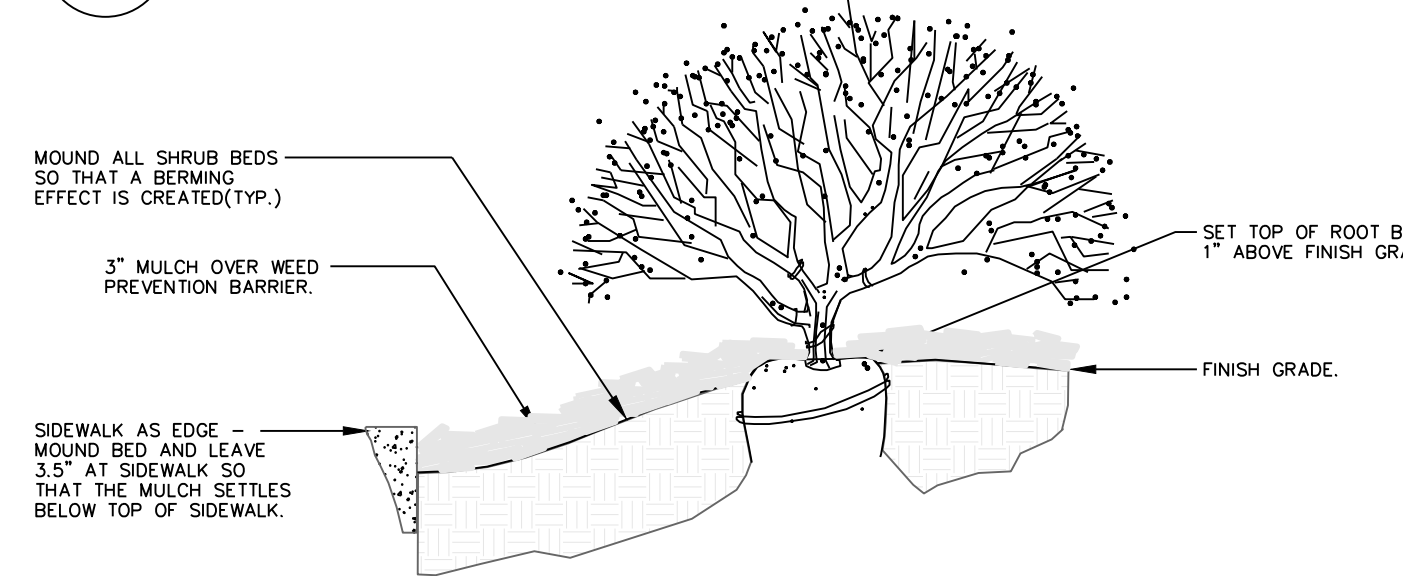

3 **SIDEWALK EDGE AT PLANT BED** NTS

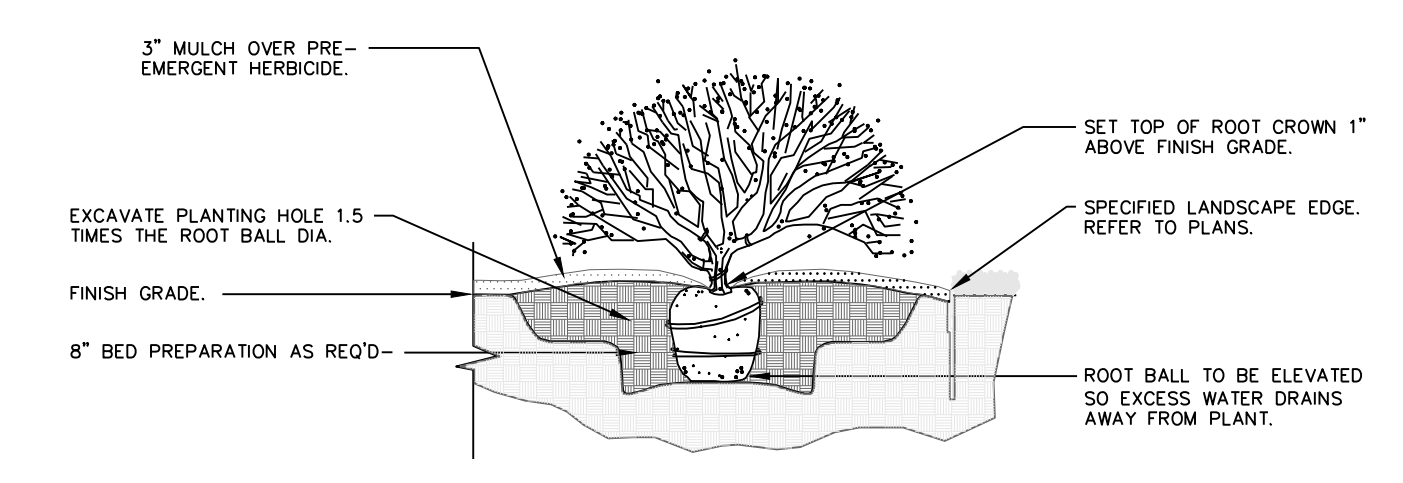

4 **SHRUB PLANTING** NTS

GENERAL LANDSCAPE NOTES:
PLANT MATERIAL

1. ALL PLANT MATERIAL SHALL BE FIRST CLASS REPRESENTATIVES OF SPECIFIED SPECIES, VARIETY OR CULTIVAR, IN HEALTHY CONDITION WITH NORMAL WELL DEVELOPED BRANCHES AND ROOT PATTERNS. PLANT MATERIAL MUST BE FREE OF OBJECTIONABLE FEATURES. PLANTS SHALL COMPLY IN ALL APPLICABLE RESPECTS WITH PROPER STANDARDS AS SET FORTH IN THE AMERICAN ASSOCIATION OF NURSERMEN'S "AMERICAN STANDARD OF NURSERY STOCK", ANSI Z60.1-2004.
2. SHRUBS SHALL BE CONTAINER GROWN AND WILL BE FREE OF DISEASE AND PESTS. NO BARE ROOT. ALL PLANT BEDS TO BE MULCHED TO A DEPTH OF 3" WITH DARK BROWN, HARDWOOD MULCH. PLANTING BEDS ARE TO BE FREE OF WEEDS AND GRASS. TREAT BEDS WITH A PRE-EMERGENT HERBICIDE PRIOR TO PLANTING AND MULCH PLACEMENT. APPLY IN ACCORDANCE WITH STANDARD TRADE PRACTICE.
3. HOLE AREA FOR TREE TO BE TWICE (2x) THE DIAMETER OF THE ROOT BALL AND ROOT BALL SHALL BE SLIGHTLY MOUNDED FOR WATER RUN-OFF.
4. ALL PLANT MATERIALS SHALL BE PROTECTED FROM THE DRYING ACTION OF THE SUN AND WIND AFTER BEING DUG, WHILE BEING TRANSPORTED, AND WHILE AWAITING PLANTING. BALLS OF PLANTS WHICH CANNOT BE PLANTED IMMEDIATELY SHALL BE PROTECTED FROM DRYING ACTION BY COVERING THEM WITH MOST MULCH. PERIODICALLY APPLY WATER TO MULCH-COVERED BALLS TO KEEP MOIST. IF PLANTING SHOULD OCCUR DURING GROWING SEASON, APPLY ANTI-DESICCANT TO LEAVES BEFORE TRANSPORT TO REDUCE THE LIKELIHOOD OF WINDBURN. REAPPLY ANTI-DESICCANT AFTER PLANTING TO REDUCE TRANSPIRATION. REMOVE TWINE AND BURLAP FROM ROOT BALLS' SOIL ON TOP OF CONTAINERIZED OR BALLED PLANTS IS TO BE REMOVED UNTIL ALL PLANTS' ROOT FLARES ARE EXPOSED. THIS IS THE NATIVE SOIL LINE AT WHICH PLANTING DEPTHS SHOULD BE MEASURED.
5. AFTER PLANTING IS COMPLETED, PRUNE MINIMALLY TO REMOVE DEAD OR INJURED TWIGS AND BRANCHES. PRUNE IN SUCH A MANNER AS NOT TO CHANGE THE NATURAL HABIT OR SHAPE OF THE PLANT. MAKE CUTS BACK TO BRANCH COLLAR, NOT FLUSH. DO NOT PAINT ANY CUTS WITH TREE PAINT. CENTRAL LEADERS SHALL NOT BE REMOVED.
6. GUARANTEE TREES, SHRUBS, GROUND COVER PLANTS FOR ONE CALENDAR YEAR FOLLOWING PROVISIONAL ACCEPTANCE OF THE OVERALL PROJECT. DURING THE GUARANTEE PERIOD, PLANTS THAT DIE DUE TO NATURAL CAUSES OR THAT ARE UNHEALTHY OR UNSIGHTLY IN CONDITION, SHALL BE REPLACED BY THE CONTRACTOR.

LAWN AND TURF AREAS

7. ALL LAWN AREAS TO BE SODDED AS SHOWN ON PLANS. SOD SHALL COMPLY WITH US DEPT. OF AGRICULTURE RULES AND REGULATIONS UNDER THE FEDERAL SEED ACT AND EQUAL IN QUALITY TO STANDARDS FOR CERTIFIED SEED. SOD SHALL BE HEALTHY, THICK TURF HAVING UNDERGONE A PROGRAM OF REGULAR FERTILIZING, MOWING AND WEED CONTROL. SEED AND SOD SHALL BE A TURF-TYPE TALL FESCUE (3 WAY) BLEND. SEED BLEND SHALL CONSIST OF THE FOLLOWING:

TURF-TYPE TALL FESCUE	90%
KENTUCKY BLUEGRASS	10%
8. ALL AREAS DISTURBED SHALL BE SODDED.

INSTALLATION

9. THE INSTALLATION OF ALL PLANT MATERIALS SHALL BE IN COMPLIANCE WITH THE REQUIREMENTS OF THE CITY OF LEE'S SUMMIT, MO. AND LANDSCAPE INDUSTRY STANDARDS.
10. ALL LANDSCAPE AREAS TO BE FREE OF ALL BUILDING DEBRIS AND TRASH, BACK FILLED WITH CLEAN FILL SOIL AND TOP DRESSED WITH 4" OF TOPSOIL. TOPSOIL SHALL HAVE A pH RANGE OF 5.5 TO 7 AND A 4% ORGANIC MATERIAL MINIMUM ASTM D3958.
11. PLANT BEDS TO BE "MOUNDED". ALL PLANT MATERIAL, PLANT BEDS, MULCH AND DUG EDGE ARE TO BE INSTALLED PER LANDSCAPE PLANS, DETAILS, AND MANUFACTURER'S RECOMMENDATIONS.
12. REESTABLISH FINISH GRADES TO WITHIN ALLOWABLE TOLERANCES ALLOWING 3/4" FOR SOD AND 3" FOR MULCH IN PLANT BEDS. HAND RAKE ALL AREAS TO SMOOTH EVEN SURFACES FREE OF DEBRIS, CLODS, ROCKS, AND VEGETATIVE MATTER GREATER THAN 1".
13. ALL PLANT BEDS, SHRUBS AND TREES SHALL BE MULCHED WITH 3" OF DARK BROWN, HARDWOOD MULCH, EXCEPT IF NOTED AS ROCK. DARK BROWN, HARDWOOD MULCH SHALL BE INSTALLED OVER DEWITT PRO 5 WEED CONTROL FABRIC IN PLANT BEDS ONLY.
14. CONTRACTOR IS RESPONSIBLE FOR INITIAL WATERING UPON INSTALLATION.
15. DUG EDGES ARE TO BE DUG WHERE MULCH BEDS ARE ADJACENT TO TURF AREAS. NO EDGING IS REQUIRED ADJACENT TO PAVEMENT OR CURB.
16. THE EXACT LOCATION OF ALL UTILITIES, STRUCTURES, AND UNDERGROUND UTILITIES SHALL BE DETERMINED AND VERIFIED ON SITE BY THE LANDSCAPE CONTRACTOR PRIOR TO INSTALLATION OF THE MATERIALS. DAMAGE TO EXISTING UTILITIES AND/OR STRUCTURES SHALL BE REPLACED TO THEIR ORIGINAL CONDITION BY THE LANDSCAPE CONTRACTOR AT NO COST TO THE OWNER.
17. LANDSCAPE CONTRACTOR IS RESPONSIBLE FOR OBTAINING NECESSARY PERMITS AND APPROVALS AND RECORD INSPECTIONS BY LEGAL AUTHORITIES.
18. PROVISIONS SHALL BE MADE FOR READILY ACCESSIBLE IRRIGATION WITHIN 100' MAX. OF ALL LANDSCAPED AREAS INCLUDING ALL PLANT BEDS, INDIVIDUAL TREES, AND TURF AREAS. ALL LAWN AREAS (AS SHOWN ON PLANS) WILL BE IRRIGATED BY AN AUTOMATIC SPRINKLER SYSTEM. THE LANDSCAPE CONTRACTOR IS RESPONSIBLE FOR THE DESIGN AND INSTALLATION OF ALL IRRIGATION COMPONENTS, SLEEVING, PIPE, AND CONTROL. DESIGN DRAWINGS OF IRRIGATION SYSTEM SHALL BE SUBMITTED TO THE LANDSCAPE ARCHITECT AND OWNER FOR REVIEW AND APPROVAL PRIOR TO INSTALLATION.
19. ANY SUBSTITUTIONS OR DEVIATIONS SHALL BE REQUESTED IN WRITING BY THE CONTRACTOR FOR APPROVAL BY THE LANDSCAPE ARCHITECT PRIOR TO INSTALLATION OF PLANT MATERIALS. ALL PLANTS ARE TO BE LOCATED AS SPECIFIED ON DRAWINGS.

MAINTENANCE BY OWNER

20. ALL SHRUBS ARE TO BE MAINTAINED IN THEIR NATURAL SHAPE TO ALLOW EVENTUAL GROWTH INTO A HEDGE.
21. MAINTAIN NATURAL HABIT OF ALL SPECIFIED PLANT MATERIAL.
22. NEW SOD TO BE THOROUGHLY WATERED UNTIL ROOTS "TAKE HOLD" OF SOD BED. CONTINUE WATERING AS REQUIRED, UNTIL COMPLETELY ESTABLISHED.

IRRIGATION PERFORMANCE SPECIFICATION:

- THE FOLLOWING CRITERIA SHALL BE CONSIDERED MINIMUM STANDARDS FOR DESIGN AND INSTALLATION OF LANDSCAPE IRRIGATION SYSTEM:
1. GENERAL IRRIGATION SYSTEM TO INCLUDE DRIP IRRIGATION OF SHRUB BEDS ADJACENT TO BUILDINGS, SPRAY HEADS IN THE PARKING ISLANDS, AND ROTORS AROUND THE PERIMETER OF THE PARKING LOTS. HEADS SHALL THROW AWAY FROM BUILDING AND ACID SPRAYING OVER SIDEWALKS.
 2. IRRIGATION SYSTEM SHALL CONFORM TO ALL INDUSTRY STANDARDS AND ALL FEDERAL, STATE AND LOCAL LAWS GOVERNING DESIGN AND INSTALLATION.
 3. WATERLINE TYPW, SIZE LOCATION, PRESSURE AND FLOW SHALL BE FIELD VERIFIED PRIOR TO SYSTEM DESIGN AND INSTALLATION.
 4. ALL MATERIALS SHALL BE FROM NEW STOCK FREE OF DEFECTS AND CARRY A MINIMUM ONE YEAR WARRANTY FROM THE DATE OF SUBSTANTIAL COMPLETION.
 5. THE IRRIGATION SYSTEM SHALL BE DESIGNED AND INSTALLED IN SUCH A WAY THAT ALL SYSTEM COMPONENTS OPERATE WITHIN THE GUIDELINES ESTABLISHED BY THE MANUFACTURER.
 6. LAWN AREA AND SHRUB BEDS SHALL BE ON SEPARATE CIRCUITS.
 7. PROVIDE WATER TAP, METER SET, METER VAULT AND ALL OTHER OPERATIONS NECESSARY TO PROVIDE WATER FOR IRRIGATION SHALL CONFORM TO LOCAL WATER GOVERNING AUTHORITY GUIDELINES AND STANDARDS.
 8. BACKFLOW PREVENTION SHALL BE PROVIDED IN ACCORDANCE WITH STATE AND LOCAL REGULATIONS.
 9. IRRIGATION CONTROLLER TO BE LOCATED IN UTILITY ROOM INSIDE BUILDING, AS IDENTIFIED BY OWNER.
 10. IRRIGATION CONTROLLER STATIONS SHALL BE LABELED TO CORRESPOND WITH THE CIRCUIT IT CONTROLS.
 11. CONTRACTOR SHALL PROVIDE TO THE OWNER WRITTEN OPERATION INFORMATION FOR ALL SYSTEM COMPONENTS.
 12. CONTRACTOR SHALL PROVIDE TO THE OWNER ALL KEYS, ACCESS TOOLS, WRENCHES AND ADJUSTING TOOLS NECESSARY TO GAIN ACCESS, ADJUST AND CONTROL THE SYSTEM.
 13. CONTRACTOR SHALL PROVIDE SHOP DRAWINGS TO THE OWNER FOR REVIEW AND APPROVAL PRIOR TO INSTALLATION.
 14. AN AUTOMATIC RAIN SHUT-OFF OR MOISTURE DEVICE SHALL BE INSTALLED.
 15. INSTALL SCHEDULE 40 PVC SLEEVES UNDER ALL CURBS, PAVING AND SIDEWALKS. SLEEVES TO BE TWICE THE SIZE OF THE LINE IT HOUSES.
 16. INSTALL MANUAL DRAIN VALVES AT LOWEST POSSIBLE ELEVATION ON IRRIGATION MAIN TO ALLOW GRAVITY DRAINING OF MAIN DURING WINTER MONTHS. PROVIDE QUICK COUPLERS AT MULTIPLE LOCATIONS TO ALLOW FOR EASY "BLOWING OUT" OF LATERAL AND MAIN LINES.
 17. ZONES OR NOZZLES SHALL BE DESIGNED WITH MATCHED PRECIPITATION RATES.
 18. MINIMUM LATERAL DEPTH IS 15" AND MAIN DEPTH IS 18".
 19. SUBMIT DESIGN DRAWING WITH BID TO ALLOW OWNER TO EVALUATE SYSTEM. INCLUDE CUT SHEETS OF ALL COMPONENTS AND ZONE TABLE ILLUSTRATING FLOWS AND ANTICIPATED PRESSURE AT FURTHEST HEAD.
 20. AN "AS-BUILT" SCALED DRAWING SHALL BE PROVIDED TO THE OWNER BY THE CONTRACTOR AND SHALL INCLUDE UT NOT BE LIMITED TO THE FOLLOWING:
 - a. AS CONSTRUCTED LOCATION OF ALL COMPONENTS
 - b. COMPONENT NAME, MANUFACTURER, MODEL INFORMATION, SIZE AND QUANTITY
 - c. PIPE SIZE AND QUANTITY
 - d. INDICATION OF SPRINKLER HEAD SPRAY PATTERN
 - e. CIRCUIT IDENTIFICATION SYSTEM
 - f. DETAILED METHOD OF WINTERIZED SYSTEM

SUBMIT AS-BUILT DRAWING IN FULL SIZE DRAWING FORM AS WELL AS PDF ELECTRONIC FORMAT. (SCANNING FULL SIZE COPY OF PLAN IS ACCEPTABLE IF IT CAN BE PRINTED TO SCALE.)

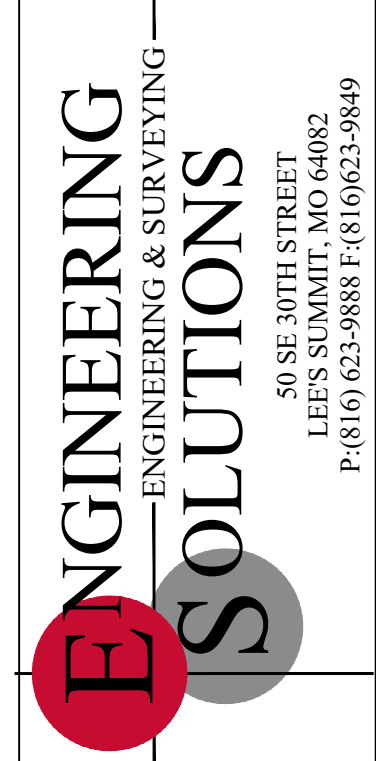

Professional Registration
Missouri
Engineering 200602188-D
Surveying 200500319-D
Kansas
Engineering E-1695
Surveying LS-216
Oklahoma
Engineering 6254
Nebraska
Engineering CA2821

Part Lots 2 and 3, Hamblen Plaza, Lots 1 thru 3
and
Part of the Northeast 1/4 of the Southeast 1/4 of
Section 8, Township 47 North, Range 31 West
Jackson County, Missouri

Project:
HOME DEPOT
C-STORE LSMO
Issue Date:
February 16, 2022

LANDSCAPE PLAN DETAILS
Preliminary Plans for:
HOME DEPOT C-STORE
LEE'S SUMMIT, JACKSON COUNTY, MISSOURI

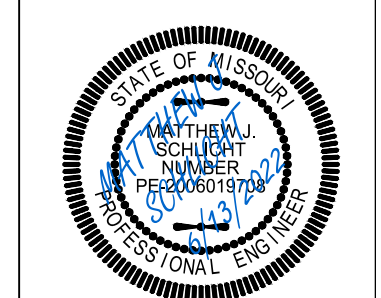

Matthew J. Schlicht
MO PE 2006019708
KS PE 19071
OK PE 25226

REVISIONS
