

SURVEY CERTIFICATION

The 18th Sight Survey Group, Empire State Bank & Trust and Chicago Title Insurance Company, This is to certify that this map or plat and the survey on which it is based were made in accordance with the 2011 Minimum Standard Detail Requirements for ALTA/NSPS Land Title Surveys, jointly established and adopted by ALTA and NSPS, and includes Items 1, 2, 3, 4, 5, 6, 7, 8, 9, 10, 11, 12, 13, 14, 15, 16, 17, 18, 19, 20, 21, 22, 23, 24, 25, 26, 27, 28, 29, 30, 31, 32, 33, 34, 35, 36, 37, 38, 39, 40, 41, 42, 43, 44, 45, 46, 47, 48, 49, 50, 51, 52, 53, 54, 55, 56, 57, 58, 59, 60, 61, 62, 63, 64, 65, 66, 67, 68, 69, 70, 71, 72, 73, 74, 75, 76, 77, 78, 79, 80, 81, 82, 83, 84, 85, 86, 87, 88, 89, 90, 91, 92, 93, 94, 95, 96, 97, 98, 99, 100, and 101, of said Standard. The information was completed on January 3, 2024. Date of Plot or Map: January 10, 2024.

PDP/PLANNARY

Chicago Title commitment No. KCC23274 - Schedule "A" - Property Description:

Tract 1: Lot 1 and 2, 2008 SIGHT FORD, LOTS 1 & 2, a subdivision in East Summit, Jackson County, Missouri, according to the recorded plat thereof, TRACT 2.

Tract 2: Lot 1 (A) BEHAVIOR LOT 1, CIPHERMAN PLAZA, a subdivision in East Summit, Jackson County, Missouri, according to the recorded plat thereof.

Chicago Title commitment No. KCC23274 - Schedule "B" - Exceptions:

1. Property is subject to building setback lines and utility easements shown on the plat of subdivision "C" set recorded November 16, 1941 as Document No. 415311, in Book 17, Page 124, as shown herein.
2. Property MAY BE subject to easements, if any, for public utilities, installed in, under or upon the western 100th Street fence and 100th Street plat to the western fence, and for a water easement in the Office of the Recorder/Registrar of Deeds. The rights in the plat in Book 18, Page 189, are shown herein.
3. Property is subject to easements, if any, for public utilities, installed in, under or upon the western 100th Street fence and 100th Street plat to the western fence, and for a water easement in the Office of the Recorder/Registrar of Deeds. The rights in the plat in Book 18, Page 189, are shown herein.
4. Property is subject to easements, if any, for public utilities, installed in, under or upon the western 100th Street fence and 100th Street plat to the western fence, and for a water easement in the Office of the Recorder/Registrar of Deeds. The rights in the plat in Book 18, Page 189, are shown herein.
5. Property is subject to easements, if any, for public utilities, installed in, under or upon the western 100th Street fence and 100th Street plat to the western fence, and for a water easement in the Office of the Recorder/Registrar of Deeds. The rights in the plat in Book 18, Page 189, are shown herein.
6. Property is subject to easements, if any, for public utilities, installed in, under or upon the western 100th Street fence and 100th Street plat to the western fence, and for a water easement in the Office of the Recorder/Registrar of Deeds. The rights in the plat in Book 18, Page 189, are shown herein.
7. Property is subject to easements, if any, for public utilities, installed in, under or upon the western 100th Street fence and 100th Street plat to the western fence, and for a water easement in the Office of the Recorder/Registrar of Deeds. The rights in the plat in Book 18, Page 189, are shown herein.
8. Property is subject to easements, if any, for public utilities, installed in, under or upon the western 100th Street fence and 100th Street plat to the western fence, and for a water easement in the Office of the Recorder/Registrar of Deeds. The rights in the plat in Book 18, Page 189, are shown herein.
9. Property is subject to easements, if any, for public utilities, installed in, under or upon the western 100th Street fence and 100th Street plat to the western fence, and for a water easement in the Office of the Recorder/Registrar of Deeds. The rights in the plat in Book 18, Page 189, are shown herein.
10. Property is subject to easements, if any, for public utilities, installed in, under or upon the western 100th Street fence and 100th Street plat to the western fence, and for a water easement in the Office of the Recorder/Registrar of Deeds. The rights in the plat in Book 18, Page 189, are shown herein.
11. Property is subject to easements granted to the City of East Summit, recorded August 28, 1967 as Document No. 918996, in Book 3993, Page 206, as shown herein.
12. Property is subject to easements and restrictions contained in deed recorded August 6, 1971 as Document No. E160299, in Book 4458, Page 1803, as shown herein.
13. Property is subject to easements granted to the City of East Summit, recorded March 13, 1971 as Document No. E178821, in Book 4458, Page 1803, as shown herein.
14. Property MAY BE subject to easements granted to the City of East Summit, recorded November 5, 1971 as Document No. E182000, in Book 4458, Page 1803, as shown herein.
15. Property MAY BE subject to easements granted to the City of East Summit, recorded November 5, 1971 as Document No. E182001, in Book 4458, Page 1803, as shown herein.
16. Property MAY BE subject to easements granted to the City of East Summit, recorded November 5, 1971 as Document No. E182002, in Book 4458, Page 1803, as shown herein.
17. Property MAY BE subject to easements granted to the City of East Summit, recorded November 5, 1971 as Document No. E182003, in Book 4458, Page 1803, as shown herein.
18. Property MAY BE subject to easements granted to the City of East Summit, recorded November 5, 1971 as Document No. E182004, in Book 4458, Page 1803, as shown herein.
19. Property MAY BE subject to easements granted to the City of East Summit, recorded November 5, 1971 as Document No. E182005, in Book 4458, Page 1803, as shown herein.
20. Property MAY BE subject to easements granted to the City of East Summit, recorded November 5, 1971 as Document No. E182006, in Book 4458, Page 1803, as shown herein.
21. Property MAY BE subject to easements granted to the City of East Summit, recorded November 5, 1971 as Document No. E182007, in Book 4458, Page 1803, as shown herein.
22. Property MAY BE subject to easements granted to the City of East Summit, recorded November 5, 1971 as Document No. E182008, in Book 4458, Page 1803, as shown herein.
23. Property MAY BE subject to easements granted to the City of East Summit, recorded November 5, 1971 as Document No. E182009, in Book 4458, Page 1803, as shown herein.
24. Property MAY BE subject to easements granted to the City of East Summit, recorded November 5, 1971 as Document No. E182010, in Book 4458, Page 1803, as shown herein.
25. Property MAY BE subject to easements granted to the City of East Summit, recorded November 5, 1971 as Document No. E182011, in Book 4458, Page 1803, as shown herein.
26. Property MAY BE subject to easements granted to the City of East Summit, recorded November 5, 1971 as Document No. E182012, in Book 4458, Page 1803, as shown herein.
27. Property MAY BE subject to easements granted to the City of East Summit, recorded November 5, 1971 as Document No. E182013, in Book 4458, Page 1803, as shown herein.
28. Property MAY BE subject to easements granted to the City of East Summit, recorded November 5, 1971 as Document No. E182014, in Book 4458, Page 1803, as shown herein.
29. Property MAY BE subject to easements granted to the City of East Summit, recorded November 5, 1971 as Document No. E182015, in Book 4458, Page 1803, as shown herein.
30. Property MAY BE subject to easements granted to the City of East Summit, recorded November 5, 1971 as Document No. E182016, in Book 4458, Page 1803, as shown herein.

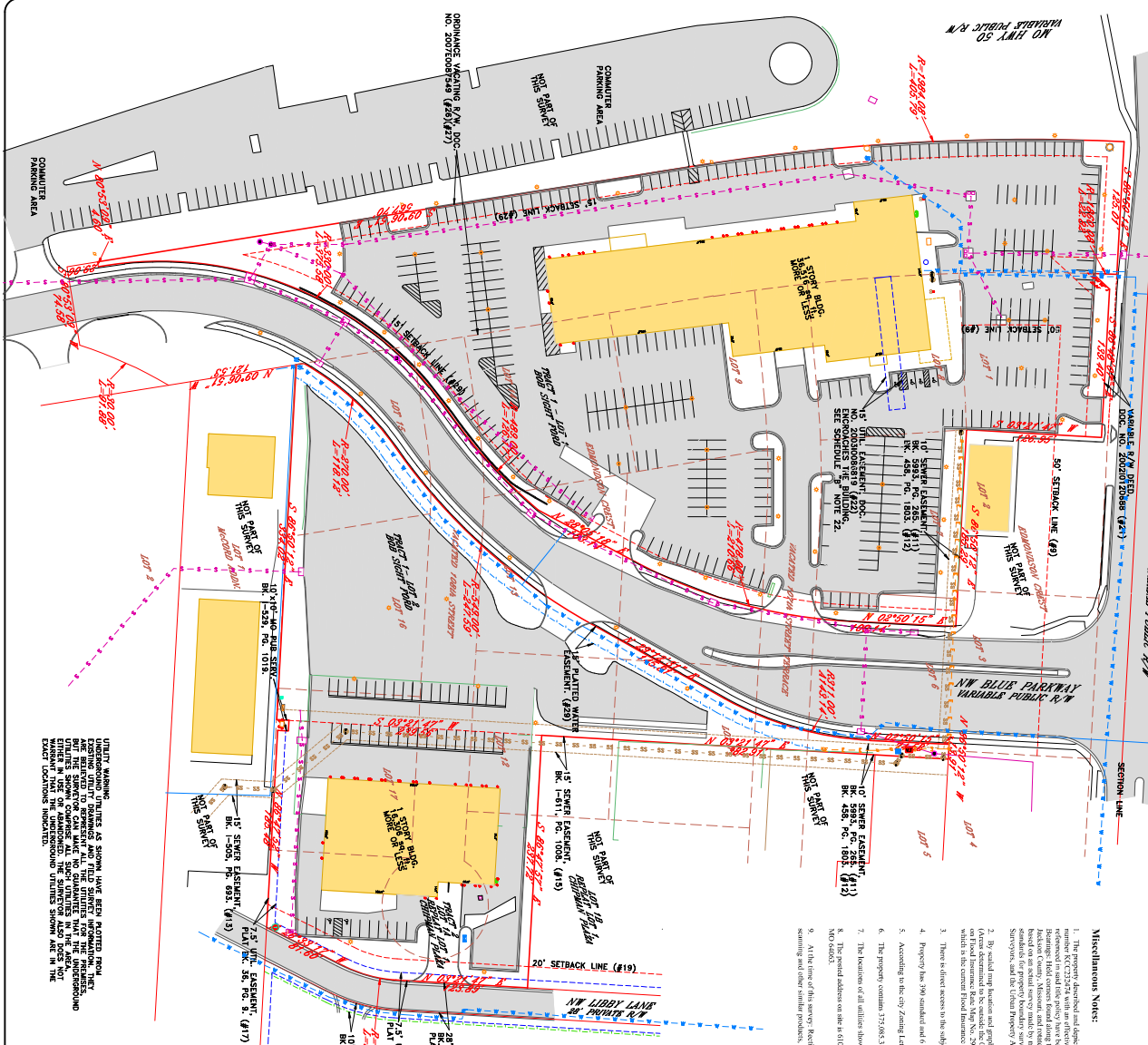

- Miscellaneous Notes:**
1. The property described and depicted is shown hereon as the same as the property described in Chicago Title commitment No. KCC23274 - Schedule "A" - Property Description, as shown herein.
  2. The property described and depicted is shown hereon as the same as the property described in Chicago Title commitment No. KCC23274 - Schedule "B" - Exceptions, as shown herein.
  3. The property described and depicted is shown hereon as the same as the property described in Chicago Title commitment No. KCC23274 - Schedule "C" - Easements, as shown herein.
  4. Property has 200' unadvised and unobstructed parking spaces.
  5. According to the city zoning laws, dated January 3, 2024, the property is zoned C-2.
  6. The property contains 375,043.54 sq. ft. or 8.61 acres, more or less.
  7. The locations of all utilities shown on the survey are from visible surface evidence and identification provided by others.
  8. The parcel address on site is 610 NW Blue Parkway, Lees Summit, MO 64063 and 595 NW Liberty Lane, Lees Summit, MO 64083.
  9. All the time of this survey, identified topographic, photogrammetric, mapping, remote sensing, airborne/mobile laser scanning and other similar products, notes or techniques as the basis for showing the location of certain features (F13) NO SURCS.

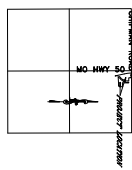

**SYMBOL LEGEND**

NOT EVERY SYMBOL MAY BE USED	SYMBOL	DESCRIPTION
1	Red	Right of Way
2	Blue	Water
3	Green	Vegetation
4	Black	Building Footprint
5	Black	Building Footprint
6	Black	Building Footprint
7	Black	Building Footprint
8	Black	Building Footprint
9	Black	Building Footprint
10	Black	Building Footprint
11	Black	Building Footprint
12	Black	Building Footprint
13	Black	Building Footprint
14	Black	Building Footprint
15	Black	Building Footprint
16	Black	Building Footprint
17	Black	Building Footprint
18	Black	Building Footprint
19	Black	Building Footprint
20	Black	Building Footprint
21	Black	Building Footprint
22	Black	Building Footprint
23	Black	Building Footprint
24	Black	Building Footprint
25	Black	Building Footprint
26	Black	Building Footprint
27	Black	Building Footprint
28	Black	Building Footprint
29	Black	Building Footprint
30	Black	Building Footprint
31	Black	Building Footprint
32	Black	Building Footprint
33	Black	Building Footprint
34	Black	Building Footprint
35	Black	Building Footprint
36	Black	Building Footprint
37	Black	Building Footprint
38	Black	Building Footprint
39	Black	Building Footprint
40	Black	Building Footprint
41	Black	Building Footprint
42	Black	Building Footprint
43	Black	Building Footprint
44	Black	Building Footprint
45	Black	Building Footprint
46	Black	Building Footprint
47	Black	Building Footprint
48	Black	Building Footprint
49	Black	Building Footprint
50	Black	Building Footprint
51	Black	Building Footprint
52	Black	Building Footprint
53	Black	Building Footprint
54	Black	Building Footprint
55	Black	Building Footprint
56	Black	Building Footprint
57	Black	Building Footprint
58	Black	Building Footprint
59	Black	Building Footprint
60	Black	Building Footprint
61	Black	Building Footprint
62	Black	Building Footprint
63	Black	Building Footprint
64	Black	Building Footprint
65	Black	Building Footprint
66	Black	Building Footprint
67	Black	Building Footprint
68	Black	Building Footprint
69	Black	Building Footprint
70	Black	Building Footprint
71	Black	Building Footprint
72	Black	Building Footprint
73	Black	Building Footprint
74	Black	Building Footprint
75	Black	Building Footprint
76	Black	Building Footprint
77	Black	Building Footprint
78	Black	Building Footprint
79	Black	Building Footprint
80	Black	Building Footprint
81	Black	Building Footprint
82	Black	Building Footprint
83	Black	Building Footprint
84	Black	Building Footprint
85	Black	Building Footprint
86	Black	Building Footprint
87	Black	Building Footprint
88	Black	Building Footprint
89	Black	Building Footprint
90	Black	Building Footprint
91	Black	Building Footprint
92	Black	Building Footprint
93	Black	Building Footprint
94	Black	Building Footprint
95	Black	Building Footprint
96	Black	Building Footprint
97	Black	Building Footprint
98	Black	Building Footprint
99	Black	Building Footprint
100	Black	Building Footprint

PROJ. NO. C33.031

**BOB SIGHT FORD**  
**ALTA/NSPS LAND TITLE SURVEY**  
**VIKING SURVEYS**

SURVEY PERFORMED BY:  
 Bob Sight Ford  
 P.O. Box 14277  
 Omaha, NE 68114-0277  
 402.491.2115  
 bobsightford@viking-surveys.com

SURVEY ORDERED BY:  
 VIKING SURVEYS

DATE:  
 1/10/24

COMMENTS:  
 REVISION NOTES