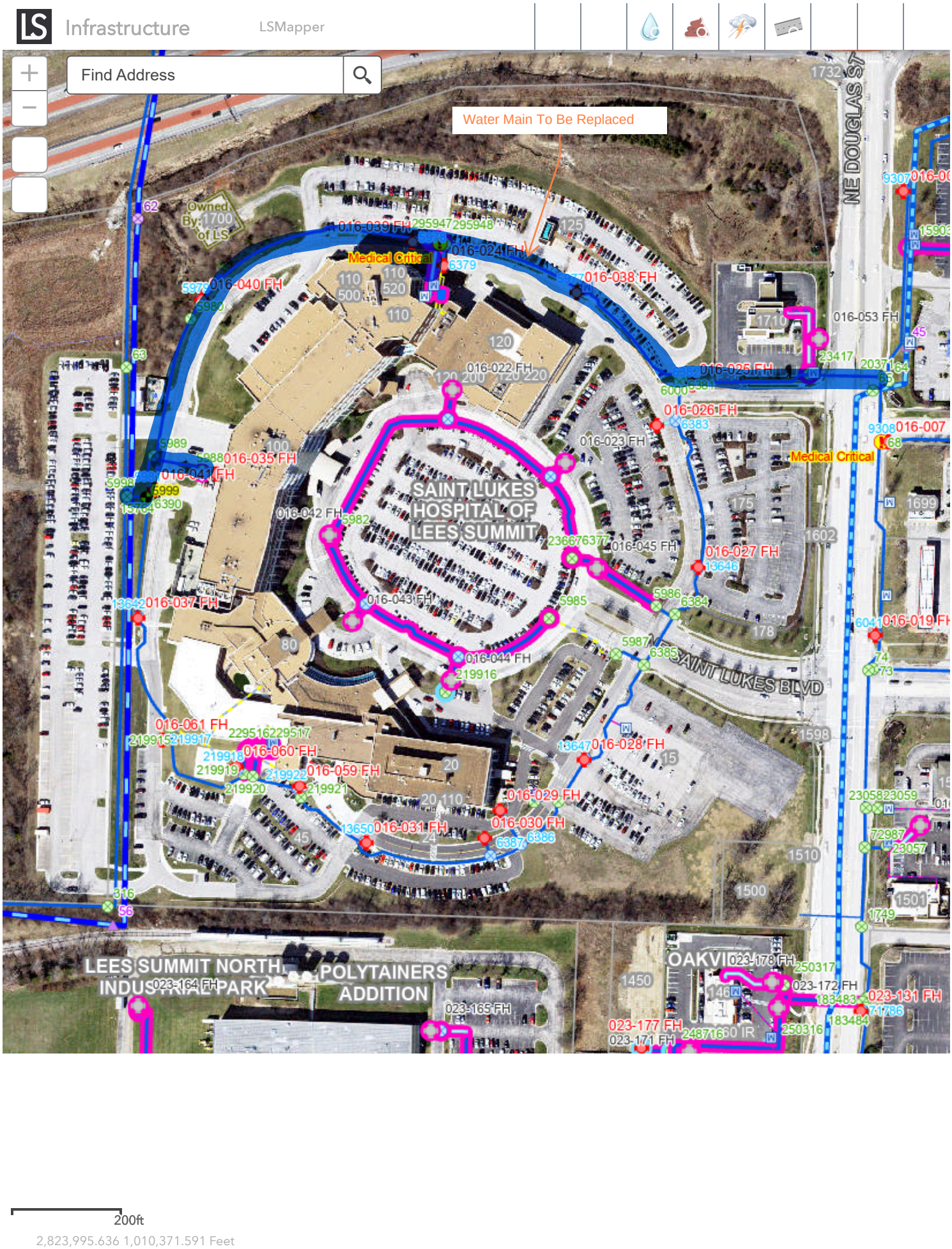

Infrastructure
LSMapper
Find Address
Water Main To Be Replaced
NE DOUGLAS ST
SAINT LUKES HOSPITAL OF LEES SUMMIT
SAINT LUKES BLVD
LEES SUMMIT NORTH INDUSTRIAL PARK
POLYTAINERS ADDITION
Medical Critical
016-039 FH
016-024 FH
016-038 FH
016-040 FH
016-053 FH
016-025 FH
016-022 FH
016-026 FH
016-007
016-023 FH
016-035 FH
016-041 FH
016-042 FH
016-045 FH
016-027 FH
016-037 FH
016-043 FH
016-044 FH
016-019 FH
016-061 FH
016-060 FH
016-059 FH
016-028 FH
016-029 FH
016-030 FH
016-031 FH
023-178 FH
023-172 FH
023-131 FH
023-164 FH
023-165 FH
023-177 FH
023-171 FH
200ft
2,823,995.636 1,010,371.591 Feet