

# LEGEND

These standard symbols will be found in the drawing.

- Set 1/2" Rebar & Cap (LS-2005008319-D)
- ⊙ Found Survey Monument (As Noted)
- Ⓜ Exception Document Location
- - - Existing Fence Line - Chain Link
- - - Existing Water Line
- - - Existing Sanitary Sewer Main
- - - Existing Storm Sewer
- - - Existing Gas Line
- - - Existing Underground Telephone
- - - Existing Underground Electric

### RESIDENTIAL BUILDING LINE:

- FRONT YARD 22'
- REAR YARD 20'
- SIDE YARD 5'

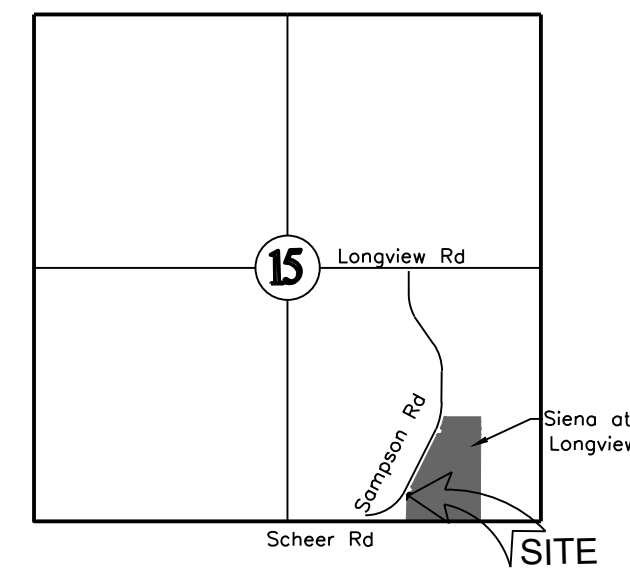

LOCATION MAP  
SECTION 15-T.47-R.31  
Not to Scale

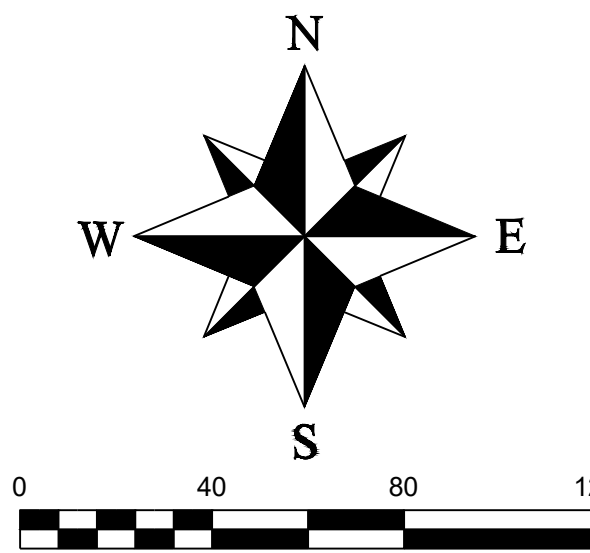

# SIENA AT LONGVIEW 2ND PLAT Lot 291 Rezoning Map

### PROPERTY DESCRIPTION

A tract of land in the Southwest Quarter of Section 15, Township 47 North, Range 32 West, in Lee's Summit, Jackson County, Missouri, being described as follows:

All of lots 291, Siena at Longview Farms 2nd Plat, a subdivision as recorded in the Office of the Recorder in Jackson County, Missouri

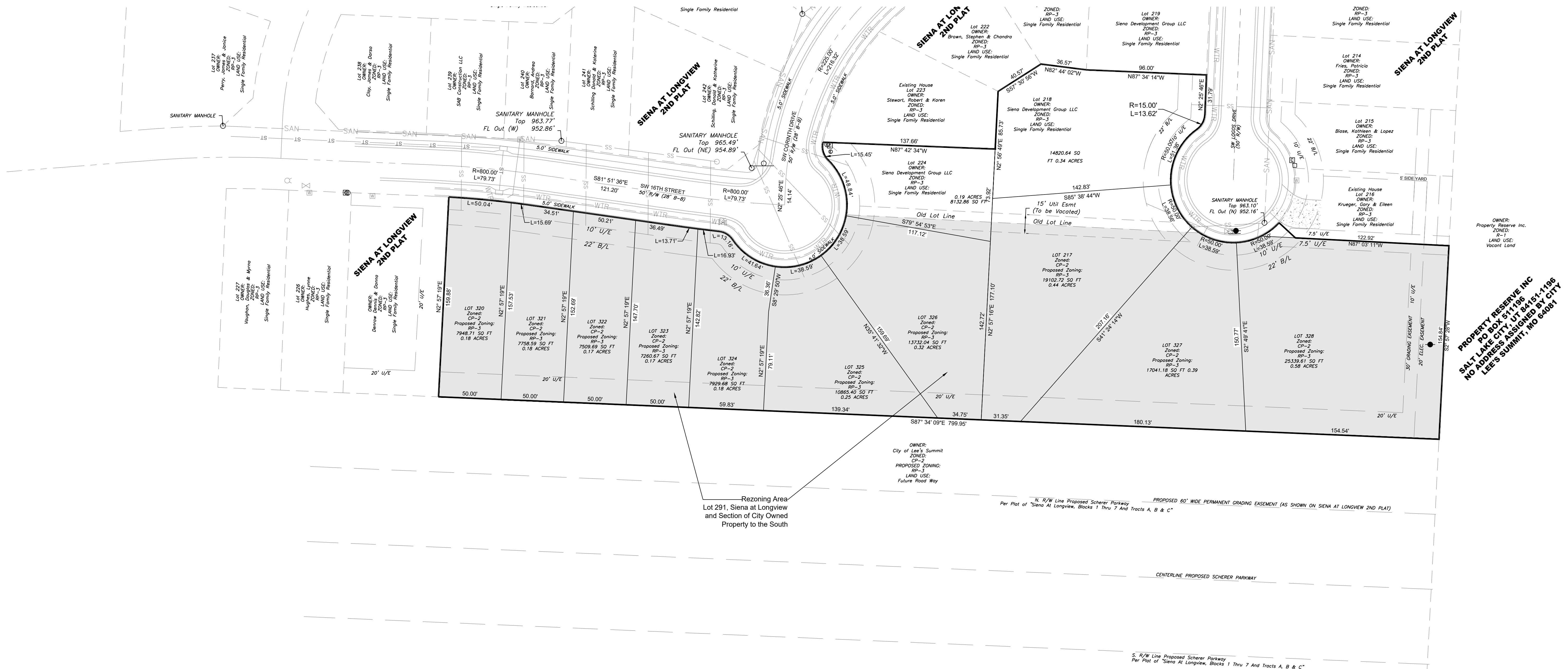

PROPERTY RESERVE INC  
PO BOX 51196  
LEE'S SUMMIT, MO 64081

Rezoning Area  
Lot 291, Siena at Longview  
and Section of City Owned  
Property to the South

N. R/W Line Proposed Scheer Parkway  
Per Plat of "Siena At Longview, Blocks 1 Thru 7 And Tracts A, B & C"

S. R/W Line Proposed Scheer Parkway  
Per Plat of "Siena At Longview, Blocks 1 Thru 7 And Tracts A, B & C"

REVISIONS
DATE

Siena at Longview 2nd Plat  
Lot 291  
Section 15, Twp. 47, Rge 32  
Lee's Summit, Jackson County, Missouri

Rezoning Map		Lot 291, SIENA AT LONGVIEW 2nd PLAT	
SHEET	SECTION	TOWNSHIP	RANGE
1 OF 1	15	47	32
DRAWN BY	SCALE	DATE OF PREPARATION	JOB NO.
M. SCHLICHT	1"=40'	August 18, 2017	SIENA AT LONGVIEW

PROFESSIONAL SEAL

**ENGINEERING & SURVEYING SOLUTIONS**  
 ENGINEERING & SURVEYING  
 50 SE 30TH STREET  
 LEE'S SUMMIT, MO 64082  
 P: (816) 623-9888 F: (816) 623-9849