

CABINET SF : 3'-2"X5'-6" = 18SF
 EMC SF : 4'-2.5"X8'-5" = 36SF
 TOTAL SIGNAGE SF : 54SF

SIGN TYPE

EMC MONUMENT SIGN
 DOUBLE-SIDED

MATERIALS

- A** ALL ALUMINUM CONSTRUCTED CABINET
 INTERNAL WHITE LED ILLUMINATION
 CNC ROUTED ALUMINUM PUSH THRU FACE
 -3/4" WHITE PUSH THRU ACRYLIC BACKER
 -APPLIED TRANSLUCENT VINYL GRAPHICS
- B** ALL ALUMINUM CONSTRUCTED
 POLE COVER & CLADDING
 AKZO NOBEL SATIN PAINT FINISH
- C** FULL COLOR NEXT LED VIDEO DISPLAY
 PIXEL PITCH: 10MM
 PIXEL RATIO:120X240
- D** STEEL SUPPORT COLUMNS
 DIRECT EMBEDDED CONCRETE FOUNDATION
 CONCRETE PAD

COLOR SPECIFICATION

- DARK GRAY 80521
 -AKZO NOBEL SATIN FINISH
- 3M-3630-124 BURNT ORANGE VINYL
 MATCH BURNT ORANGE 124 PAINT
 -AKZO NOBEL SATIN FINISH
- RM METALLIC SILVER PAINT
 -AKZO NOBEL SATIN FINISH

MOUNTING DETAIL

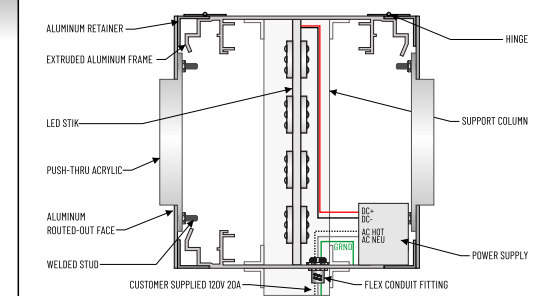

CUSTOMER INFORMATION
 CROWN POINTE CHURCH
 LEE'S SUMMIT, MO

SALESPERSON DARRIN GOODSON
CUSTOMER DESIGN APPROVAL
 SIGNATURE:
 DATE:





ARTIST: BRIAN LEHMAN
JOB# Q511463
COPYRIGHT NOTICE
 THIS DRAWING WAS CREATED COURTESY OF IMPACT SIGNS AWNINGS WRAPS, INC. AS PART OF A PROPOSED SIGN PROJECT. CLIENT MAY NOT DISPLAY, DUPLICATE, OR DISTRIBUTE THIS DRAWING TO ANYONE OUTSIDE OF THE CLIENTS ORGANIZATION WITHOUT WRITTEN CONSENT FROM IMPACT SIGNS AWNINGS WRAPS, INC. UNAUTHORIZED USE MAY CONSTITUTE A COPYRIGHT INFRINGEMENT RESULTING IN DAMAGES AND LEGAL FEES. SEE U.S. COPYRIGHT

FILE NAME MONUMENT SIGN
DISCLAIMER
 THIS DRAWING IS A COMPUTER GENERATED RENDERING AND REPRESENTATION OF THE PROPOSED SIGNAGE. ACTUAL SIGNAGE MAY VARY DUE TO STANDARD MATERIALS AND MANUFACTURING AND/OR INSTALLATION METHODS. COLORS ON SCREEN/PRINTOUT MAY VARY TO FINAL PRODUCT DUE TO COLOR

VERSION# 04 **PAGE** 1 **DATE** 09.02.2021

SIGNS TO BE REMOVED



CUSTOMER INFORMATION	SALESPERSON DARRIN GOODSON	ARTIST: BRIAN LEHMAN	JOB# Q511463	FILE NAME MONUMENT SIGN	VERSION# 04	PAGE 2	DATE 09.02.2021
CROWN POINTE CHURCH LEE'S SUMMIT, MO	CUSTOMER DESIGN APPROVAL	COPYRIGHT NOTICE		DISCLAIMER		    	
	SIGNATURE:	THIS DRAWING WAS CREATED COURTESY OF IMPACT SIGNS AWNINGS WRAPS, INC. AS PART OF A PROPOSED SIGN PROJECT. CLIENT MAY NOT DISPLAY, DUPLICATE, OR DISTRIBUTE THIS DRAWING TO ANYONE OUTSIDE OF THE CLIENTS ORGANIZATION WITHOUT WRITTEN CONSENT FROM IMPACT SIGNS AWNINGS WRAPS, INC. UNAUTHORIZED USE MAY CONSTITUTE A COPYRIGHT INFRINGEMENT RESULTING IN DAMAGES AND LEGAL FEES. SEE U.S. COPYRIGHT		THIS DRAWING IS A COMPUTER GENERATED RENDERING AND REPRESENTATION OF THE PROPOSED SIGNAGE. ACTUAL SIGNAGE MAY VARY DUE TO STANDARD MATERIALS AND MANUFACTURING AND/OR INSTALLATION METHODS. COLORS ON SCREEN/PRINTOUT MAY VARY TO FINAL PRODUCT DUE TO COLOR			
	DATE:						

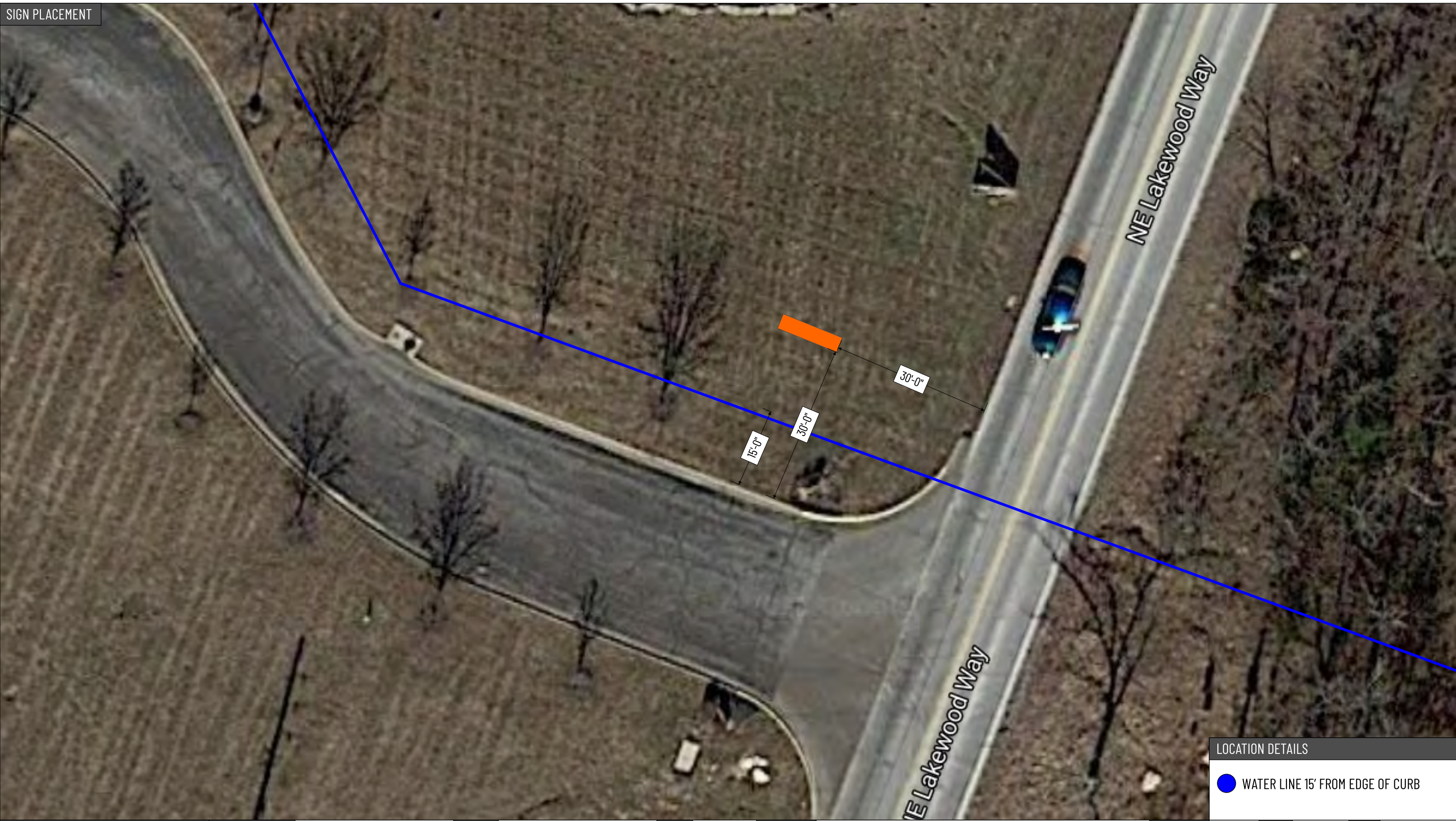

LOCATION DETAILS

- WATER LINE 15' FROM EDGE OF CURB

CUSTOMER INFORMATION
 CROWN POINTE CHURCH
 LEE'S SUMMIT, MO

SALESPERSON DARRIN GOODSON
CUSTOMER DESIGN APPROVAL
 SIGNATURE:
 DATE:

ARTIST: BRIAN LEHMAN
JOB# Q511463
COPYRIGHT NOTICE
 THIS DRAWING WAS CREATED COURTESY OF IMPACT SIGNS AWNINGS WRAPS, INC. AS PART OF A PROPOSED SIGN PROJECT. CLIENT MAY NOT DISPLAY, DUPLICATE, OR DISTRIBUTE THIS DRAWING TO ANYONE OUTSIDE OF THE CLIENT'S ORGANIZATION WITHOUT WRITTEN CONSENT FROM IMPACT SIGNS AWNINGS WRAPS, INC. UNAUTHORIZED USE MAY CONSTITUTE A COPYRIGHT INFRINGEMENT RESULTING IN DAMAGES AND LEGAL FEES. SEE U.S. COPYRIGHT

FILE NAME MONUMENT SIGN
DISCLAIMER
 THIS DRAWING IS A COMPUTER GENERATED RENDERING AND REPRESENTATION OF THE PROPOSED SIGNAGE. ACTUAL SIGNAGE MAY VARY DUE TO STANDARD MATERIALS AND MANUFACTURING AND/OR INSTALLATION METHODS. COLORS ON SCREEN/PRINTOUT MAY VARY TO FINAL PRODUCT DUE TO COLOR

VERSION# 04 **PAGE** 3 **DATE** 09.02.2021

UL LISTED

3M Preferred Graphics Installer

ALL ALUMINUM CONSTRUCTION

FIVE YEAR WARRANTY

Impact
 SIGNS • AWNINGS • WRAPS
 impact4800.com