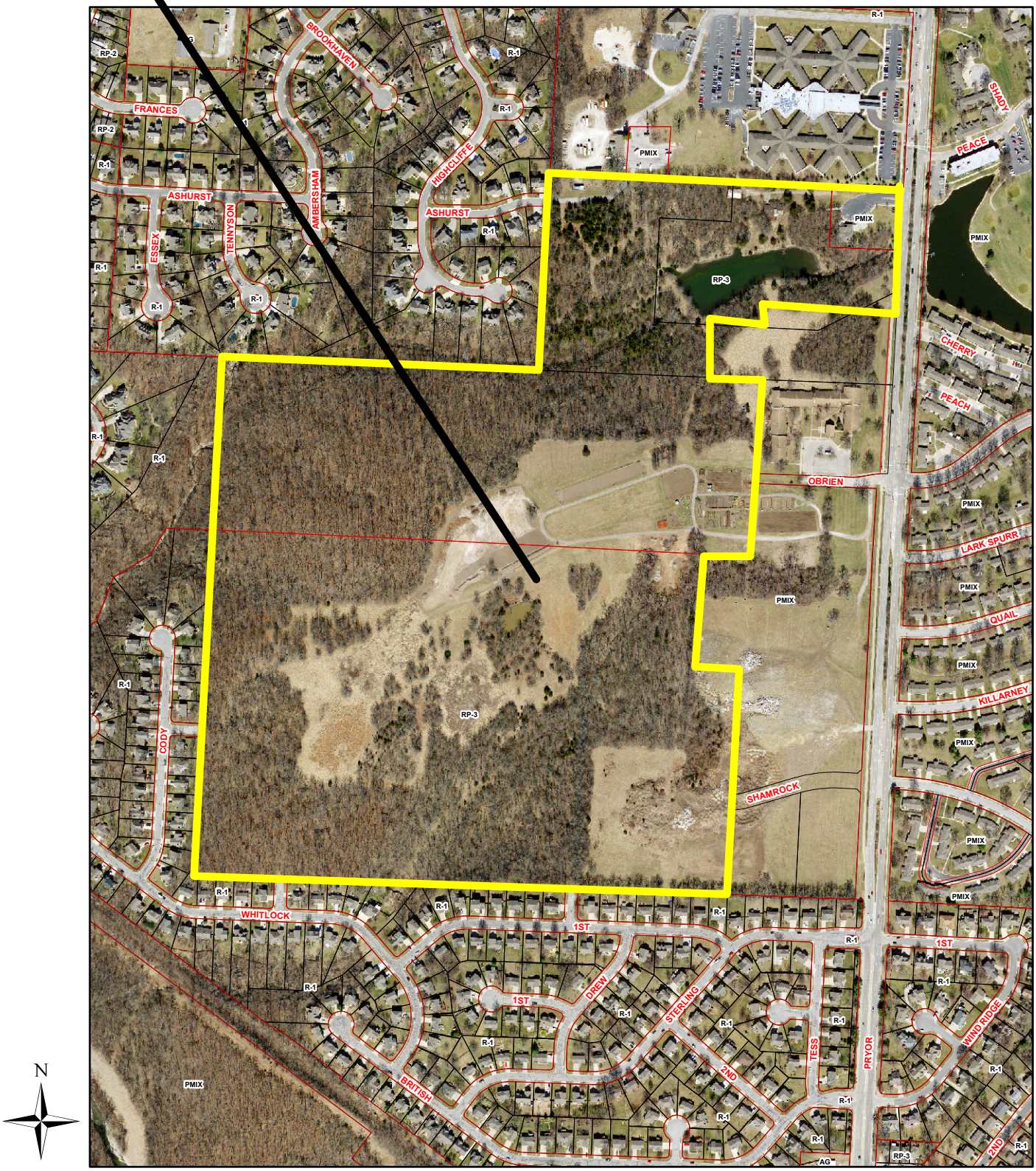Appl. #PL2018-214 - FINAL PLAT
Woodside Ridge, 1st Plat, Lots 1-143 and Tracts A-H
Clayton Properties Group, Inc., applicant