

DEVELOPER:
INDEPENDENCE SAFETY
STORAGE NORTH II LLC
1120 NW EAGLE RIDGE BLVD STE A
GRAIN VALLEY, MO 64029

Missouri State Plane Coordinate System
1983, Missouri West Zone
(2003 Adjustment)
Reference Monument: JA-134
Combined Scale Factor: 0.999903519

POINT	NORTHING	EASTING
1	309368.404	858143.616
2	309650.972	858185.104
3	309730.776	858269.867
4	309723.849	858497.431
5	309661.935	858595.899
6	309437.157	858589.629
7	309442.081	858427.881
8	309566.592	858414.104
9	309572.808	858205.744
10	309366.687	858200.000
JA 134	312470.096	862368.274

Coordinates Shown in Meters

LOT 1
838,413.98 Sq. Ft.
19.2 Ac.
2201 NE Town Centre Blvd

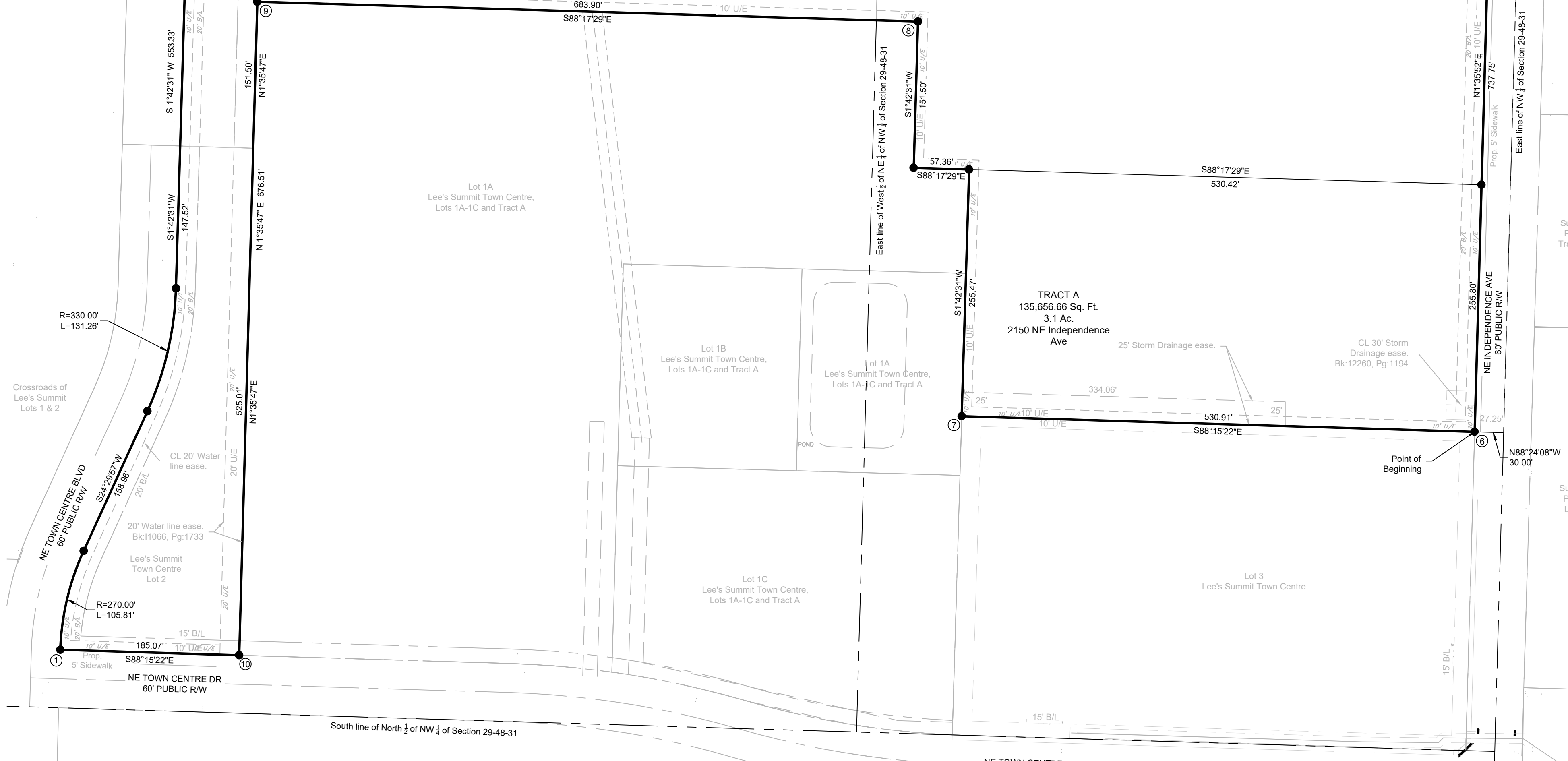

FINAL PLAT

Town Centre Logistics Lot 1 & Tract A

Replat of Lot 2, Lee's Summit Town Centre, Lot 1 & Lot 2

Section 29, Township 48 North, Range 31 West

Lee's Summit, Jackson County, Missouri

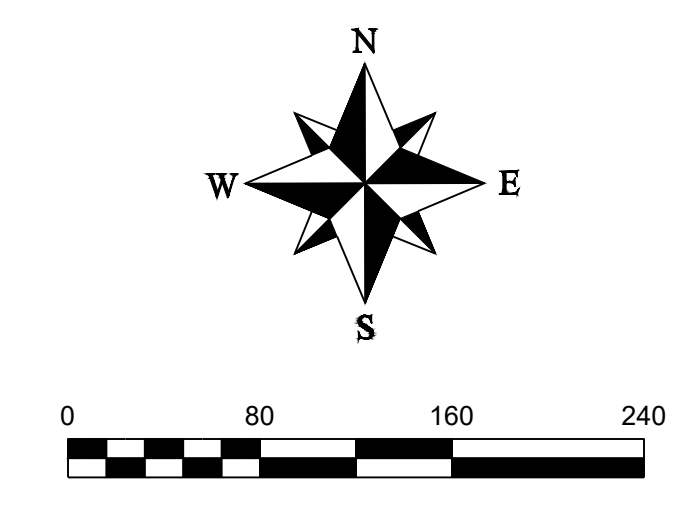

LEGEND

- These standard symbols will be found in the drawing.
- Set 1/2" Rebar & Cap (LS-2005008319-D)
 - ⊙ Found Survey Monument (As Noted)
 - ① State Plane Coordinate Location
 - U/E Utility Easement
 - B/L Building Setback Line
 - L/E Landscape Easement

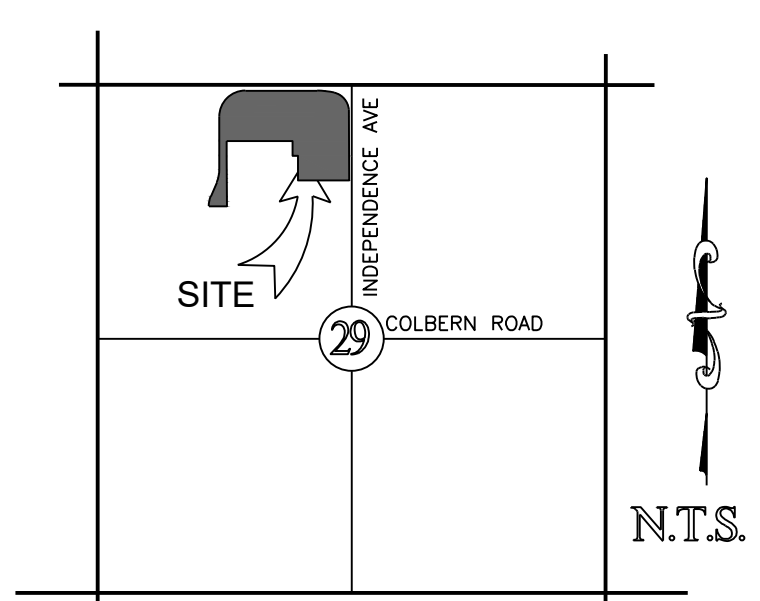

PLAT DESCRIPTION:

A TRACT OF LAND SITUATED IN SECTION 29, TOWNSHIP 48 NORTH, RANGE 31 WEST, IN LEE'S SUMMIT, JACKSON COUNTY, MISSOURI, MORE PARTICULARLY DESCRIBED AS FOLLOWS:

COMMENCING AT THE NORTHEAST CORNER OF THE NORTHWEST QUARTER OF SAID SECTION 29; THENCE S 1°35'52" W, A DISTANCE OF 991.64 FEET; THENCE N 88°24'08" W, A DISTANCE OF 30.00 FEET TO THE POINT OF BEGINNING; THENCE N 1°35'52" E, A DISTANCE OF 737.75 FEET; THENCE ALONG A CURVE TO THE LEFT HAVING AN INITIAL TANGENT BEARING OF N 4°05'24" W AND A RADIUS OF 198.61 FEET, AN ARC DISTANCE OF 246.30 FEET; THENCE ALONG A CURVE TO THE LEFT HAVING AN INITIAL TANGENT BEARING OF N 70°25'07" W AND A RADIUS OF 948.11 FEET, AN ARC DISTANCE OF 17.85 FEET; THENCE N 88°15'22" W, A DISTANCE OF 746.94 FEET; THENCE ALONG A CURVE TO THE LEFT TANGENT TO THE PRECEDING COURSE AND HAVING A RADIUS OF 270.00 FEET, AN ARC DISTANCE OF 424.28 FEET; THENCE S 1°42'31" W, A DISTANCE OF 553.33 FEET; THENCE ALONG A CURVE TO THE RIGHT TANGENT TO THE PREVIOUS COURSE AND HAVING A RADIUS OF 330.00 FEET, AN ARC DISTANCE OF 131.28 FEET; THENCE S 24°25'07" W, A DISTANCE OF 158.96 FEET; THENCE ALONG A CURVE TO THE LEFT TANGENT TO THE PREVIOUS COURSE AND HAVING A RADIUS OF 270.00 FEET, AN ARC DISTANCE OF 105.81 FEET; THENCE S 88°15'22" E, A DISTANCE OF 185.07 FEET; THENCE S 88°17'29" E, A DISTANCE OF 57.36 FEET; THENCE S 1°42'31" W, A DISTANCE OF 255.47 FEET; THENCE S 88°15'22" E, A DISTANCE OF 530.91 FEET TO THE POINT OF BEGINNING.

CONTAINING 974,070.64 SQUARE FEET (22.36 ACRES) MORE OR LESS.

DEDICATION:

THE UNDERSIGNED PROPRIETOR OF THE ABOVE DESCRIBED TRACT OF LAND HAS CAUSED THE SAME TO BE SUBDIVIDED IN THE MANNER SHOWN ON THE ACCOMPANYING FINAL PLAT, WHICH PLAT AND SUBDIVISION SHALL HEREAFTER BE KNOWN AS:

"Town Centre Logistics Lot 1 & Tract A"

EASEMENTS:

AN EASEMENT OR LICENSE IS HEREBY GRANTED TO THE CITY OF LEE'S SUMMIT, MISSOURI, TO LOCATE, CONSTRUCT AND MAINTAIN, OR TO AUTHORIZE THE LOCATION, CONSTRUCTION AND MAINTENANCE OF POLES, WIRES, ANCHORS, CONDUITS, AND/OR STRUCTURES FOR WATER, GAS, SANITARY SEWER, STORM SEWER, SURFACE DRAINAGE CHANNEL, ELECTRICITY, TELEPHONE, CABLE TV, OR ANY OTHER NECESSARY PUBLIC UTILITY OR SERVICES, ANY OR ALL OF THEM, UPON, OVER, OR UNDER THOSE AREAS OUTLINED AND DESIGNATED UPON THIS PLAT AS "UTILITY EASEMENTS" (U.E.), "DRAINAGE EASEMENT" (D.E.) OR WITHIN ANY STREET OR THOROUGHFARE DEDICATED TO THE PUBLIC USE ON THIS PLAT, GRANTOR, ON BEHALF OF HIMSELF, HIS HEIRS, HIS ASSIGNS AND SUCCESSORS IN INTEREST, HEREBY WAIVES, TO THE FULLEST EXTENT ALLOWED BY LAW, INCLUDING, WITHOUT LIMITATIONS, SECTION 527.188, RSMo (2006), ANY RIGHT TO REQUEST RESTORATION OF RIGHTS PREVIOUSLY TRANSFERRED AND VACATION OF THE EASEMENTS HEREIN GRANTED.

STREETS:

THE STREETS AND/OR THOROUGHFARES SHOWN ON THIS PLAT AND NOT HERETOFORE DEDICATED TO PUBLIC USE ARE HEREBY SO DEDICATED.

BUILDING LINES:

BUILDING LINES OR SETBACK LINES ARE HEREBY ESTABLISHED AS SHOWN ON THE ACCOMPANYING PLAT AND NO BUILDING OR PORTION THEREOF SHALL BE CONSTRUCTED BETWEEN THIS LINE AND THE STREET RIGHT OF WAY LINE.

OIL - GAS WELLS:

THERE IS NO VISIBLE EVIDENCE OF ABANDONED OIL OR GAS WELLS LOCATED WITHIN THE PLAT BOUNDARIES, AS IDENTIFIED IN "ENVIRONMENTAL IMPACT STUDY OF ABANDONED OIL AND GAS WELLS IN LEE'S SUMMIT, MISSOURI," EDWARD ALTON MAY JR., P.E., 1995.

FLOODPLAIN:

THIS PROPERTY IS NOT WITHIN THE BOUNDARIES OF THE 100 YEAR FLOOD ZONE ACCORDING TO FEMA FLOOD INSURANCE MAP, NUMBER 29095C0430G, DATED JANUARY 20, 2017.

STORM WATER:

ALL STORM WATER CONVEYANCE, RETENTION, OR DETENTION FACILITIES TO BE LOCATED ON COMMON PROPERTY SHALL BE OWNED AND MAINTAINED BY THE PROPERTY OWNERS' ASSOCIATION WITH THE STANDARDS SET FORTH IN THE COVENANTS, CONDITIONS, AND RESTRICTIONS. THESE STORM WATER DETENTION FACILITIES SHALL BE INSPECTED BY THE PROPERTY OWNERS' ASSOCIATION, OR OWNER AS APPROPRIATE ON THE FREQUENCY SPECIFIED IN THE CURRENT CITY OF LEE'S SUMMIT DESIGN AND CONSTRUCTION MANUAL, TO ASSURE THAT ALL INLET AND OUTLET STRUCTURES ARE FULLY FUNCTIONAL, THE DETENTION BASIN HAS FULL STORAGE CAPACITY AND ALL LANDSCAPING, VEGETATION AND STRUCTURAL IMPROVEMENTS ARE BEING MAINTAINED IN ACCORDANCE WITH THE CURRENT CITY OF LEE'S SUMMIT PROPERTY MAINTENANCE CODE.

DRAINAGE NOTE:

THE INDIVIDUAL LOT OWNER SHALL NOT CHANGE OR OBSTRUCT THE DRAINAGE FLOW LINES OR PATHS ON THE LOTS, UNLESS SPECIFIC APPLICATION IS MADE AND APPROVED BY THE CITY ENGINEER.

OWNER:

IN TESTIMONY WHEREOF:
INDEPENDENCE SAFETY STORAGE NORTH II LLC, A MISSOURI CORPORATION, HAS CAUSED THESE PRESENT TO BE SIGNED THIS _____ DAY OF _____, 20____.

MANAGER:

NOTARY CERTIFICATION

STATE OF _____ JSS
COUNTY OF _____
ON THIS _____ DAY OF _____, 20____, BEFORE ME, THE UNDERSIGNED NOTARY PUBLIC, _____ MANAGER OF INDEPENDENCE SAFETY STORAGE NORTH II LLC, A MISSOURI CORPORATION, TO ME KNOWN TO BE THE PERSON DESCRIBED HEREIN AND WHO EXECUTED THE FOREGOING INSTRUMENT ON BEHALF OF SAID COMPANY AND BEING DULY SWORN BY ME DID ACKNOWLEDGE THAT HE/SHE EXECUTED THE FOREGOING INSTRUMENT AS THEIR FREE ACT AND DEED.

IN WITNESS WHEREOF

I HAVE SET MY HAND AND AFFIXED MY SEAL THE DAY AND YEAR LAST WRITTEN ABOVE.

MY COMMISSION EXPIRES _____
NOTARY PUBLIC

SURVEY AND PLAT NOTES:

- THE FOLLOWING STANDARD MONUMENTS WILL BE SET:
 - SEMI-PERMANENT MONUMENTS:
SET 1/2" IRON BAR WITH PLASTIC CAP MARKED "ENGR 8319" AT ALL REAR LOT CORNERS AND CURBS ARE NOTCHED AT THE PROJECTION OF SIDE LOT LINES.
 - PERMANENT MONUMENTS:
SET 5/8" IRON BAR WITH ALUMINUM CAP MARKED "ENGR 8319" AT PLAT BOUNDARY CORNERS.
- THIS PROPERTY IS CLASSIFIED SUBURBAN PROPERTY (4 CSR 30-17.0202)
- BEARINGS AND COORDINATES ARE BASED ON KANSAS CITY METRO MONUMENT CA-08 OF THE MISSOURI STATE COORDINATE SYSTEM OF 1983 MISSOURI WEST ZONE, 2003 ADJUSTMENT USING A GRID FACTOR OF 0.9999997. COORDINATES DETERMINED BY GPS METHODS.
- NO OIL OR GAS WELLS ARE KNOWN TO EXIST ON THIS PROPERTY, PER THE "ENVIRONMENTAL IMPACT STUDY OF ABANDONED OIL AND GAS WELLS IN LEE'S SUMMIT, MISSOURI," BY EDWARD ALTON MAY, JR., P.E., 1995.
- THE SUBJECT PROPERTY SURVEYED LIES WITHIN A FLOOD ZONE DESIGNATED ZONE (X), AREAS LOCATED OUTSIDE THE 100 YEAR FLOOD PLAIN, PER F.E.M.A. MAP, PANEL NO. 312. COMMUNITY PANEL NO. 29095C0416 G EFFECTIVE DATE: JANUARY 20, 2017.
- INDIVIDUAL LOT OWNER(S) SHALL NOT CHANGE OR OBSTRUCT THE DRAINAGE FLOW PATHS ON THE LOTS, UNLESS SPECIFIC APPLICATION IS MADE AND APPROVED BY THE CITY ENGINEER.

APPROVED: PUBLIC WORKS / ENGINEERING

GEORGE M BINGER, III P.E., CITY ENGINEER DATE _____

DEVELOPMENT SERVICES DEPARTMENT

JOSH JOHNSON, AICP, DIRECTOR OF DEVELOPMENT SERVICES DATE _____

PLANNING COMMISSION

CYNDA A. RADER, SECRETARY DATE _____

CITY OF LEE'S SUMMIT:

MAYOR AND CITY COUNCIL CERTIFICATION:

THIS IS TO CERTIFY THAT THE ACCOMPANYING PLAT OF TOWN CENTRE LOGISTICS LOT 1 & TRACT A, WAS SUBMITTED TO AND DULY APPROVED BY THE MAYOR AND CITY COUNCIL OF THE CITY OF LEE'S SUMMIT, MISSOURI THIS _____ DAY OF _____, 20____, BY ORDINANCE NO. _____

WILLIAM A. BAIRD, MAYOR DATE _____

TRISHA FOWLER ARCURI, CITY CLERK DATE _____

APPROVED BY JACKSON COUNTY ASSESSOR MAPPING:

By _____
Date _____

SURVEYOR'S CERTIFICATION:

I HEREBY CERTIFY THAT I HAVE MADE A SURVEY OF THE PREMISES DESCRIBED HEREIN WHICH MEETS OR EXCEEDS THE CURRENT "MISSOURI MINIMUM STANDARDS FOR PROPERTY BOUNDARY SURVEYS" AS JOINTLY ESTABLISHED BY THE MISSOURI BOARD FOR ARCHITECTS, PROFESSIONAL ENGINEERS, PROFESSIONAL LAND SURVEYORS, AND LANDSCAPE ARCHITECTS AND THE MISSOURI DEPARTMENT OF AGRICULTURE AND RESOURCE ASSESSMENT AND THAT THE RESULTS OF SAID SURVEY ARE REPRESENTED ON THIS PLAT TO THE BEST OF MY PROFESSIONAL KNOWLEDGE AND BELIEF.

DATE: _____
MATTHEW J. SCHLICHT, MOPLS 2012000102
ENGINEERING SOLUTIONS, LLC, MO CORP LS 2005008319-D

REVISIONS
DATE

Final Plat
Town Centre Logistics
Lot 1 & Tract A
Section 29, Township 48 N, Range 31 West
Lee's Summit, Jackson County, Missouri

SHEET	SECTION	TOWNSHIP	RANGE	COUNTY	JOB NO.
1	29	48N	31W	Jackson	Town Centre
					DATE OF PREPARATION
					March 21, 2023

PROFESSIONAL SEAL

ENGINEERING SOLUTIONS
ENGINEERING & SURVEYING
50 SE 10TH STREET
LEE'S SUMMIT, MO 64082
P: (816) 623-9888 F: (816) 623-9849