

CHAPEL RIDGE BUSINESS PARK LOTS 19 & 1-F

Preliminary Development Plan

Part of Section 17, Township 48 North, Range 31 West
LEE'S SUMMIT, JACKSON COUNTY, MISSOURI

PROPERTY DESCRIPTION

CHAPEL RIDGE BUSINESS PARK LOTS 19 & 1-F.

ALL PAVING ON THE PARKING LOT WILL COMPLY WITH THE UNIFIED DEVELOPMENT ORDINANCE ARTICLE 8 IN TERMS OF PAVING THICKNESS AND BASE

OIL - GAS WELLS

ACCORDING TO EDWARD ALTON MAY JR'S ENVIRONMENTAL IMPACT STUDY OF ABANDONED OIL AND GAS WELLS IN LEE'S SUMMIT, MISSOURI IN 1995, THERE ARE NOT OIL AND GAS WELLS WITHIN 185 FEET OF THE PROPERTY AS SURVEYED HEREON.

SURVEY AND PLAT NOTES:

THE SUBJECT PROPERTY SURVEYED LIES WITHIN A FLOOD ZONE DESIGNATED ZONE (X), AREAS LOCATED OUTSIDE THE 100 YEAR FLOOD PLAIN, PER F.E.M.A. MAP, COMMUNITY PANEL NO. 29095C0430G EFFECTIVE DATE: JANUARY 20, 2017.

UTILITY COMPANIES:

THE FOLLOWING LIST OF UTILITY COMPANIES IS PROVIDED FOR INFORMATION ONLY. WE DO NOT OFFER ANY GUARANTEE OR WARRANTY THAT THIS LIST IS COMPLETE OR ACCURATE. THE CONTRACTOR SHALL BE RESPONSIBLE FOR CONTACTING ALL UTILITY COMPANIES THAT MAY BE AFFECTED BY THE PROPOSED CONSTRUCTION AND VERIFYING THE ACTUAL LOCATION OF EACH UTILITY LINE. THE CONTRACTOR SHALL NOTIFY ENGINEERING SOLUTIONS AT 816.623.9888 OF ANY CONFLICT WITH PROPOSED IMPROVEMENTS.

- EVERGY - 288-1496
- MISSOURI GAS ENERGY - 756-5261
- SOUTHWESTERN BELL TELEPHONE - 761-5011
- COMCAST CABLE - 795-1100
- WILLIAMS PIPELINE - 422-6300
- CITY OF LEE'S SUMMIT PUBLIC WORKS - 969-1800
- CITY OF LEE'S SUMMIT PUBLIC WORKS INSPECTIONS - 969-1800
- CITY OF LEE'S SUMMIT WATER UTILITIES - 969-1900
- MISSOURI ONE CALL (DIG RITE) - 1-800-344-7483

GENERAL NOTES:

- 1 - ALL CONSTRUCTION SHALL CONFORM TO THE CITY OF LEE'S SUMMIT DESIGN AND CONSTRUCTION MANUAL AS ADOPTED BY ORDINANCE 5813.
- 2 - ALL REQUIRED EASEMENTS WITHIN THE BOUNDARY OF THIS PROJECT SHALL BE PROVIDED BY SEPARATE DOCUMENT
- 3 - ANY REQUIRED EASEMENT LOCATED OUTSIDE OF THE BOUNDARY OF THIS PROJECT SHALL BE PROVIDED FOR BY SEPARATE INSTRUMENT PRIOR TO ISSUANCE OF CONSTRUCTION PERMITS.
- 4 - THE CONTRACTOR SHALL CONTACT THE CITY'S DEVELOPMENT SERVICES ENGINEERING INSPECTORS 48 HOURS PRIOR TO ANY LAND DISTURBANCE WORK AT (816) 969-1200.
- 5 - THE CONTRACTOR SHALL NOTIFY ENGINEERING SOLUTIONS AT 816.623.9888 OF ANY CONFLICT WITH THE IMPROVEMENTS PROPOSED BY THESE PLANS AND SITE CONDITIONS.
- 6 - THE CONTRACTOR SHALL NOTIFY THE CITY ENGINEER AND OBTAIN THE APPROPRIATE BLASTING PERMITS FOR A REQUIRED BLASTING. IF BLASTING IS ALLOWED, ALL BLASTING SHALL CONFORM TO STATE REGULATIONS AND LOCAL ORDINANCES.

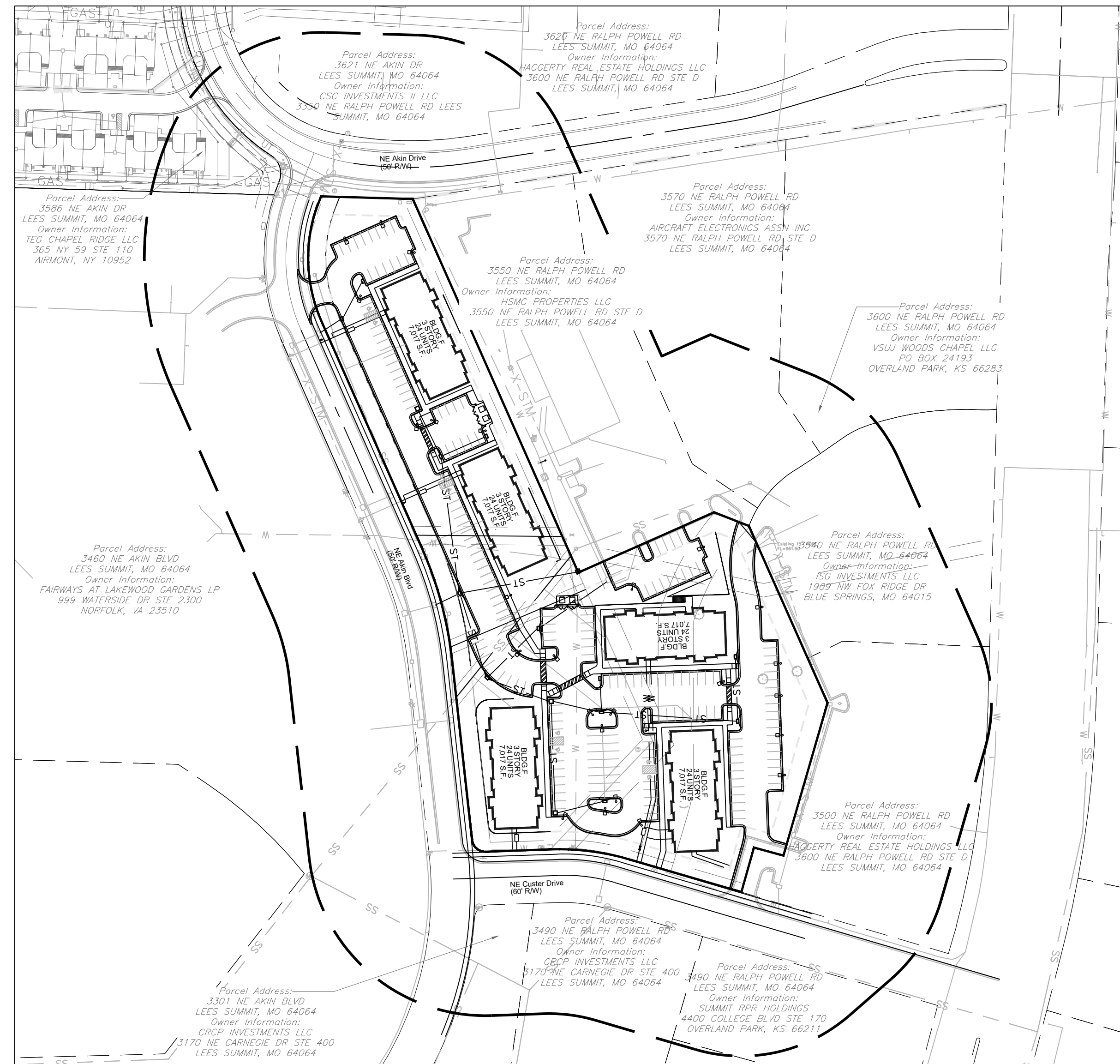

SITE LOCATION MAP

SCALE" 1"=100'

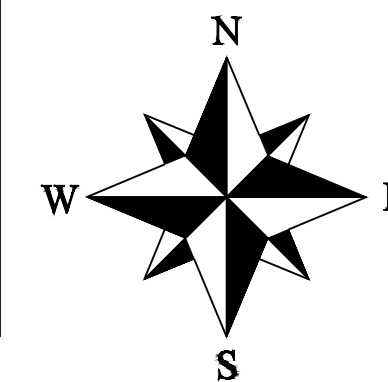

INDEX OF SHEETS:

- C.100 ~ OVERALL SITE PLAN
- C.101 ~ DEVELOPMENT SITE PLAN
- C.200 ~ GRADING PLAN
- C.300 ~ UTILITY PLAN
- L.100 ~ LANDSCAPE PLAN
- L.101 ~ LANDSCAPE PLAN DETAILS

Site Impervious Area

Total Area	4.62 acres (201,322.96 sq. ft.)
Proposed Apartment Site	
Site Area	4.62 Acres
Building	35,085 sq. ft.
Parking	81,633 sq. ft.
Sidewalk	9,238 sq. ft.
Impervious Area	126,456 sq. ft. (62.81% of Site)
Total Units	120
Density	25.97 units per acre

Parking:

Provided	
192 Standard (8 ADA Accessible)	
Required	
Total per Unit	120 UNITS x 1.5 = 180
180 Standard (0 ADA Accessible)	
Total Parking Spaces	200

Current Zoning: CP-2
Proposed Zoning: RP-3

Site Improvement Notes

- Sanitary Sewer Improvements**
-The site will utilize the existing sanitary sewer on the east side of NE Akin Drive
- Water Main Improvements**
-The existing 8" water main located on the west side of NE Akin Drive
- Storm Sewer**
-Enclosed pipe systems and inlets will collect and convey the onsite storm water runoff and direct it toward the existing public storm sewer system.
- Storm Water Detention**
-The site will utilize the existing regional detention facility
- Common Area**
-HOA will be responsible for all maintenance

LEGEND:

Existing Underground Power	—UGP—	—UGP—
Existing Conc. Curb & Gutter	=====	
Existing Wood Fence	—X—	—X—
Existing Gas Main	—GAS—	
Existing Water Main	—X-W/M—	—X-W/M—
Existing Storm Sewer	—X-STM—	—X-STM—
Existing Sanitary Sewer	—X-SAN—	—X-SAN—
Existing Underground Telephone	—UGT—	—UGT—
Existing Overhead Power	—OHE—	
Proposed Storm Sewer	—ST—	—ST—
Proposed Sanitary Sewer	—SS—	—SS—
Proposed Underground Power	—UGT—	—UGT—
Proposed Gas Service	—GAS—	
Proposed 8" D.I.P. Water	—W—	
Proposed Electrical Service	—UGP—	—UGP—

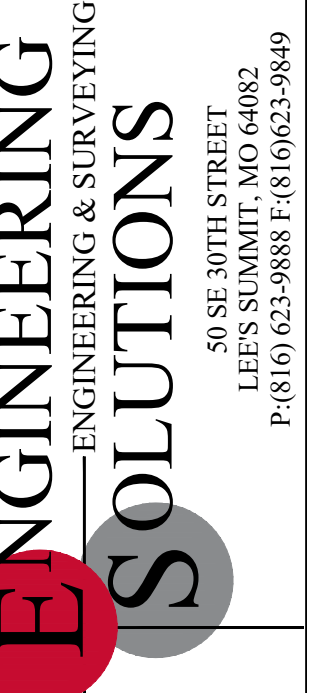
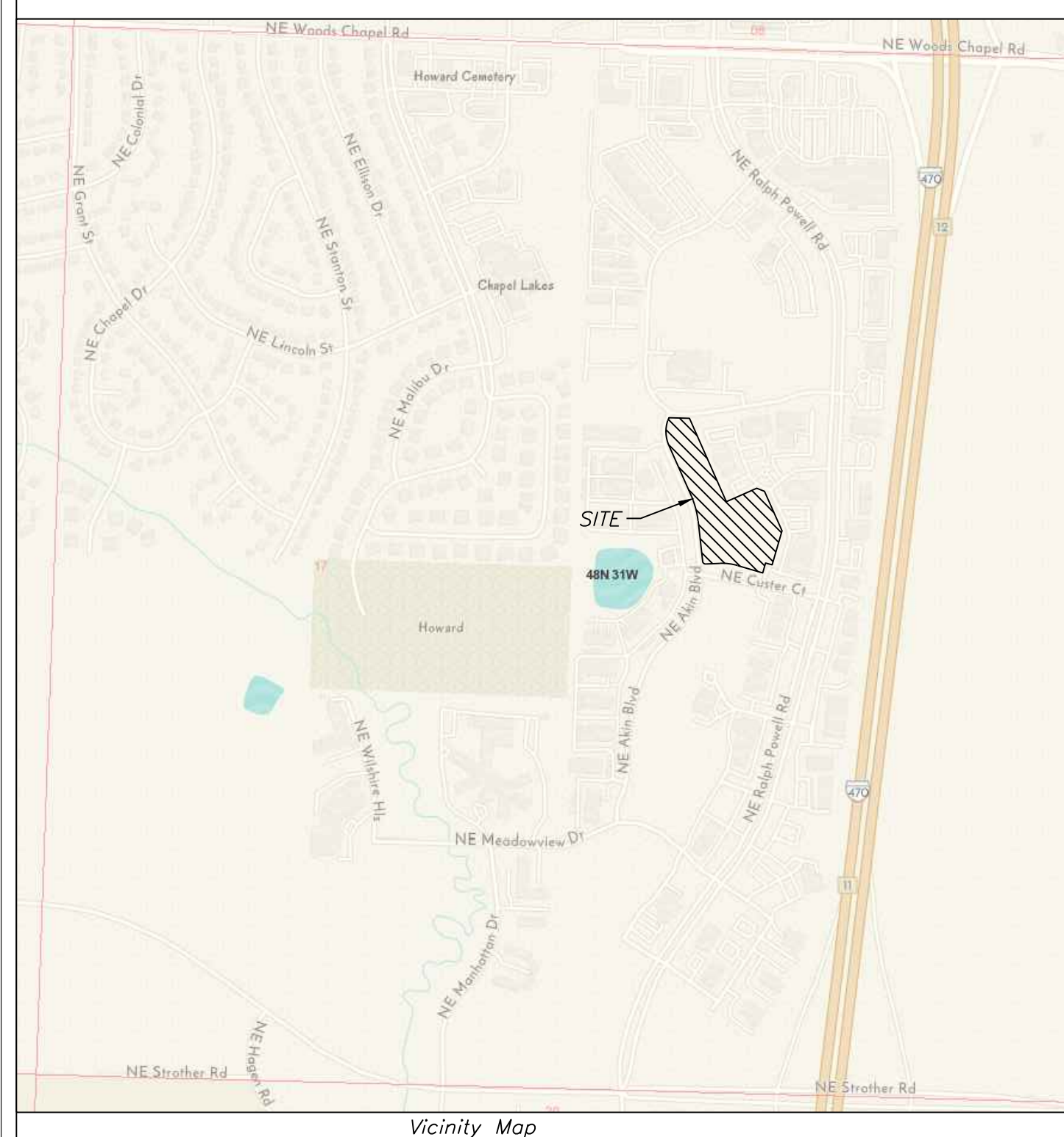

Professional Registration
Missouri
Engineering 200502188-D
Surveying 20050319-D
Kansas
Engineering E-1695
Surveying LS-218
Oklahoma
Engineering 6254
Nebraska
Engineering CA2821

CHAPEL RIDGE BUSINESS PARK LOTS 19 & 1-F
Part of the North 1/2 of
Section 17, Township 48 North, Range 31 West
LEE'S SUMMIT, JACKSON COUNTY, MISSOURI

Project: CHAPEL RIDGE LOT 19
Issue Date: April 12, 2022

OVERALL SITE PLAN
Preliminary Development Plans for:
CHAPEL RIDGE BUSINESS PARK LOTS 19 & 1-F
LEE'S SUMMIT, JACKSON COUNTY, MISSOURI

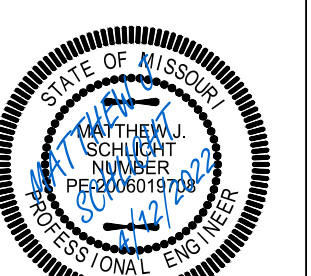

Matthew J. Schlicht
MO PE 2006019708
KS PE 19071
OK PE 25226

REVISIONS

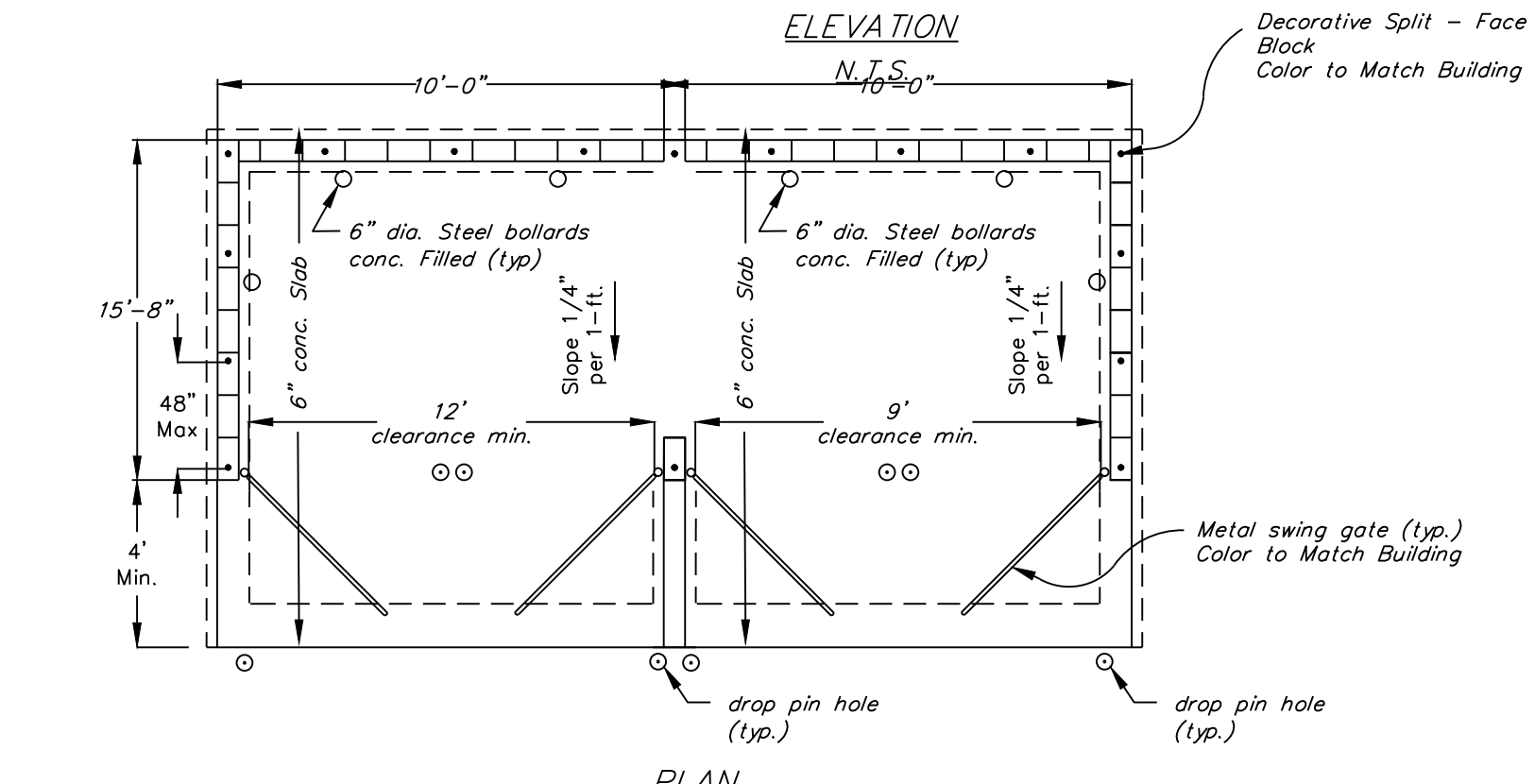
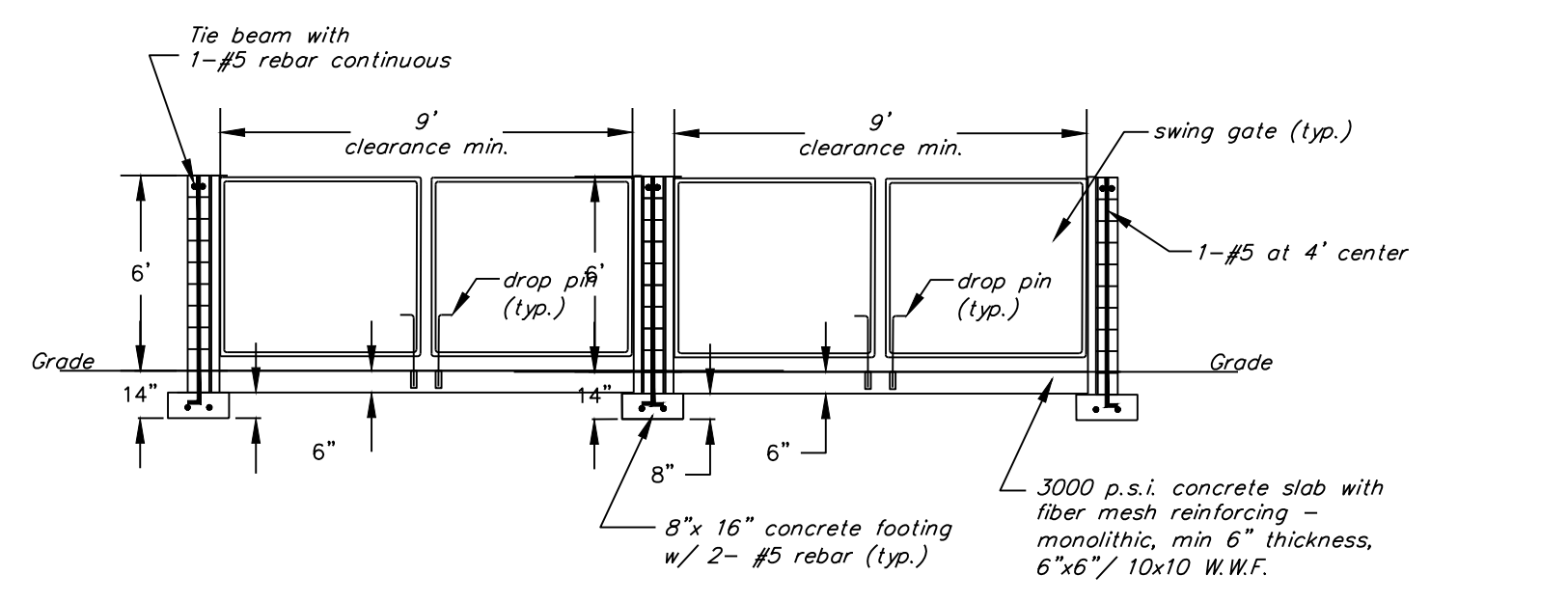
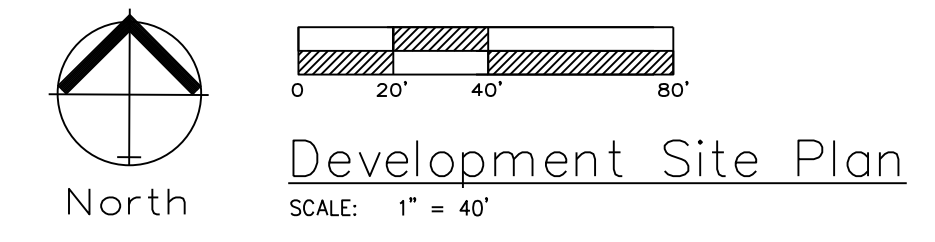
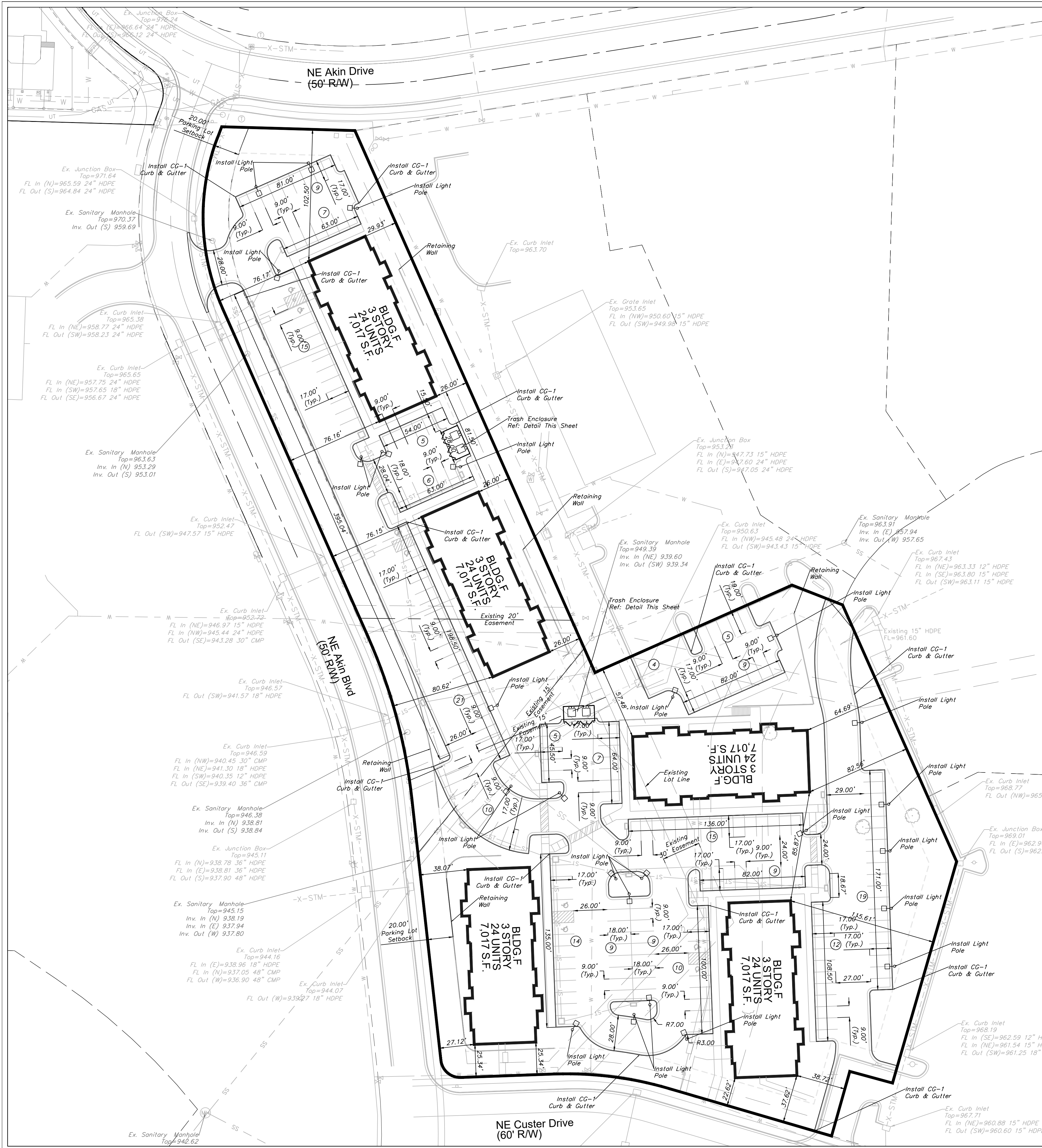

DUMPSTER ENCLOSURE
N.T.S.



EXTERIOR ELEVATION TRASH ENCLOSURE - FRONT ELEVATION
5

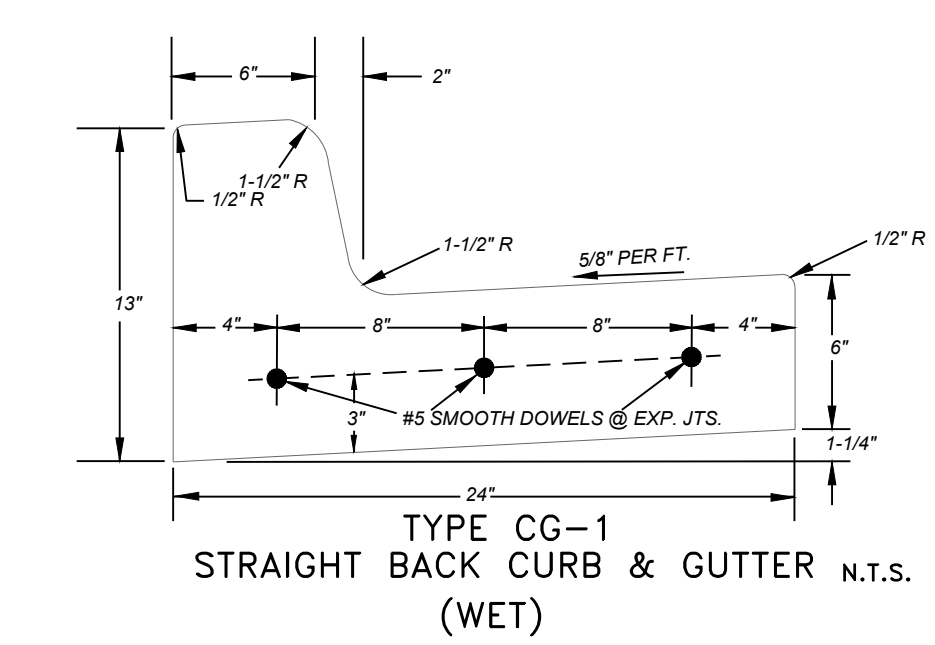

Professional Registration
Missouri
Engineering 200502188-D
Surveying 20050319-D
Kansas
Engineering E-1895
Surveying LS-218
Oklahoma
Engineering 6254
Nebraska
Engineering CA2821

CHAPEL RIDGE BUSINESS PARK LOTS 19 & 1-F
Part of the North 1/2 of
Section 17, Township 48 North, Range 31 West
LEE'S SUMMIT, JACKSON COUNTY, MISSOURI

Project:
CHAPEL RIDGE
LOT 19
Issue Date:
April 12, 2022

DEVELOPMENT SITE PLAN
Preliminary Development Plans for:
CHAPEL RIDGE BUSINESS PARK LOTS 19 & 1-F
LEE'S SUMMIT, JACKSON COUNTY, MISSOURI

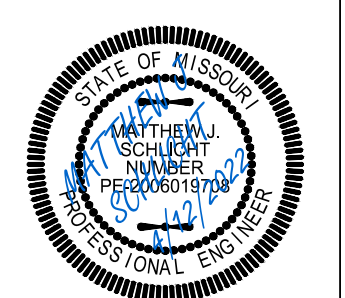

Matthew J. Schlicht
MO PE 2006019708
KS PE 19071
OK PE 25226

NO.	REVISIONS

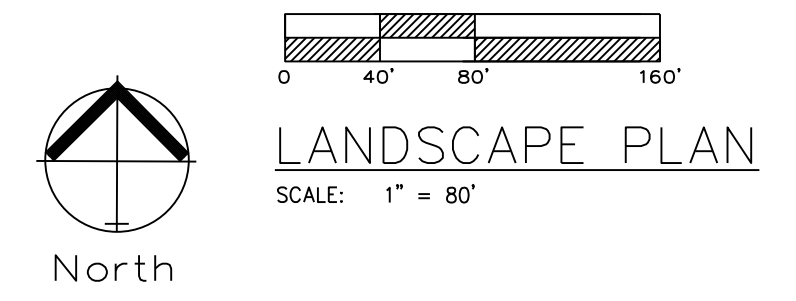
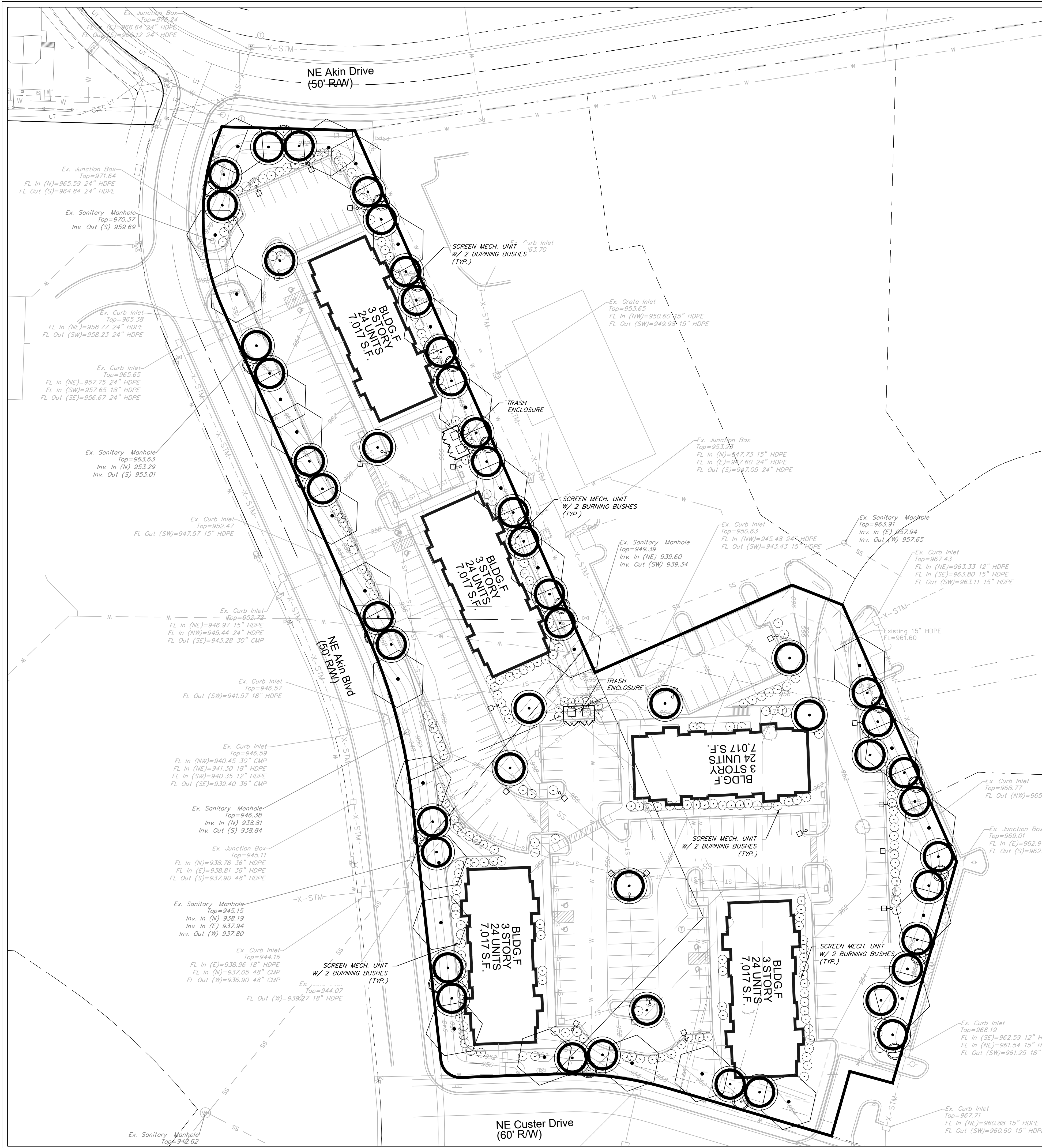

LANDSCAPE WORKSHEET

	ORDINANCE REQUIREMENT	REQUIRED FOR THIS SITE	PROPOSED LANDSCAPE
14.090.A1 Street Frontage Trees (NE AKIN DRIVE)	1 tree per 30 feet of street frontage	104 ft. of street frontage /30= 4 trees required	4 Trees Provided
14.090.A.3 Street Frontage Shrubs (NE AKIN DRIVE)	1 shrub per 20 feet of street frontage	104 ft. of street frontage /20= 5 shrubs required	5 shrubs provided
14.090.A1 Street Frontage Trees (NE AKIN BLVD)	1 tree per 30 feet of street frontage	760 ft. of street frontage /30= 25 trees required	25 Trees Provided
14.090.A.3 Street Frontage Shrubs (NE AKIN BLVD)	1 shrub per 20 feet of street frontage	760 ft. of street frontage /20= 38 shrubs required	38 shrubs provided
14.090.A1 Street Frontage Trees (NE CUSTER DRIVE)	1 tree per 30 feet of street frontage	317 ft. of street frontage /30= 11 trees required	11 Trees Provided
14.090.A.3 Street Frontage Shrubs (NE CUSTER DRIVE)	1 shrub per 20 feet of street frontage	317 ft. of street frontage /20= 16 shrubs required	16 shrubs provided
14.090.B1 Open Yard Shrubs	2 shrubs per 5000 sq. ft. of total lot area excluding building and parking	201,323 sq. ft. of total lot area minus 116,718 sq. ft. of bldg. & parking= 84,605 sq. ft. /5,000 x 2 = 34 shrubs	34 shrubs
14.090.B.3 Open Yard Trees	1 tree per 5000 sq. ft. of total lot area excluding building and parking.	201,323 sq. ft. of total lot area minus 116,718 sq. ft. of bldg. & parking= 84,605 sq. ft. /5,000 = 17 trees	59 Provided
14.110. Parking Lot Landscape	5% of entire parking area (spaces, aisles & drives); 1 island at end of every parking box, min. 9' wide	81,633 sq. ft. of parking area x .05 = 4,082 sq. ft. of landscape parking lot islands required	4,082 sq. ft.
14.120 Screening of Parking Lot, Road	12 shrubs per 40 linear feet (must be 2.5 feet tall; berms may be combined with shrubs)	834 linear feet/40 x 12	268 shrubs provided

*STREET SHRUBS ARE SATISFIED WITH PARKING LOT SCREENING REQUIREMENTS.

PLANTING SCHEDULE:

IS FOR PHASE I ONLY; AT FULL BUILD THE UNIFIED DEVELOPMENT ORDINANCE REQUIREMENTS SHALL BE MET.

SYMBOL	QUANT.	KEY	NAME	SIZE
tree	29	TA	AMERICAN BASSWOOD LINDEN TILIA AMERICANA	3.0" CAL
evergreen	20	SR	SKYROCKET JUNIPER JUNIPERUS SCOPULORUM "SKYROCKET"	8' HL
tree	50	RB	OKLAHOMA REDBUD CERCIS RENIFORMIS "OKLAHOMA"	3.0" CAL
shrub	268	BB	BURNING BUSH EUONYMUS ALATA "COMPACTUS"	2 Gallon Pot

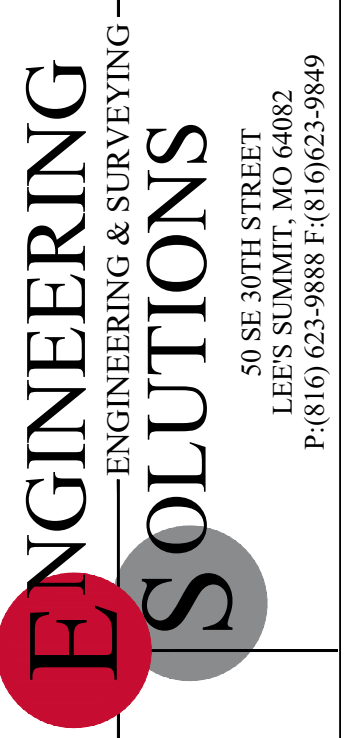

Professional Registration
Missouri
Engineering 200502188-D
Surveying 20050319-D
Kansas
Engineering E-1885
Surveying LS-218
Oklahoma
Engineering 6254
Nebraska
Engineering CA2821

CHAPEL RIDGE BUSINESS PARK LOTS 19 & 1-F
Part of the North 1/2 of
Section 17, Township 48 North, Range 31 West
LEE'S SUMMIT, JACKSON COUNTY, MISSOURI

Project:
CHAPEL RIDGE
LOT 19
Issue Date:
April 12, 2022

LANDSCAPE PLAN
Preliminary Development Plans for:
CHAPEL RIDGE BUSINESS PARK LOTS 19 & 1-F
LEE'S SUMMIT, JACKSON COUNTY, MISSOURI

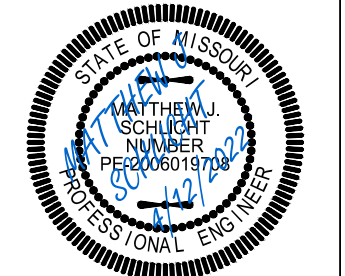

Matthew J. Schlicht
MO PE 2006019708
KS PE 19071
OK PE 25226

REVISIONS

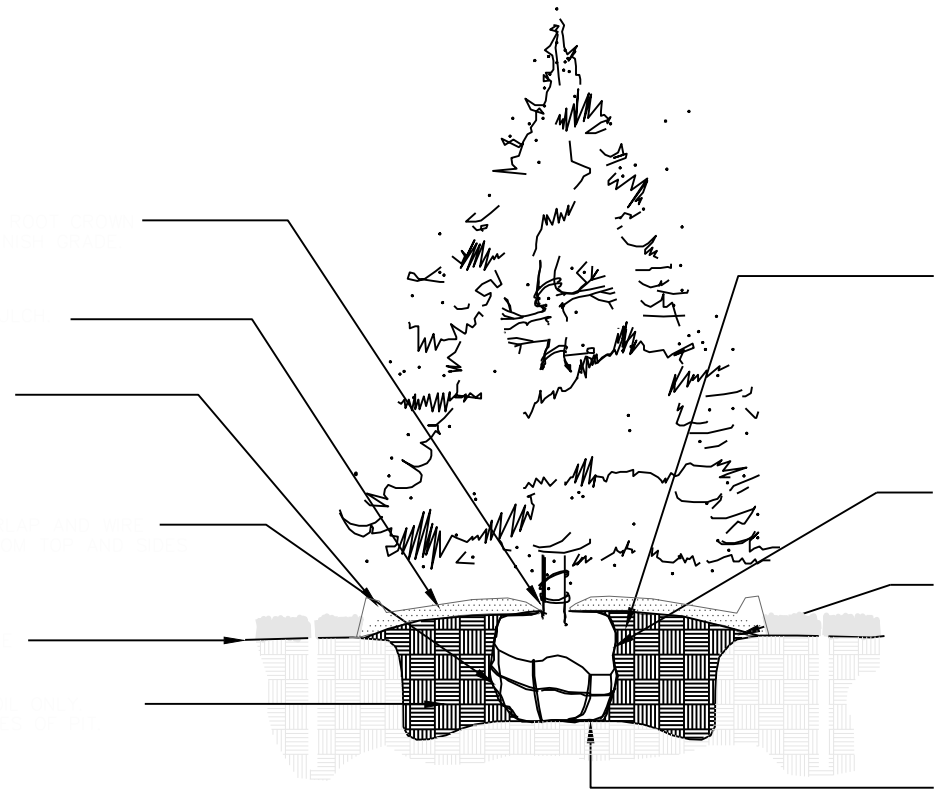

1 **EVERGREEN TREE PLANTING**

NTS

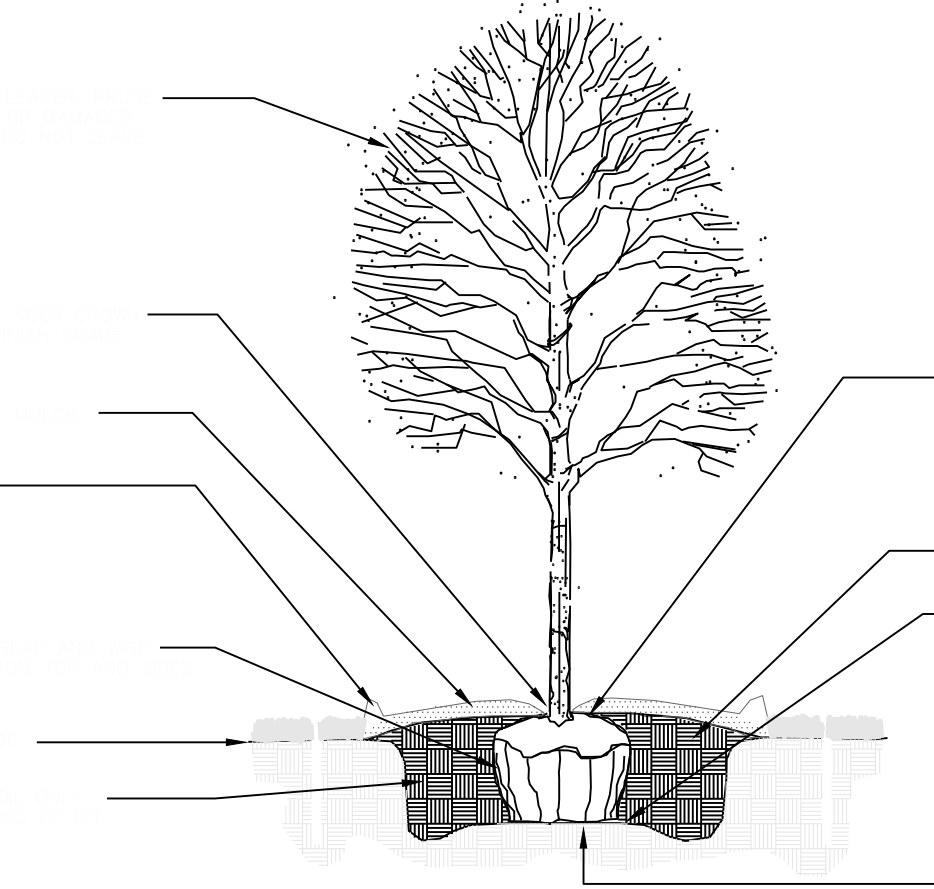

2 **DECIDUOUS TREE PLANTING**

NTS

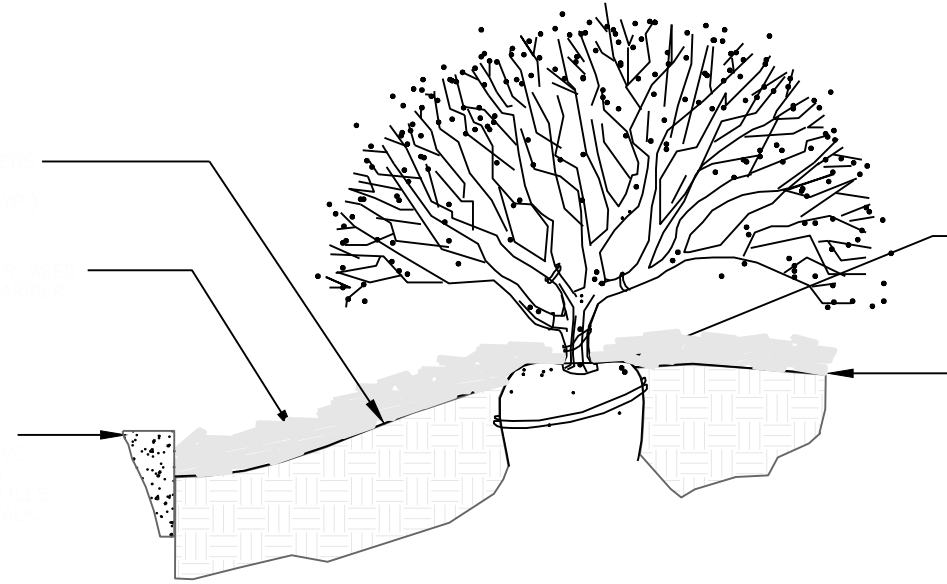

3 **SIDEWALK EDGE AT PLANT BED**

NTS

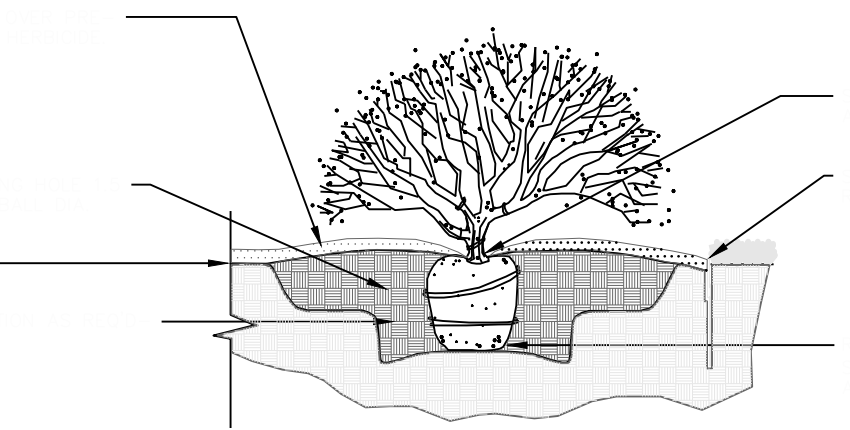

4 **SHRUB PLANTING**

NTS

**GENERAL LANDSCAPE NOTES:
PLANT MATERIAL**

1. ALL PLANT MATERIAL SHALL BE FIRST CLASS REPRESENTATIVES OF SPECIFIED SPECIES, VARIETY OR CULTIVAR, IN HEALTHY CONDITION WITH NORMAL WELL DEVELOPED BRANCHES AND ROOT PATTERNS. PLANT MATERIAL MUST BE FREE OF OBJECTIONABLE FEATURES. PLANTS SHALL COMPLY IN ALL APPLICABLE RESPECTS WITH PROPER STANDARDS AS SET FORTH IN THE AMERICAN ASSOCIATION OF NURSERYMEN'S "AMERICAN STANDARD OF NURSERY STOCK", ANS Z601-2004.
2. SHRUBS SHALL BE CONTAINER GROWN AND WILL BE FREE OF DISEASE AND PESTS. NO BARE ROOT, ALL PLANT BEDS TO BE MULCHED TO A DEPTH OF 3" WITH DARK BROWN, HARDWOOD MULCH. PLANTING BEDS ARE TO BE FREE OF WEEDS AND GRASS. TREAT BEDS WITH A PRE-EMERGENT HERBICIDE PRIOR TO PLANTING AND MULCH PLACEMENT. APPLY IN ACCORDANCE WITH STANDARD TRADE PRACTICE.
3. HOLE AREA FOR TREE TO BE TWICE (2X) THE DIAMETER OF THE ROOT BALL AND ROOT BALL SHALL BE SLIGHTLY MOUNDED FOR WATER RUN-OFF.
4. ALL PLANT MATERIALS SHALL BE PROTECTED FROM THE DRYING ACTION OF THE SUN AND WIND AFTER BEING DUG, WHILE BEING TRANSPORTED, AND WHILE AWAITING PLANTING. BALLS OF PLANTS WHICH CANNOT BE PLANTED IMMEDIATELY SHALL BE PROTECTED FROM DRYING ACTION BY COVERING THEM WITH MOIST MULCH. PERIODICALLY, APPLY WATER TO MULCH-COVERED BALLS TO KEEP MOIST. IF PLANTING SHOULD OCCUR DURING GROWING SEASON, APPLY ANTI-DESICCANT TO LEAVES BEFORE TRANSPORT TO REDUCE THE LIKELIHOOD OF WINDBURN. REAPPLY ANTI-DESICCANT AFTER PLANTING TO REDUCE TRANSPIRATION. REMOVE TWINE AND BURLAP FROM ROOT BALLS. SOIL ON TOP OF CONTAINERIZED OR BALLED PLANTS IS TO BE REMOVED UNTIL ALL PLANTS' ROOT FLARES ARE EXPOSED. THIS IS THE NATIVE SOIL LINE AT WHICH PLANTING DEPTHS SHOULD BE MEASURED.
5. AFTER PLANTING IS COMPLETED, PRUNE MINIMALLY TO REMOVE DEAD OR INJURED TWIGS AND BRANCHES. PRUNE IN SUCH A MANNER AS NOT TO CHANGE THE NATURAL HABIT OR SHAPE OF THE PLANT. MAKE CUTS BACK TO BRANCH COLLAR, NOT FLUSH. DO NOT PAINT ANY CUTS WITH TREE PAINT. CENTRAL LEADERS SHALL NOT BE REMOVED.
6. GUARANTEE TREES, SHRUBS, GROUND COVER PLANTS FOR ONE CALENDAR YEAR FOLLOWING PROVISIONAL ACCEPTANCE OF THE OVERALL PROJECT. DURING THE GUARANTEE PERIOD, PLANTS THAT DIE DUE TO NATURAL CAUSES OR THAT ARE UNHEALTHY OR UNSIGHTLY IN CONDITION, SHALL BE REPLACED BY THE CONTRACTOR.

LAWN AND TURF AREAS

7. ALL LAWN AREAS TO BE SODDED OR SEEDS AS SHOWN ON PLANS. SOD SHALL COMPLY WITH US DEPT. OF AGRICULTURE RULES AND REGULATIONS UNDER THE FEDERAL SEED ACT AND EQUAL IN QUALITY TO STANDARDS FOR CERTIFIED SEED. SOD SHALL BE HEALTHY, THICK TURF HAVING UNDERGONE A PROGRAM OF REGULAR FERTILIZING, MOWING AND WEED CONTROL. SEED AND SOD SHALL BE A TURF-TYPE TALL FESCUE (3 WAY) BLEND. SEED BLEND SHALL CONSIST OF THE FOLLOWING:

TURF-TYPE TALL FESCUE	90%
KENTUCKY BLUEGRASS	10%

INSTALLATION

9. THE INSTALLATION OF ALL PLANT MATERIALS SHALL BE IN COMPLIANCE WITH THE REQUIREMENTS OF THE CITY OF LEE'S SUMMIT, MO. AND LANDSCAPE INDUSTRY STANDARDS.
10. ALL LANDSCAPE AREAS TO BE FREE OF ALL BUILDING DEBRIS AND TRASH, BACK FILLED WITH CLEAN FILL SOIL AND TOP DRESSED WITH 4" OF TOPSOIL. TOPSOIL SHALL HAVE A pH RANGE OF 5.5 TO 7 AND A 4% ORGANIC MATERIAL MINIMUM. ASTM D5958.
11. PLANT BEDS TO BE "MOUNDED". ALL PLANT MATERIAL, PLANT BEDS, MULCH AND DUG EDGE ARE TO BE INSTALLED PER LANDSCAPE PLANS, DETAILS, AND MANUFACTURER'S RECOMMENDATIONS.
12. REESTABLISH FINISH GRASSES TO WITHIN ALLOWABLE TOLERANCES ALLOWING 3/4" FOR SOD AND 3" FOR MULCH IN PLANT BEDS. HAND RAKE ALL AREAS TO SMOOTH EVEN SURFACES FREE OF DEBRIS, CLODS, ROCKS, AND VEGETATIVE MATTER GREATER THAN 1".
13. ALL PLANT BEDS, SHRUBS AND TREES SHALL BE MULCHED WITH 3" OF DARK BROWN, HARDWOOD MULCH, EXCEPT IF NOTED AS ROCK. DARK BROWN, HARDWOOD MULCH SHALL BE INSTALLED OVER DEWITT PRO 5 WEED CONTROL FABRIC IN PLANT BEDS ONLY.
14. CONTRACTOR IS RESPONSIBLE FOR INITIAL WATERING UPON INSTALLATION.
15. DUG EDGES ARE TO BE DUG WHERE MULCH BEDS ARE ADJACENT TO TURF AREAS. NO EDGING IS REQUIRED ADJACENT TO PAVEMENT OR CURB.
16. THE EXACT LOCATION OF ALL UTILITIES, STRUCTURES, AND UNDERGROUND UTILITIES SHALL BE DETERMINED AND VERIFIED ON SITE BY THE LANDSCAPE CONTRACTOR PRIOR TO INSTALLATION OF THE MATERIALS. DAMAGE TO EXISTING UTILITIES AND/OR STRUCTURES SHALL BE REPLACED TO THEIR ORIGINAL CONDITION BY THE LANDSCAPE CONTRACTOR AT NO COST TO THE OWNER.
17. LANDSCAPE CONTRACTOR IS RESPONSIBLE FOR OBTAINING NECESSARY PERMITS AND APPROVALS AND RECORD INSPECTIONS BY LEGAL AUTHORITIES.
18. PROVISIONS SHALL BE MADE FOR READILY ACCESSIBLE IRRIGATION WITHIN 100' MAX. OF ALL LANDSCAPED AREAS INCLUDING ALL PLANT BEDS, INDIVIDUAL TREES, AND TURF AREAS. ALL LAWN AREAS (AS SHOWN ON PLANS) WILL BE IRRIGATED BY AN AUTOMATIC SPRINKLER SYSTEM. THE LANDSCAPE CONTRACTOR IS RESPONSIBLE FOR THE DESIGN AND INSTALLATION OF ALL IRRIGATION COMPONENTS, SLEEVING, PIPE, AND CONTROL. DESIGN DRAWINGS OF IRRIGATION SYSTEM SHALL BE SUBMITTED TO THE LANDSCAPE ARCHITECT AND OWNER FOR REVIEW AND APPROVAL PRIOR TO INSTALLATION.
19. ANY SUBSTITUTIONS OR DEVIATIONS SHALL BE REQUESTED IN WRITING BY THE CONTRACTOR FOR APPROVAL BY THE LANDSCAPE ARCHITECT PRIOR TO INSTALLATION OF PLANT MATERIALS. ALL PLANTS ARE TO BE LOCATED AS SPECIFIED ON DRAWINGS.

MAINTENANCE BY OWNER

20. ALL SHRUBS ARE TO BE MAINTAINED IN THEIR NATURAL SHAPE TO ALLOW EVENTUAL GROWTH INTO A HEDGE.
21. MAINTAIN NATURAL HABIT OF ALL SPECIFIED PLANT MATERIAL.
22. NEW SOD TO BE THOROUGHLY WATERED UNTIL ROOTS "TAKE HOLD" OF SOD BED. CONTINUE WATERING AS REQUIRED, UNTIL COMPLETELY ESTABLISHED.

IRRIGATION PERFORMANCE SPECIFICATION:

THE FOLLOWING CRITERIA SHALL BE CONSIDERED MINIMUM STANDARDS FOR DESIGN AND INSTALLATION OF LANDSCAPE IRRIGATION SYSTEM:

1. GENERAL IRRIGATION SYSTEM TO INCLUDE DRIP IRRIGATION OF SHRUB BEDS ADJACENT TO BUILDINGS, SPRAY HEADS IN THE PARKING ISLANDS, AND ROTORS AROUND THE PERIMETER OF THE PARKING LOTS. HEADS SHALL THROW AWAY FROM BUILDING AND ACID SPRAYING OVER SIDEWALKS.
2. IRRIGATION SYSTEM SHALL CONFORM TO ALL INDUSTRY STANDARDS AND ALL FEDERAL, STATE AND LOCAL LAWS GOVERNING DESIGN AND INSTALLATION.
3. WATERLINE TYPW, SIZE LOCATION, PRESSURE AND FLOW SHALL BE FIELD VERIFIED PRIOR TO SYSTEM DESIGN AND INSTALLATION.
4. ALL MATERIALS SHALL BE FROM NEW STOCK FREE OF DEFECTS AND CARRY A MINIMUM ONE YEAR WARRANTY FROM THE DATE OF SUBSTANTIAL COMPLETION.
5. THE IRRIGATION SYSTEM SHALL BE DESIGNED AND INSTALLED IN SUCH A WAY THAT ALL SYSTEM COMPONENTS OPERATE WITHIN THE GUIDELINES ESTABLISHED BY THE MANUFACTURER.
6. LAWN AREA AND SHRUB BEDS SHALL BE ON SEPARATE CIRCUITS.
7. PROVIDE WATER TAP, METER SET, METER VAULT AND ALL OTHER OPERATIONS NECESSARY TO PROVIDE WATER FOR IRRIGATION SHALL CONFORM TO LOCAL WATER GOVERNING AUTHORITY GUIDELINES AND STANDARDS.
8. BACKFLOW PREVENTION SHALL BE PROVIDED IN ACCORDANCE WITH STATE AND LOCAL REGULATIONS.
9. IRRIGATION CONTROLLER TO BE LOCATED IN UTILITY ROOM INSIDE BUILDING, AS IDENTIFIED BY OWNER.
10. IRRIGATION CONTROLLER STATIONS SHALL BE LABELED TO CORRESPOND WITH THE CIRCUIT IT CONTROLS.
11. CONTRACTOR SHALL PROVIDE TO THE OWNER WRITTEN OPERATION INFORMATION FOR ALL SYSTEM COMPONENTS.
12. CONTRACTOR SHALL PROVIDE TO THE OWNER ALL KEYS, ACCESS TOOLS, WRENCHES AND ADJUSTING TOOLS NECESSARY TO GAIN ACCESS, ADJUST AND CONTROL THE SYSTEM.
13. CONTRACTOR SHALL PROVIDE SHOP DRAWINGS TO THE OWNER FOR REVIEW AND APPROVAL PRIOR TO INSTALLATION.
14. AN AUTOMATIC RAIN SHUT-OFF OR MOISTURE DEVICE SHALL BE INSTALLED.
15. INSTALL SCHEDULE 40 PVC SLEEVES UNDER ALL CURBS, PAVING AND SIDEWALKS. SLEEVES TO BE TWICE THE SIZE OF THE LINE IT HOUSES.
16. INSTALL MANUAL DRAIN VALVES AT LOWEST POSSIBLE ELEVATION ON IRRIGATION MAIN TO ALLOW GRAVITY DRAINING OF MAIN DURING WINTER MONTHS. PROVIDE QUICK COUPLERS AT MULTIPLE LOCATIONS TO ALLOW FOR EASY "BLOWING OUT" OF LATERAL AND MAIN LINES.
17. ZONES OR NOZZLES SHALL BE DESIGNED WITH MATCHED PRECIPITATION RATES.
18. MINIMUM LATERAL DEPTH IS 15" AND MAIN DEPTH IS 18".
19. SUBMIT DESIGN DRAWING WITH BID TO ALLOW OWNER TO EVALUATE SYSTEM. INCLUDE CUT SHEETS OF ALL COMPONENTS AND ZONE TABLE ILLUSTRATING FLOWS AND ANTICIPATED PRESSURE AT FURTHEST HEAD.
20. AN "AS-BUILT" SCALED DRAWING SHALL BE PROVIDED TO THE OWNER BY THE CONTRACTOR AND SHALL INCLUDE UT NOT BE LIMITED TO THE FOLLOWING:
 - a. AS CONSTRUCTED LOCATION OF ALL COMPONENTS
 - b. COMPONENT NAME, MANUFACTURER, MODEL INFORMATION, SIZE AND QUANTITY
 - c. PIPE SIZE AND QUANTITY
 - d. INDICATION OF SPRINKLER HEAD SPRAY PATTERN
 - e. CIRCUIT IDENTIFICATION SYSTEM
 - f. DETAILED METHOD OF WINTERIZED SYSTEM

SUBMIT AS-BUILT DRAWING IN FULL SIZE DRAWING FORM AS WELL AS PDF ELECTRONIC FORMAT. (SCANNING FULL SIZE COPY OF PLAN IS ACCEPTABLE IF IT CAN BE PRINTED TO SCALE.)

REVISIONS

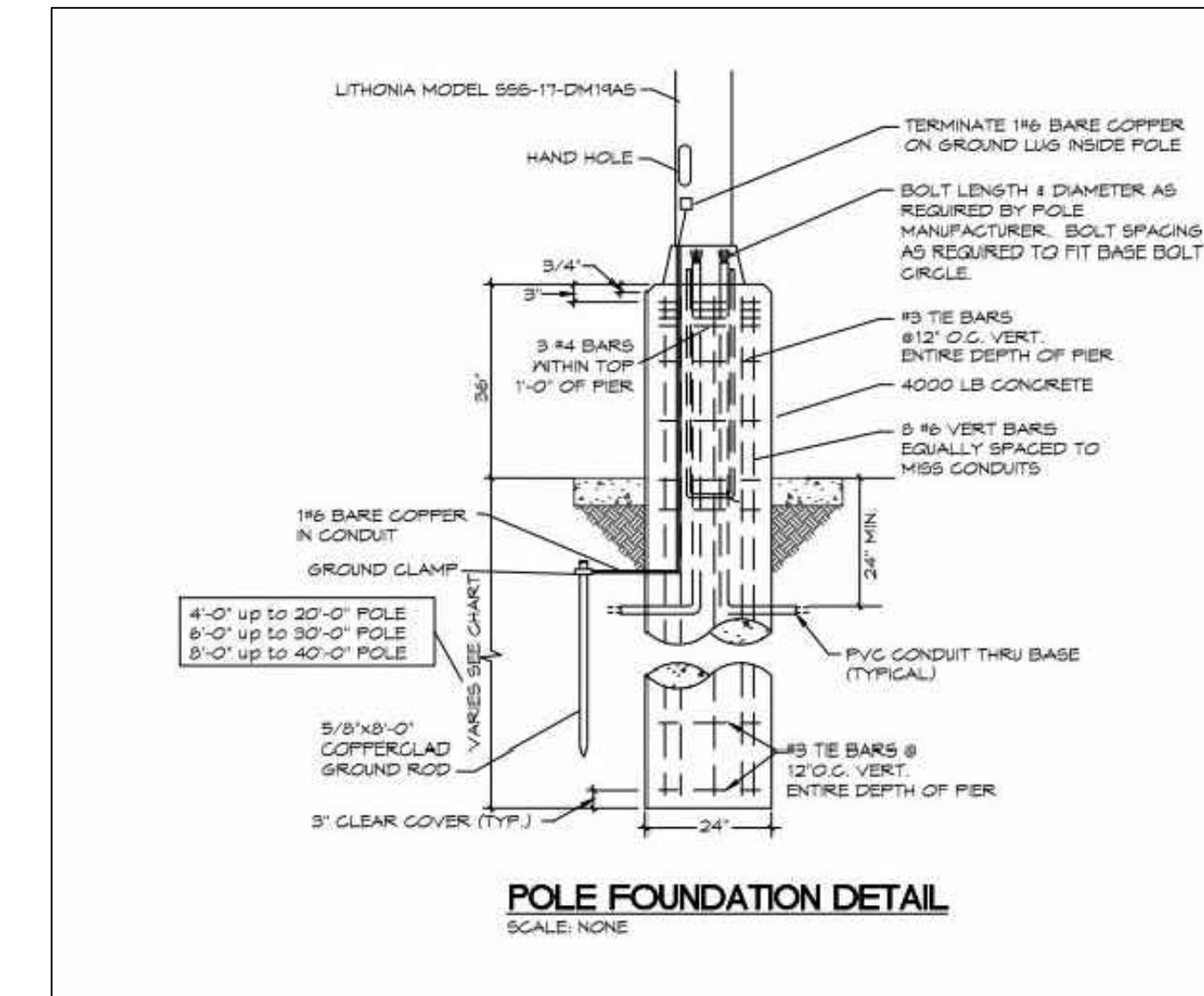
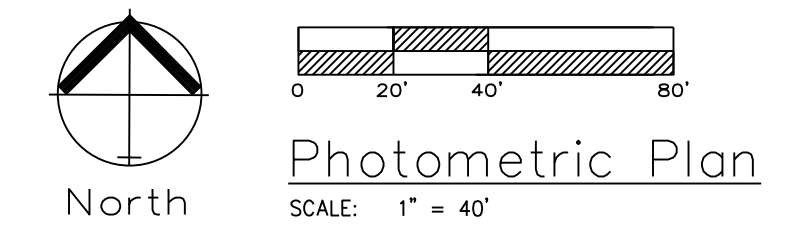
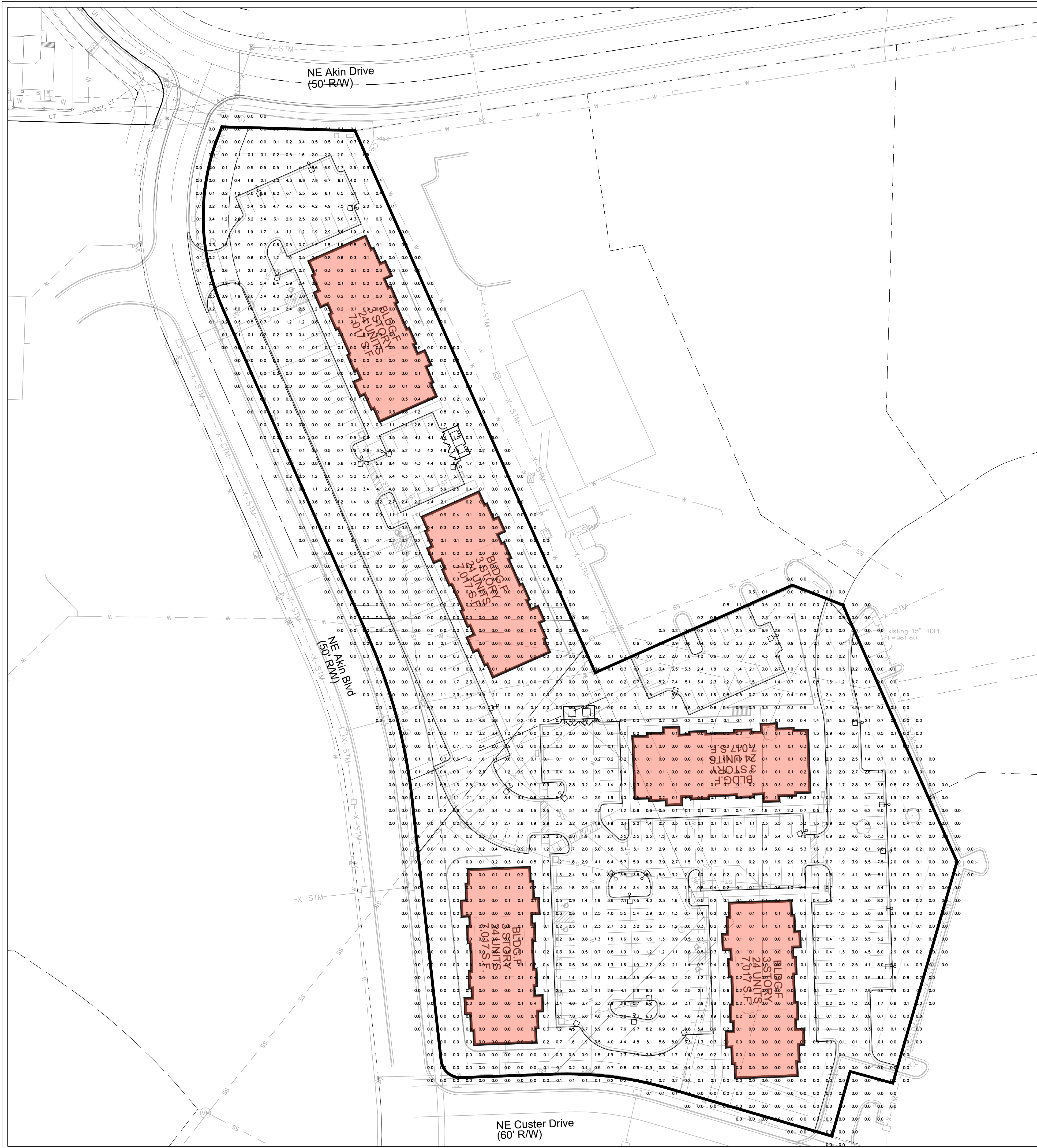

LIGHT FIXTURE SCHEDULE					
MARK NO.	MANUFACTURER & CATALOG NUMBER	VOLTS WATTS	LIGHT SOURCE	DESCRIPTION	EQUIVALENT MANUFACTURERS
P1	LITHONIA RSK1-LED-P2-40K-R3-SFA	120/208 V 73 W	LED 9843 LUM 4000 K	11'-0" POLE LIGHT MOUNTED ON 3'-0" POLE BASE WITH TYPE II OPTICS. REFERENCE POLE BASE DETAIL ON NEXT SHEET.	HUBBELL LITHONIA OR EQUAL
P2	LITHONIA RSK1-LED-P2-40K-R3-SFA-HS	120/208 V 73 W	LED 9843 LUM 4000 K	11'-0" POLE LIGHT MOUNTED ON 3'-0" POLE BASE WITH TYPE III OPTICS AND HOUSE SIDE SHIELD. REFERENCE POLE BASE DETAIL ON NEXT SHEET.	HUBBELL LITHONIA OR EQUAL
P3	LITHONIA RSK1-LED-P2-40K-R4-SFA	120/208 V 73 W	LED 9412 LUM 4000 K	11'-0" POLE LIGHT MOUNTED ON 3'-0" POLE BASE WITH TYPE IV OPTICS. REFERENCE POLE BASE DETAIL ON NEXT SHEET.	HUBBELL LITHONIA OR EQUAL
P4	LITHONIA RSK1-LED-P2-40K-R4-SFA-HS	120/208 V 73 W	LED 9412 LUM 4000 K	11'-0" POLE LIGHT MOUNTED ON 3'-0" POLE BASE WITH TYPE IV OPTICS AND HOUSE SIDE SHIELD. REFERENCE POLE BASE DETAIL ON NEXT SHEET.	HUBBELL LITHONIA OR EQUAL
P5	LITHONIA RSK1-LED-P2-40K-R5-SFA	120/208 V 73 W	LED 10109 LUM 4000 K	11'-0" POLE LIGHT MOUNTED ON 3'-0" POLE BASE WITH TYPE V SQUARE OPTICS. REFERENCE POLE BASE DETAIL ON NEXT SHEET.	HUBBELL LITHONIA OR EQUAL
S	LITHONIA OLLND-LED-P1-40K-MVOLT	120/208 V 10 W	LED 593 LUM 4000 K	WALL CYLINDER MOUNTED AT 7'-0" ABOVE GRADE	HUBBELL LITHONIA OR EQUAL



Matthew J. Schlicht
MO PE 2006019708
KS PE 19071
OK PE 23226

REVISIONS
