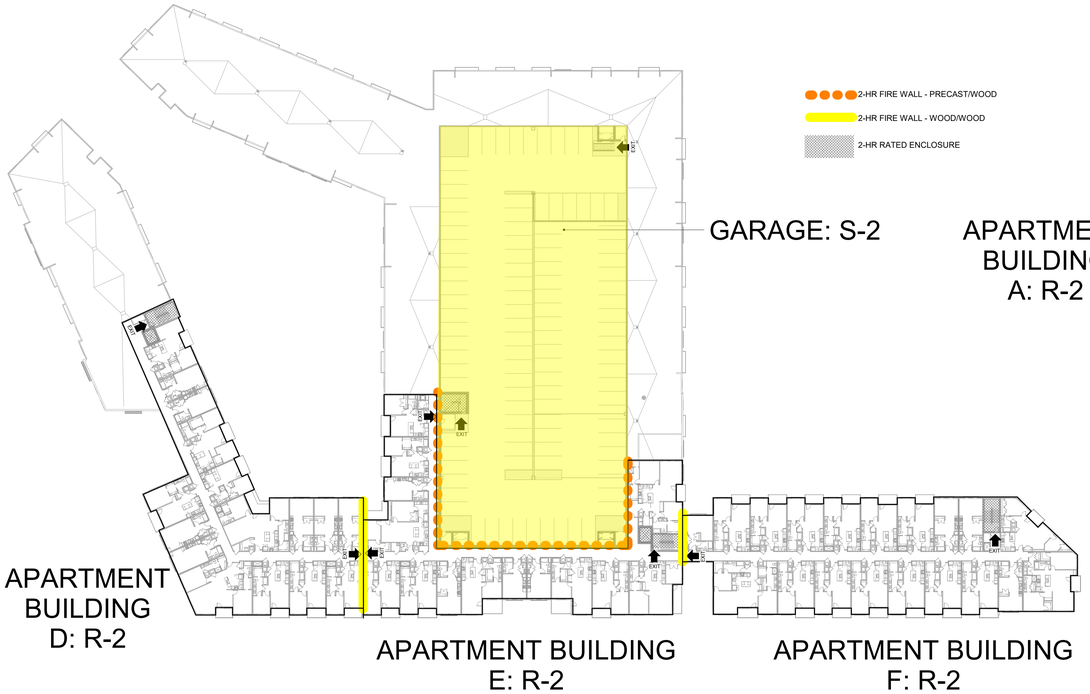


**3 | CODEPLAN - 5**
1" = 40'-0"

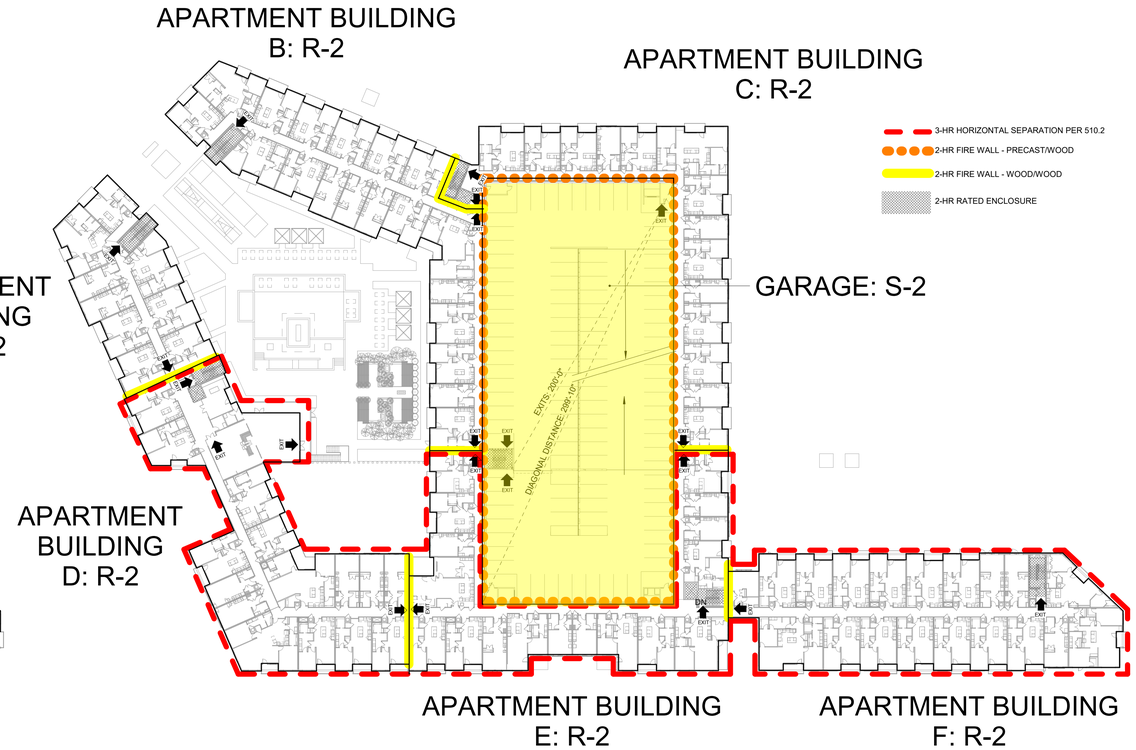


**2 | CODEPLAN - 2**
1" = 40'-0"

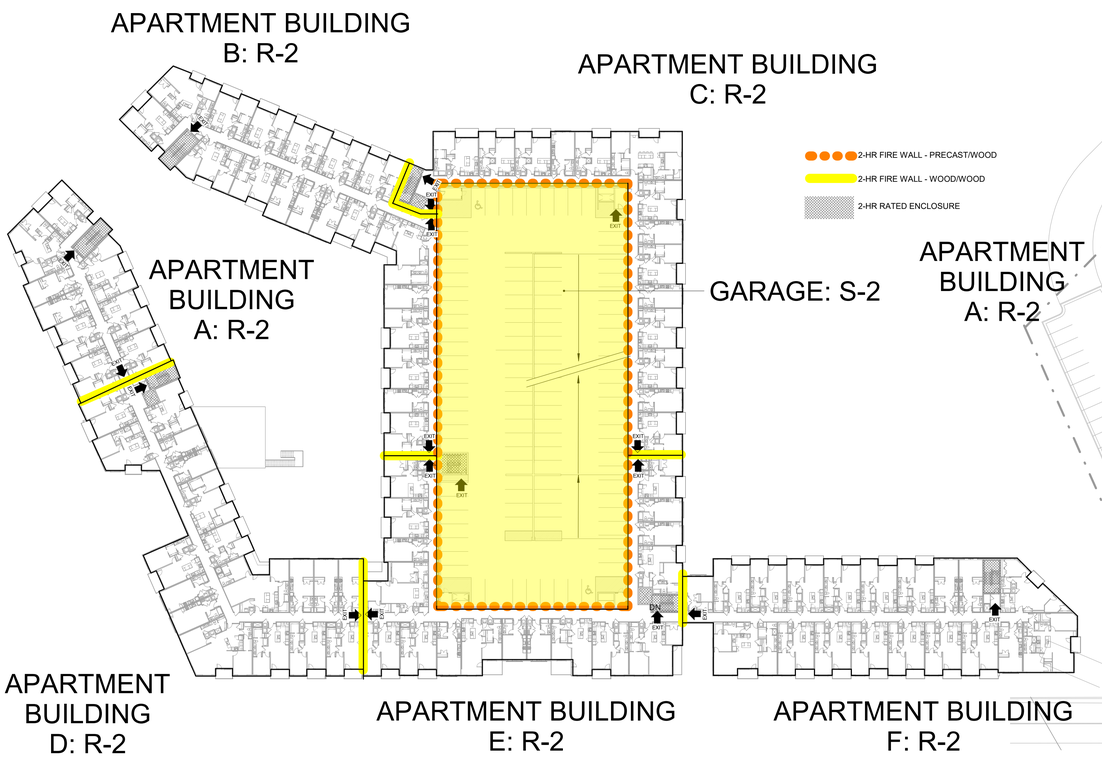


**4 | CODEPLAN -3&4**
1" = 40'-0"

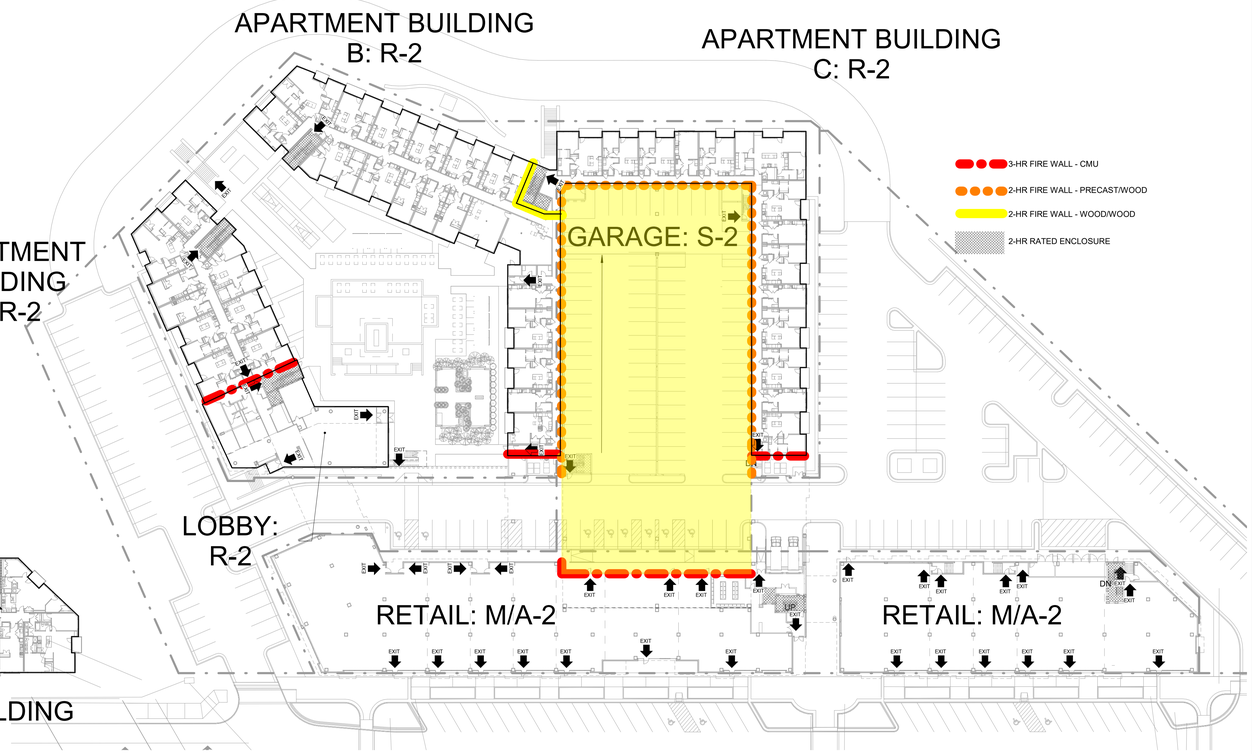


**1 | CODEPLAN - 1**
1" = 40'-0"

C:\Users\Keisie.Kremer\Documents\Paragon Star_Multifamily_R21-Central_KeisieKCarnes.rvt

paragon star

PARAGON STAR NORTH VILLAGE

3200 NW PARAGON PKWY
LEE'S SUMMIT, MO 64081

| | |
|---|---|
| Project No.: | 18017,19050.07,19050.08 |
| Date: | 02.04.22 |
| Issued For: | GARAGE PERMIT |

REVISIONS

| No. | Date | Description |
|---|---|---|

REGISTRATION

STATE OF MISSOURI
DAVID ALAN WILLIAMS
NUMBER A-5548
REGISTERED ARCHITECT

PROJECT TEAM

| | |
|---|---|
| ARCHITECT | FINKLE+WILLIAMS ARCHITECTURE |
| CIVIL | GBA ENGINEERS |
| LANDSCAPE | LAND 3 |
| STRUCTURAL | BOB D. CAMPBELL |
| PLUMBING | LATIMER SOMMERS |
| MECHANICAL | LATIMER SOMMERS |
| ELECTRICAL | LATIMER SOMMERS |
| FIRE PROTECTION | LATIMER SOMMERS |
| CONTRACTOR | BRINKMANN CONSTRUCTORS |

FINKLE + WILLIAMS
ARCHITECTURE

8787 RENNER BLVD., SUITE 100
LENEXA, KANSAS 66219
913 .498.1550
www.finklewilliams.com

SHEET TITLE

CODE

SHEET NUMBER

A0.03