

1 EXISTING NORTH ELEVATION

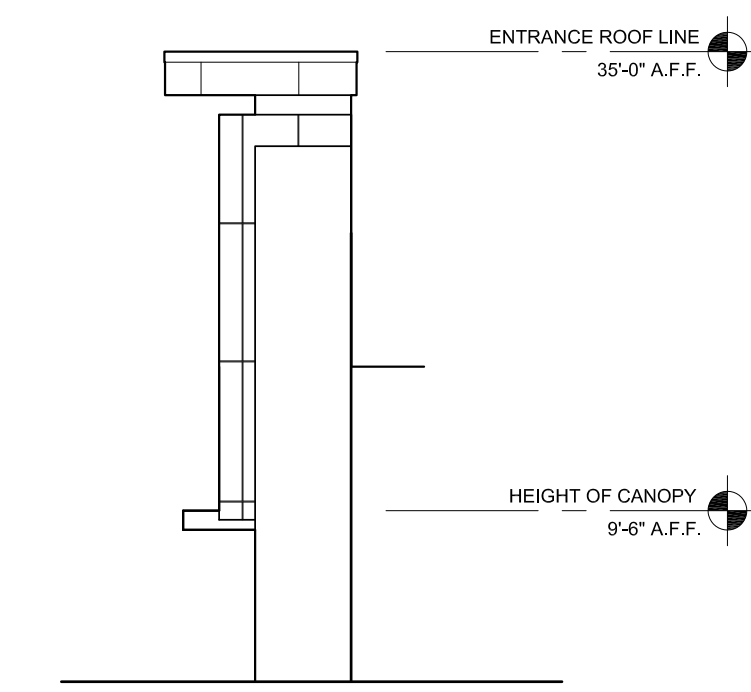

2 EXISTING SIDE ELEVATION

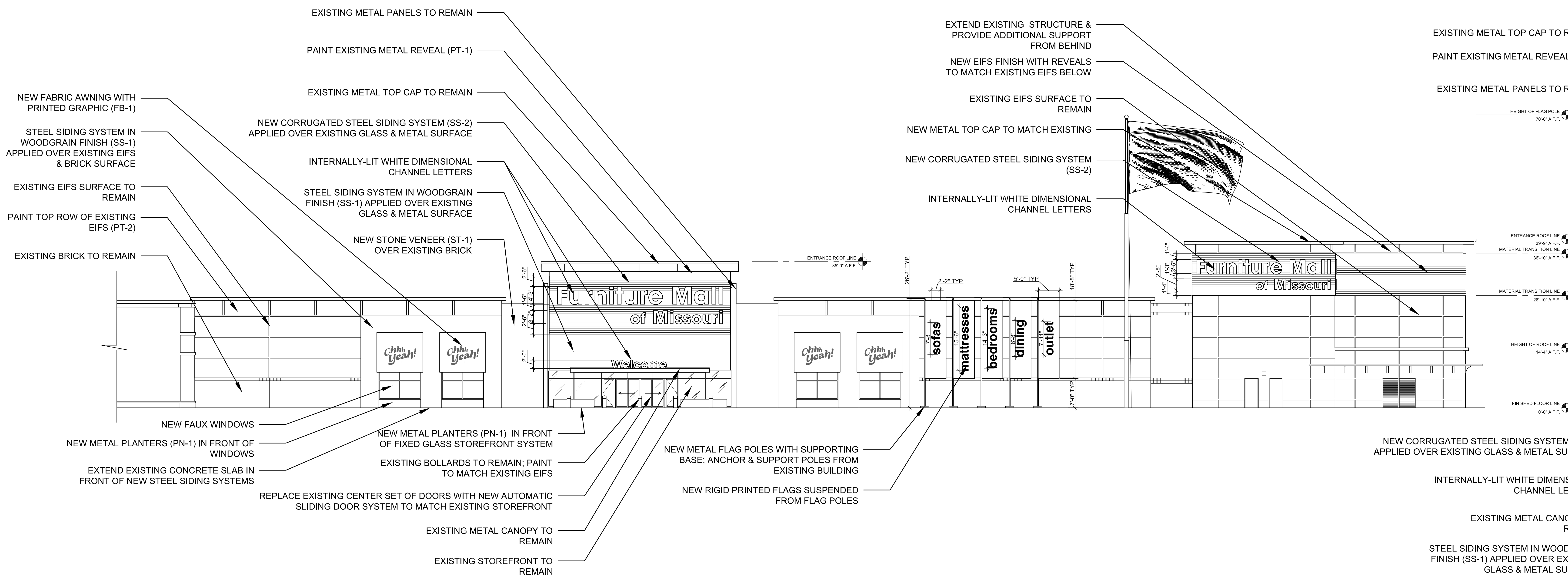

3 PROPOSED NORTH ELEVATION

4 PROPOSED SIDE ELEVATION

**** ALL DRAWINGS REPRESENT DESIGN INTENT ONLY. NOT FOR CONSTRUCTION. CONTRACTOR TO VERIFY ALL EXISTING CONDITIONS AND DIMENSIONS IN FIELD.**

Retail in the City, is an Interior Design firm. All Interior Design Documents contained herein must be reviewed by the Owner and any of Owner's chosen Architects, Engineers and other consultants in connection with the execution of all required Construction Documentation and Code Conformance with respect to this project. No services rendered by Retail in the City in any way related to this project shall be deemed to constitute Retail in the City as an Architect or Engineer. All Interior Design Documents contained herein have been created solely for the use of the Owner in connection with this project and shall not be used on any other

project by the Owner or any other person or entity without the written consent of Retail in the City. All written dimensions on the Interior Design Documents herein shall take precedence over scaled dimensions. Contractors retained by the Owner shall verify and be responsible for all dimensions and conditions at the job site and Retail in the City must be advised of any variations from the dimensions and conditions indicated and/or shown by the designs, plans and drawings herein. All shop drawings shall be submitted to Retail in the City for approval prior to Contractors proceeding with fabrication.

Owner:
FURNITURE MALL OF MISSOURI
900 NW Blue Parkway
Summit, MO

Designer:
Retail in the City
25 Broadway, FLR 9
New York, NY 10004

Sheet Title:

EXTERIOR ELEVATIONS
3/32" = 1'-0"
JANUARY 14, 2022

REVISIONS:

A2.1

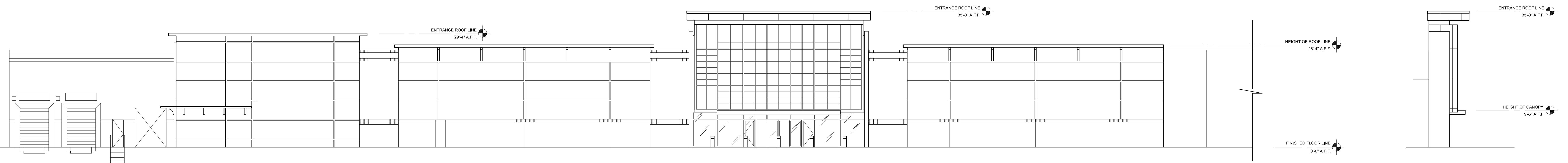

1 EXISTING SOUTH ELEVATION

2 EXISTING SIDE ELEVATION

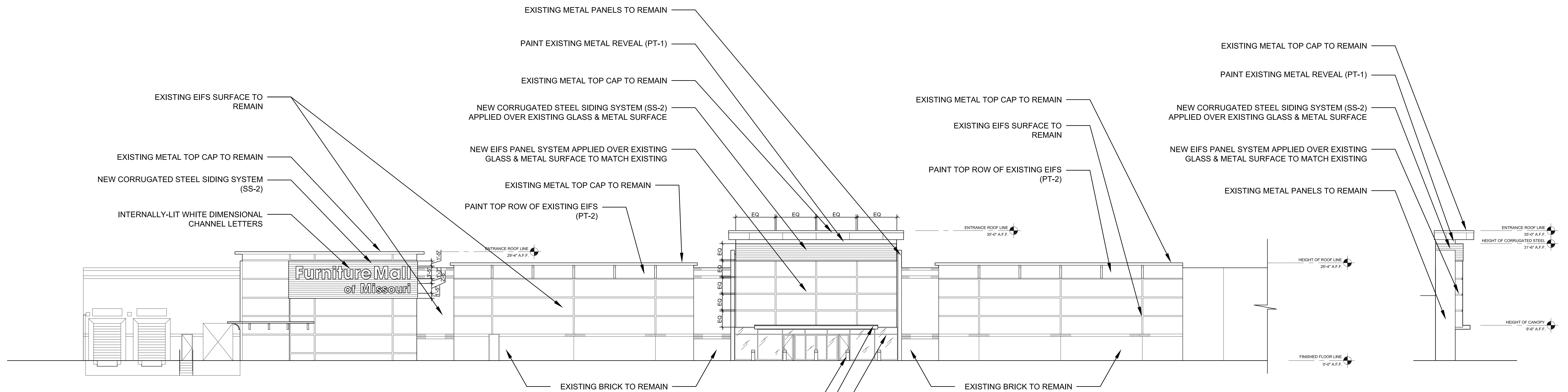

3 PROPOSED SOUTH ELEVATION

4 PROPOSED SIDE ELEVATION

**** ALL DRAWINGS REPRESENT DESIGN INTENT ONLY. NOT FOR CONSTRUCTION. CONTRACTOR TO VERIFY ALL EXISTING CONDITIONS AND DIMENSIONS IN FIELD.**

Retail in the City, is an Interior Design firm. All Interior Design Documents contained herein must be reviewed by the Owner and any of Owner's chosen Architects, Engineers and other consultants in connection with the execution of all required Construction Documentation and Code Conformance with respect to this project. No services rendered by Retail in the City in any way related to this project shall be deemed to constitute Retail in the City as an Architect or Engineer. All Interior Design Documents contained herein have been created solely for the use of the Owner in connection with this project and shall not be used on any other

project by the Owner or any other person or entity without the written consent of Retail in the City. All written dimensions on the Interior Design Documents herein shall take precedence over scaled dimensions. Contractors retained by the Owner shall verify and be responsible for all dimensions and conditions at the job site and Retail in the City must be advised of any variations from the dimensions and conditions indicated and/or shown by the designs, plans and drawings herein. All shop drawings shall be submitted to Retail in the City for approval prior to Contractors proceeding with fabrication.

Owner:
FURNITURE MALL OF MISSOURI
900 NW Blue Parkway
Summit, MO

Designer:
Retail in the City
25 Broadway, FLR 9
New York, NY 10004

Sheet Title:

EXTERIOR ELEVATIONS
3/32" = 1'-0"
JANUARY 14, 2022

REVISIONS:

A2.2

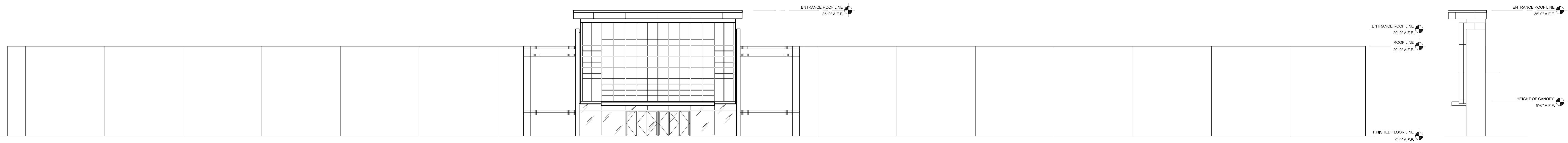

1 EXISTING EAST ELEVATION

2 EXISTING SIDE ELEVATION

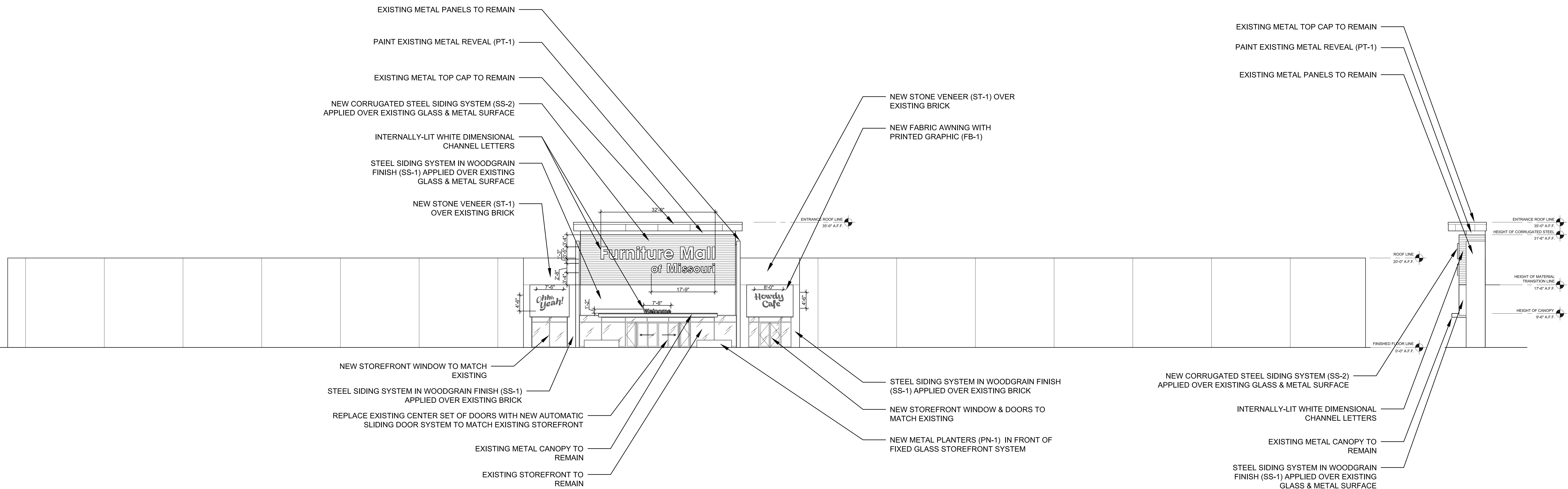

3 PROPOSED EAST ELEVATION

4 PROPOSED SIDE ELEVATION

**** ALL DRAWINGS REPRESENT DESIGN INTENT ONLY. NOT FOR CONSTRUCTION. CONTRACTOR TO VERIFY ALL EXISTING CONDITIONS AND DIMENSIONS IN FIELD.**

Retail in the City, is an Interior Design firm. All Interior Design Documents contained herein must be reviewed by the Owner and any of Owner's chosen Architects, Engineers and other consultants in connection with the execution of all required Construction Documentation and Code Conformance with respect to this project. No services rendered by Retail in the City in any way related to this project shall be deemed to constitute Retail in the City as an Architect or Engineer. All Interior Design Documents contained herein have been created solely for the use of the Owner in connection with this project and shall not be used on any other

project by the Owner or any other person or entity without the written consent of Retail in the City. All written dimensions on the Interior Design Documents herein shall take precedence over scaled dimensions. Contractors retained by the Owner shall verify and be responsible for all dimensions and conditions at the job site and Retail in the City must be advised of any variations from the dimensions and conditions indicated and/or shown by the designs, plans and drawings herein. All shop drawings shall be submitted to Retail in the City for approval prior to Contractors proceeding with fabrication.

Owner:
FURNITURE MALL OF MISSOURI
900 NW Blue Parkway
Summit, MO

Designer:
Retail in the City
25 Broadway, FLR 9
New York, NY 10004

Sheet Title:

EXTERIOR ELEVATIONS
3/32" = 1'-0"
JANUARY 14, 2022

REVISIONS:

A2.3

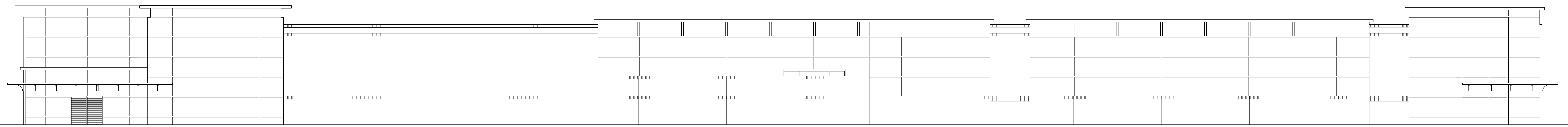

ENTRANCE ROOF LINE
28'-0" A.F.F.
ROOF LINE
28'-0" A.F.F.
FINISHED FLOOR LINE
0'-0" A.F.F.

1 EXISTING WEST ELEVATION

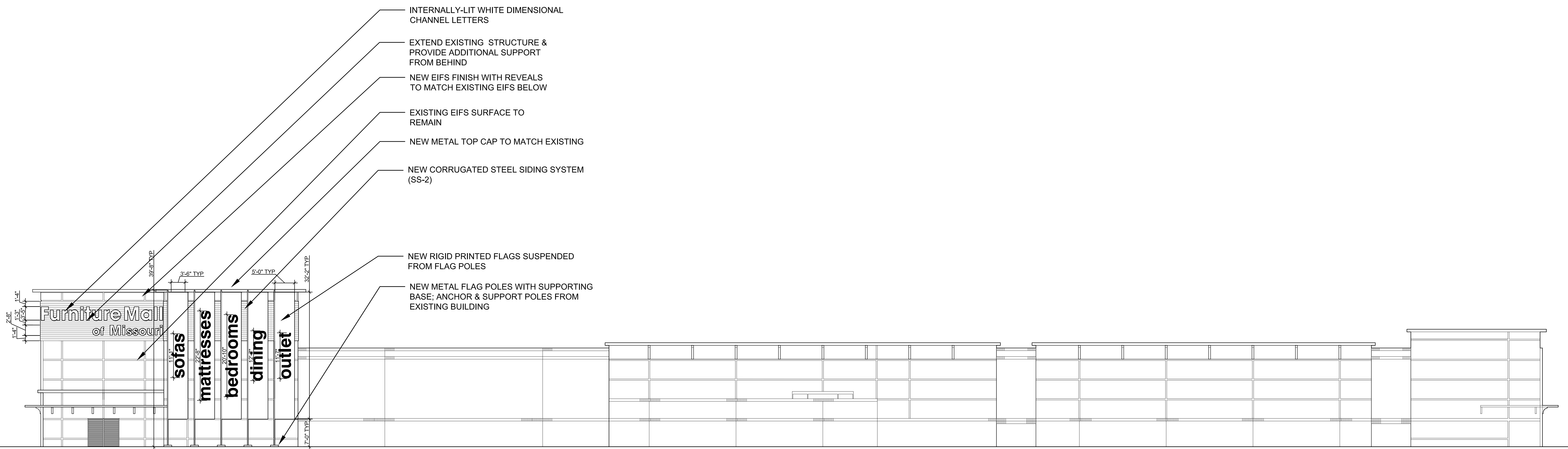

- INTERNALLY-LIT WHITE DIMENSIONAL CHANNEL LETTERS
- EXTEND EXISTING STRUCTURE & PROVIDE ADDITIONAL SUPPORT FROM BEHIND
- NEW EIFS FINISH WITH REVEALS TO MATCH EXISTING EIFS BELOW
- EXISTING EIFS SURFACE TO REMAIN
- NEW METAL TOP CAP TO MATCH EXISTING
- NEW CORRUGATED STEEL SIDING SYSTEM (SS-2)
- NEW RIGID PRINTED FLAGS SUSPENDED FROM FLAG POLES
- NEW METAL FLAG POLES WITH SUPPORTING BASE; ANCHOR & SUPPORT POLES FROM EXISTING BUILDING

ENTRANCE ROOF LINE
39'-0" A.F.F.
ENTRANCE ROOF LINE
28'-0" A.F.F.
ROOF LINE
28'-0" A.F.F.
FINISHED FLOOR LINE
0'-0" A.F.F.

2 PROPOSED WEST ELEVATION

**** ALL DRAWINGS REPRESENT DESIGN INTENT ONLY. NOT FOR CONSTRUCTION. CONTRACTOR TO VERIFY ALL EXISTING CONDITIONS AND DIMENSIONS IN FIELD.**

Retail in the City, is an Interior Design firm. All Interior Design Documents contained herein must be reviewed by the Owner and any of Owner's chosen Architects, Engineers and other consultants in connection with the execution of all required Construction Documentation and Code Conformance with respect to this project. No services rendered by Retail in the City in any way related to this project shall be deemed to constitute Retail in the City as an Architect or Engineer. All Interior Design Documents contained herein have been created solely for the use of the Owner in connection with this project and shall not be used on any other

project by the Owner or any other person or entity without the written consent of Retail in the City. All written dimensions on the Interior Design Documents herein shall take precedence over scaled dimensions. Contractors retained by the Owner shall verify and be responsible for all dimensions and conditions at the job site and Retail in the City must be advised of any variations from the dimensions and conditions indicated and/or shown by the designs, plans and drawings herein. All shop drawings shall be submitted to Retail in the City for approval prior to Contractors proceeding with fabrication.

Owner:
FURNITURE MALL OF MISSOURI
900 NW Blue Parkway
Summit, MO

Designer:
Retail in the City
25 Broadway, FLR 9
New York, NY 10004

Sheet Title:

EXTERIOR ELEVATIONS
3/32" = 1'-0"
JANUARY 14, 2022

REVISIONS:

A2.4

SS-1

STEEL SIDING SYSTEM IN WOODGRAIN FINISH
 BELLARA COMMERCIAL STEEL SIDING
 VICWEST
 MOUNTAIN CEDAR WOODGRAIN FINISH 18-2772
 WWW.VICWEST.COM

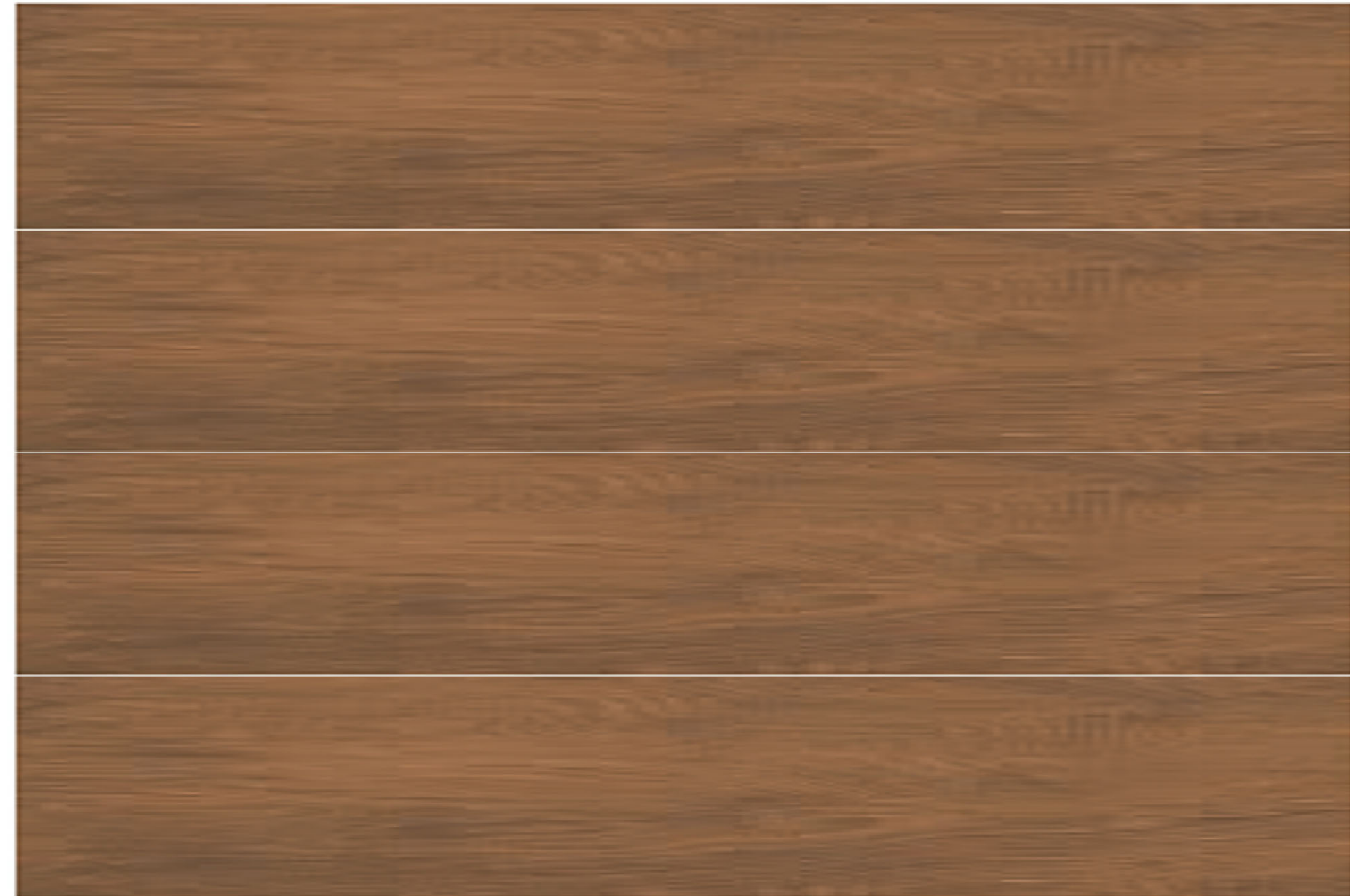

ST-1

STONE VENEER
 TEXAS STONE DESIGN INC.
 LUXROC SERIES
 AUSTIN LUXROC
 WWW.TEXASSTONEDESIGNS.COM



AWNINGS

SUNBRELLA FABRIC
 BLACK 2095-0063
 WWW.SUNBRELLA.COM

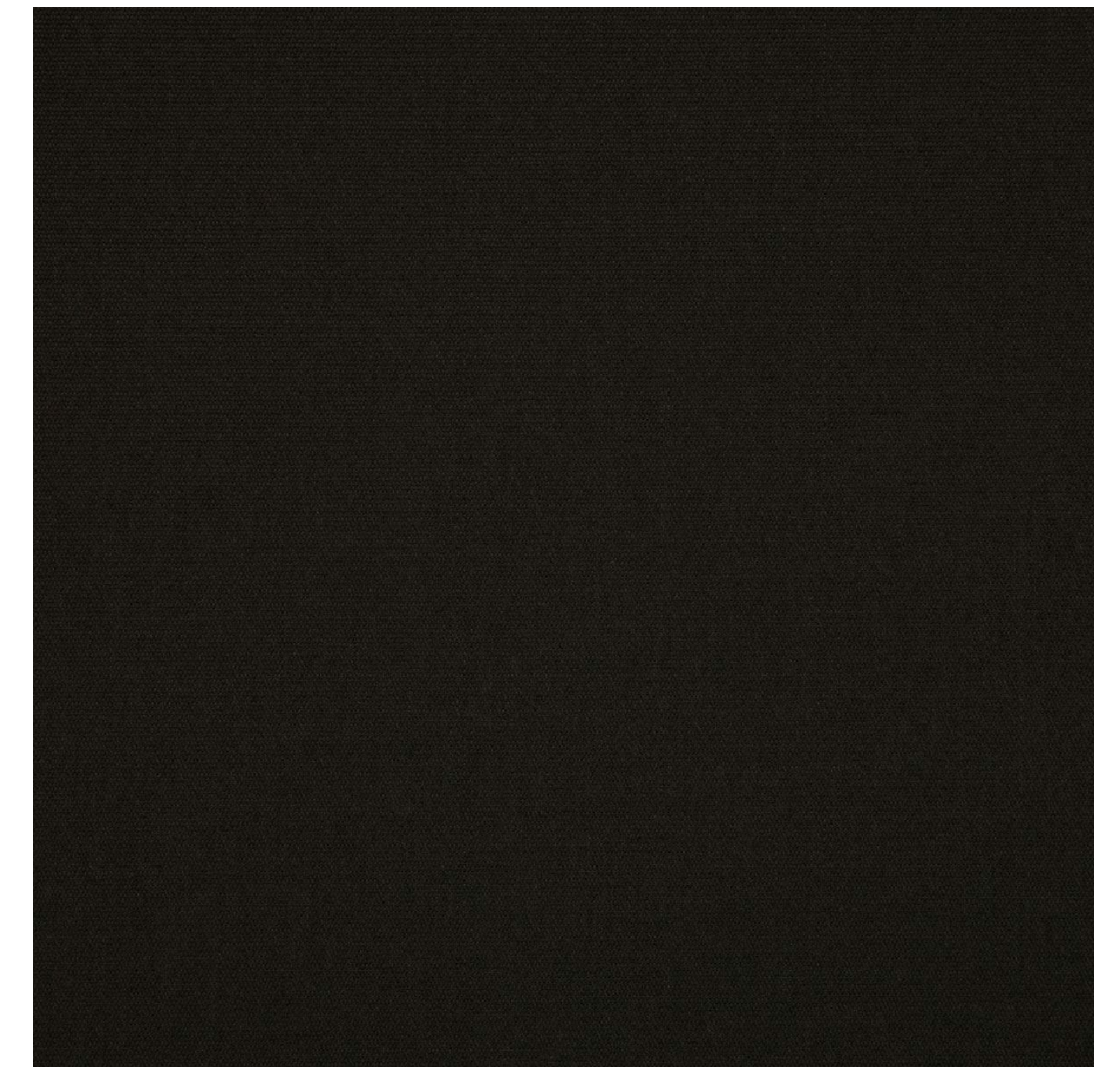

SS-2

CORRUGATED STEEL SIDING SYSTEM
 PBD CORRUGATED STEEL SIDING
 MBCI
 32" COVERAGE WIDTH
 BLACK COAL COLOR
 WWW.MBCI.COM

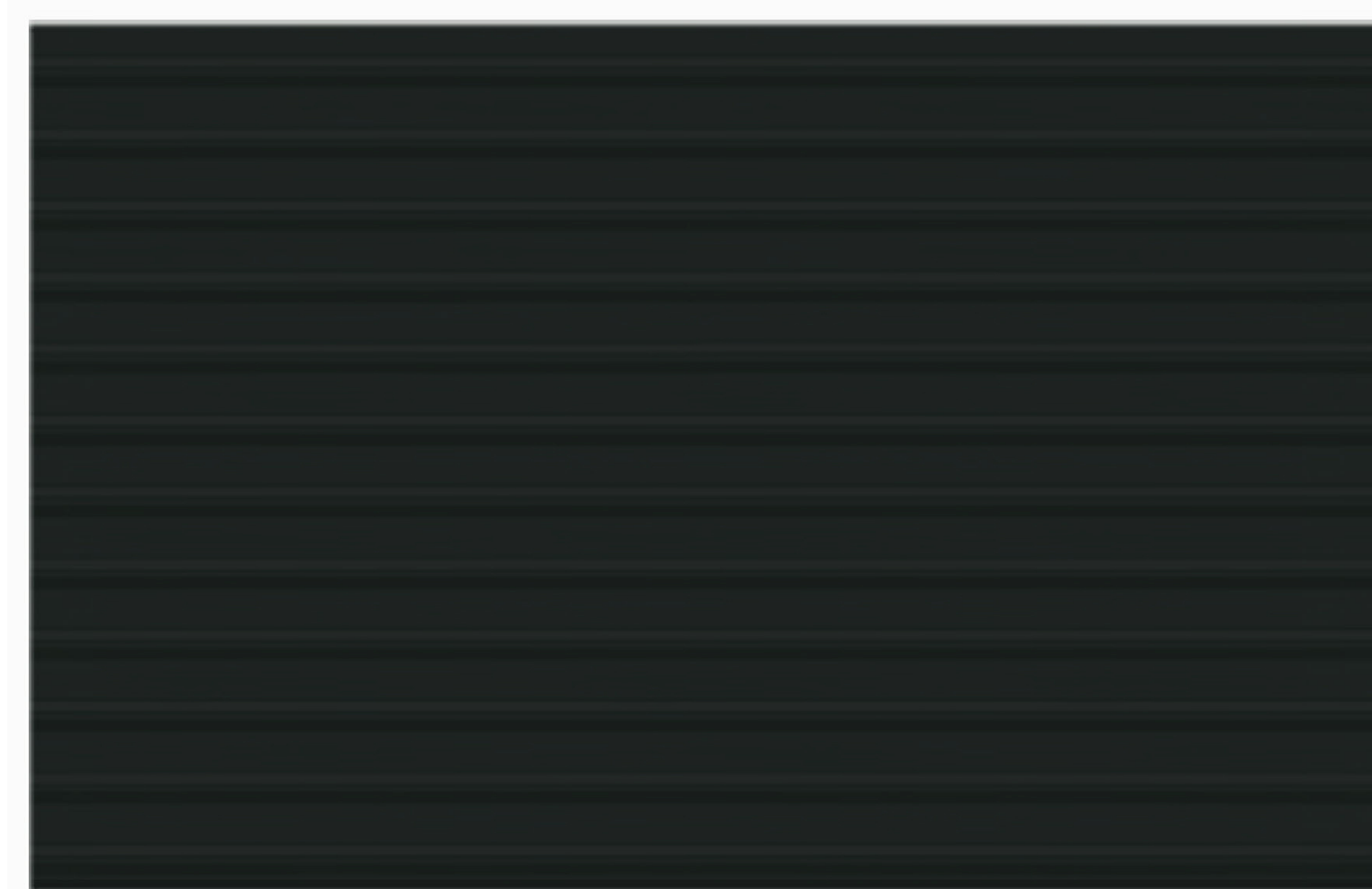

PT-1

BENJAMIN MOORE
 EXTERIOR PAINT
 SUPER WHITE PM-1
 WWW.BENJAMINMOORE.COM

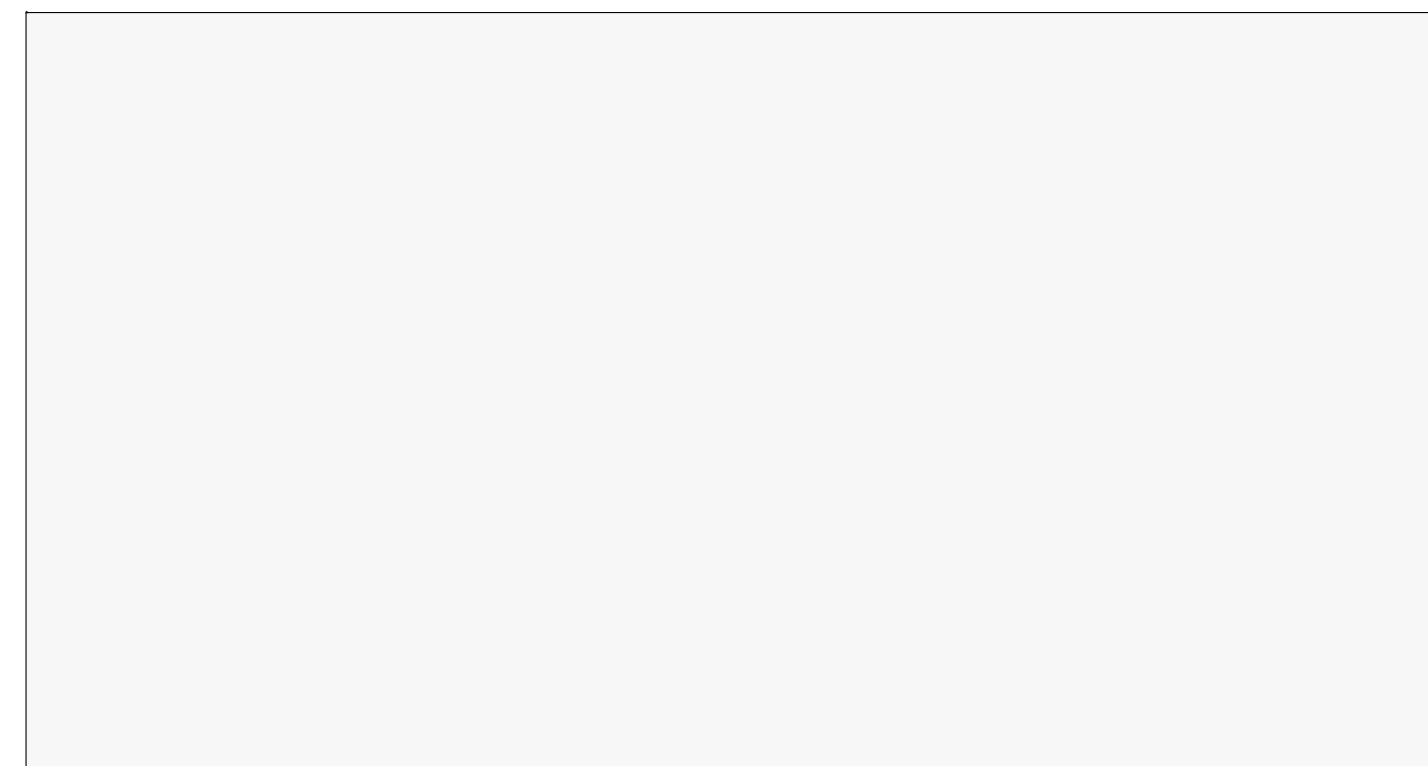

PT-2

PAINT EXISTING EIFS
 TO MATCH SS-2 FINISH

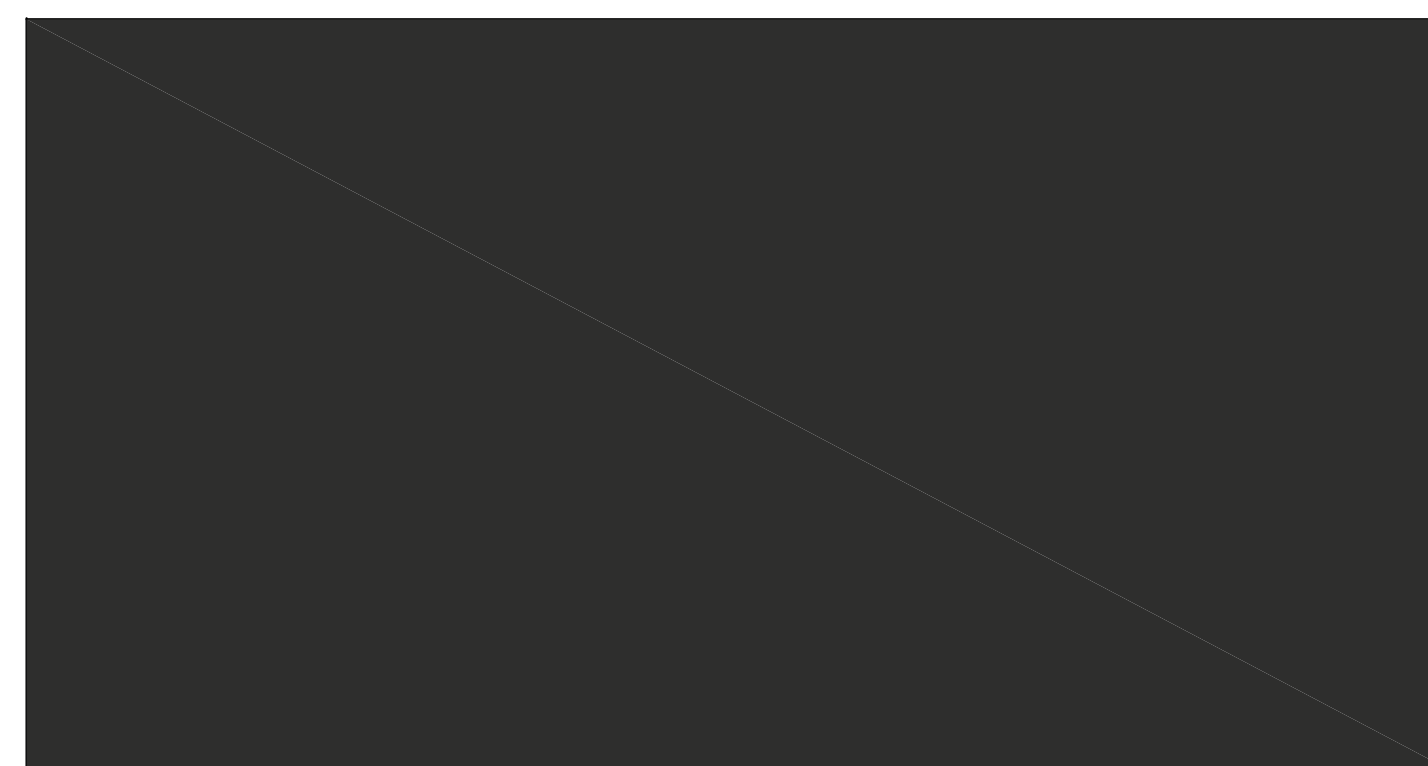

PLANTERS

METAL FINISH TO MATCH SS-2



RECOMMENDED
 SUPPLIERS ONLY;
 EQUIVALENT
 SUBSTITUTIONS ALLOWED
 WITH APPROVAL

** ALL DRAWINGS REPRESENT DESIGN
 INTENT ONLY. NOT FOR CONSTRUCTION.
 CONTRACTOR TO VERIFY ALL EXISTING
 CONDITIONS AND DIMENSIONS IN FIELD.

Retail in the City, is an Interior Design firm. All Interior Design Documents contained herein must be reviewed by the Owner and any of Owner's chosen Architects, Engineers and other consultants in connection with the execution of all required Construction Documentation and Code Conformance with respect to this project. No services rendered by Retail in the City in any way related to this project shall be deemed to constitute Retail in the City as an Architect or Engineer. All Interior Design Documents contained herein have been created solely for the use of the Owner in connection with this project and shall not be used on any other

project by the Owner or any other person or entity without the written consent of Retail in the City. All written dimensions on the Interior Design Documents herein shall take precedence over scaled dimensions. Contractors retained by the Owner shall verify and be responsible for all dimensions and conditions at the job site and Retail in the City must be advised of any variations from the dimensions and conditions indicated and/or shown by the designs, plans and drawings herein. All shop drawings shall be submitted to Retail in the City for approval prior to Contractors proceeding with fabrication.

Owner:
 FURNITURE MALL OF MISSOURI
 900 NW Blue Parkway
 Summit, MO

Designer:
 Retail in the City
 25 Broadway, FLR 9
 New York, NY 10004

Sheet Title:

EXTERIOR FINISHES & MATERIALS
 3/32" = 1'-0"
 JANUARY 14, 2022

REVISIONS:

A2.5