

WATERLINE VACATION EASEMENT DESCRIPTION:

A strip of land being part of Lot 11C, EXECUTIVE LAKES CENTER, LOTS 11B AND 11C, a subdivision in the City of Lee's Summit, Jackson County, Missouri, being 15.00 feet wide, 7.50 feet on each side of the following described centerline:

Commencing at the Southwest corner of said Lot 11C; thence South 45°00'05" East, along the Southerly line of said Lot 11C, 159.63 feet; thence North 44°59'55" East, 4.94 feet to the Point of Beginning; thence South 83°09'44" East, 12.26 feet to a point hereafter known as Point "A"; thence North 40°32'39" East, 17.40 feet; thence North 05°51'04" East, 280.40 feet; thence North 82°50'32" West, 31.99 feet to the Point of Terminus.

Also,

A strip of land being 15.00 feet wide, 7.50 feet on each side of the following described centerline: Beginning at said Point "A"; thence South 49°27'21" East, 19.02 feet to the Point of Terminus.

Prepared By: John B. Young, PLS - 2006016647

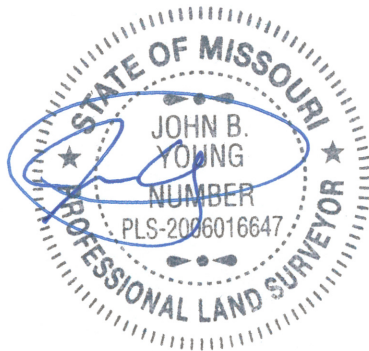

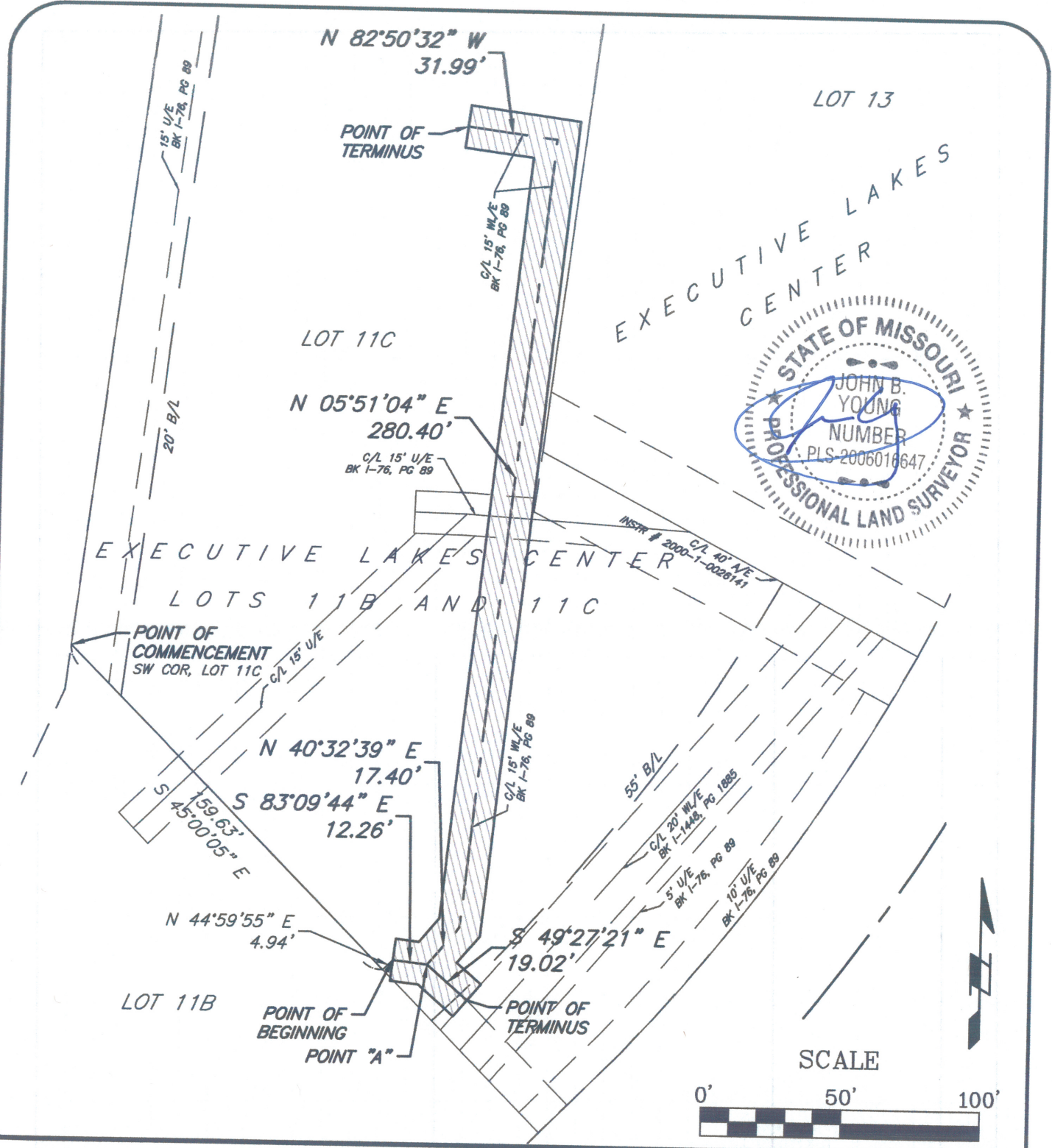

Location: S:\18.223 - 5030 NE Lakewood Way\DRAWINGS\VACATION EXHIBIT.dwg

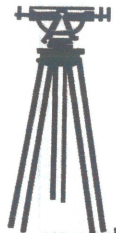

J & J
SURVEY
LLC

6500 NW TOWER DR., SUITE 102 • PLATTE WOODS, MO 64151
PHONE (816)741-1017 • FAX (816)741-1018

WATERLINE VACATION EXHIBIT

LOT 11C, EXECUTIVE LAKES CENTER,
LOTS 11B AND 11C

CITY OF LEE'S SUMMIT,
JACKSON COUNTY, MISSOURI