

Site Plan

5261 NE Maybrook Road

Section 6, Township 48, Range 31
Lee's Summit, Jackson County, Missouri

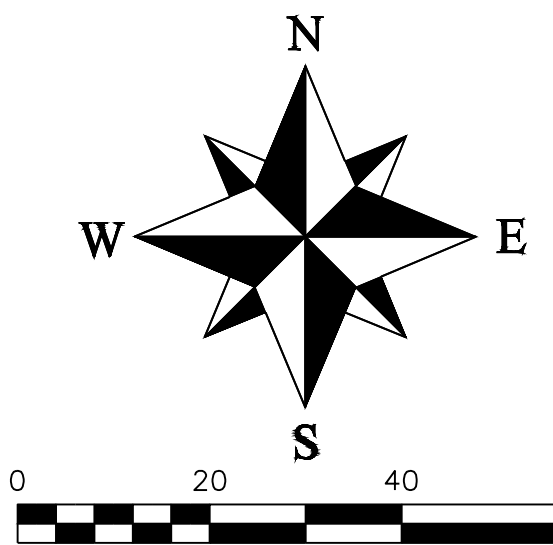

LEGEND

These standard symbols will be found in the drawing.

- Set 1/2" Rebar & Cap (LS-2005008319-D)
- ⊙ Found Survey Monument (As Noted)
- ⓪ Exception Document Location
- x — Existing Fence Line - Chain Link
- · — Existing Water Line
- s — Existing Sanitary Sewer Main
- o — Existing Storm Sewer
- g — Existing Gas Line
- t — Existing Underground Telephone
- e — Existing Underground Electric

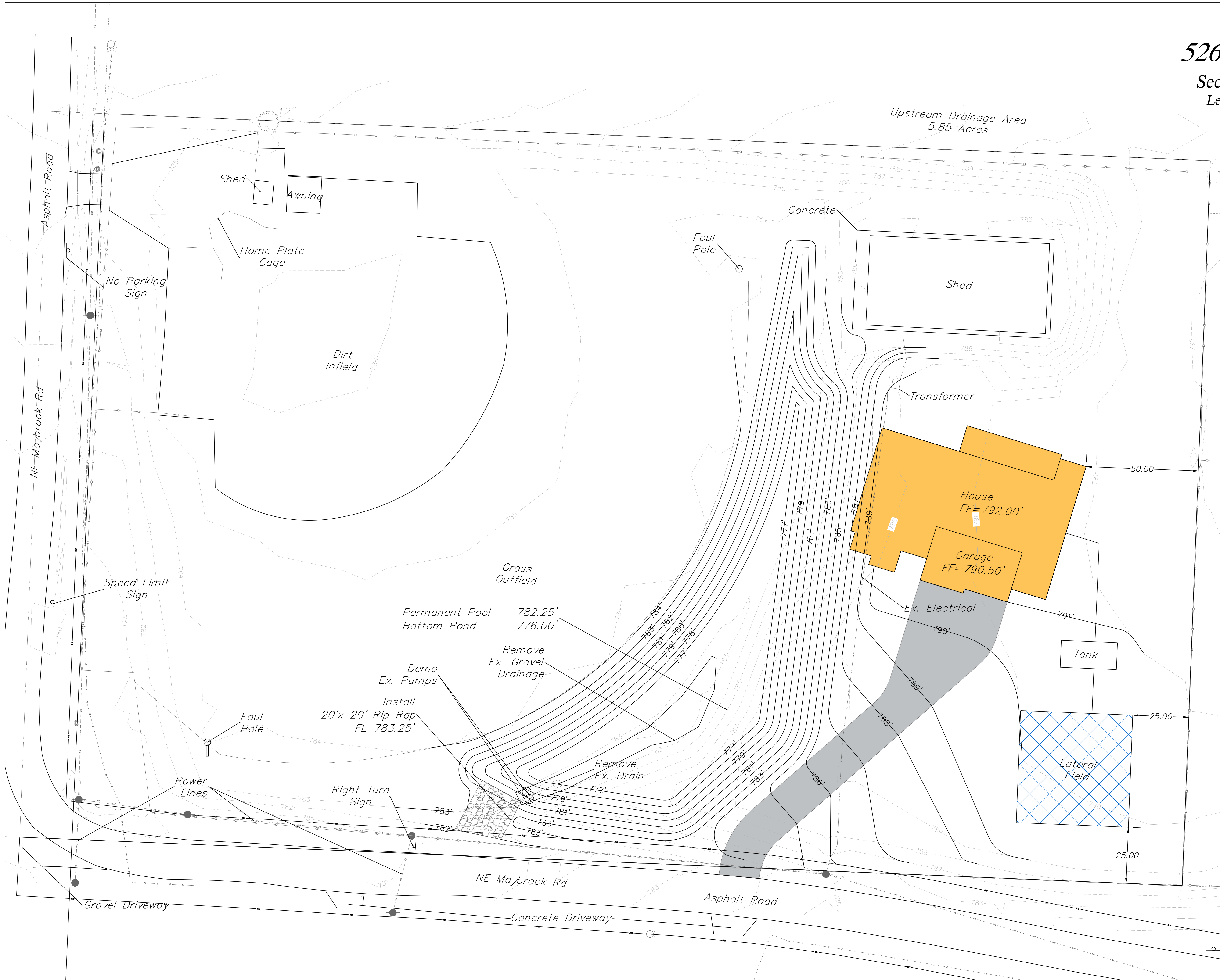

REVISIONS
DATE

Pond Site Plan
5261 NE Maybrook Road
Lee's Summit, MO

Site Plan			
SHEET	SECTION	TOWNSHIP	RANGE
1	6	48	31
DRAWN BY		DATE OF PREPARATION	
M. Schlicht, PLS., PE		January 23, 2018	
COUNTY		JOB NO.	
Jackson		Maybrook	
SCALE		1"=20'	

PROFESSIONAL SEAL

ENGINEERING

ENGINEERING & SURVEYING

SOLUTIONS

505E 30TH STREET
LEE'S SUMMIT, MO 64082
P: (816) 623-9888 F: (816) 623-9849