

NOTE:
 1. ALL TOWER INFORMATION SHOWN IS FOR ILLUSTRATION PURPOSES ONLY, AND MAY DIFFER FROM THE FINAL DESIGN. THE CONTRACTOR SHALL CONSTRUCT THE TOWER, GUY WIRES, FOOTINGS, AND ALL OTHER RELATED COMPONENTS IN ACCORDANCE WITH THE TOWER MANUFACTURER'S DRAWINGS AND SPECIFICATIONS.
 2. THE CONTRACTOR SHALL DOCUMENT THE AS-BUILT CONDITION OF THE TOWER.

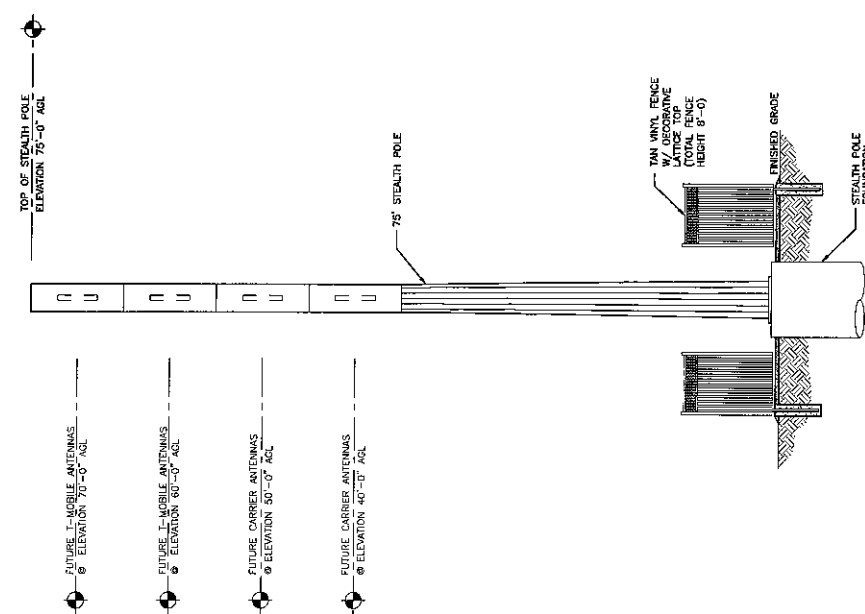

APPLICANT:

PLANS PREPARED FOR:
T-Mobile

PLANS PREPARED FOR:
Eco-Site

PLANS PREPARED BY:
SSC
 8900 West 108th Street, Suite 200
 Overland Park, Kansas 66210
 Phone: 913-438-7700
 Fax: 913-438-7777

ENGINEERING LICENSE:
 STATE OF MISSOURI
 STATE CONTRACTOR OF AUTHORIZATION # 0000000000
 MICHAEL OWENS ENGINEERING, INC.
 1401 NORTH WARRIOR DRIVE
 ROBERTSON, MISSOURI 64088
 THE STATE OF MISSOURI HAS BEEN PUBLISHED AND IS THE PROPERTY OF THE STATE OF MISSOURI. IT IS TO BE USED ONLY FOR THE PROJECT AND SITE SPECIFICALLY IDENTIFIED HEREON. ANY OTHER USE, REPRODUCTION, OR ALTERATION OF THIS DRAWING WITHOUT THE WRITTEN PERMISSION OF MICHAEL OWENS ENGINEERING, INC. IS STRICTLY PROHIBITED. DIRECTOR OF REVENUE, MISSOURI DEPARTMENT OF REVENUE, 515 WEST WASHINGTON, ST. LOUIS, MISSOURI 63101

ISSUED FOR ZONING: 02/24/16 BY A
 REVISION FOR ZONING: 03/17/16 BY B
 REVISION FOR ZONING: 04/16/16 BY C
 REVISION FOR ZONING: 05/27/16 BY D
 REVISION FOR ZONING: 02/22/17 BY E

APPLICANT NAME & SITE NUMBER:
**O'BRIEN ROAD
 MO-0007**

APPLICANT NAME & SITE NUMBER:
**O'BRIEN ROAD
 A5C0465A**

SITE ADDRESS:
**TBD, NW EXECUTIVE WAY
 LEAS SUMMIT, MISSOURI
 64053**

SHEET DESCRIPTION:
**EQUIPMENT ELEVATIONS
 & ANTENNA PLAN**

SHEET NUMBER:
A-2.0

RECEIVED

FEB 21 2017

Development Services

2017-036