

# Preliminary Plat

Village at View High  
Lots 1 - 4 & Tract A  
SW 1/4 of Section 3, Township 47 North, Range 32 West  
Lee's Summit, Jackson County, Missouri

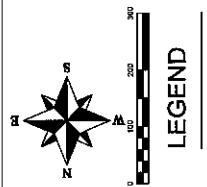
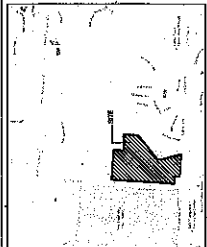

DATE	REVISIONS
11/18/2015	Revised Plat City Comments

## TRACT A PROPERTY DESCRIPTION

TRACT A is the Southwest Quarter of Section 3, Township 47 North, Range 32 West, in Lee's Summit, Jackson County, Missouri, being the same land as described in the plat of the Northwest Quarter of said Section 3, being Subdiv. 27, 28, 29, 30, 31, 32, 33, 34, 35, 36, 37, 38, 39, 40, 41, 42, 43, 44, 45, 46, 47, 48, 49, 50, 51, 52, 53, 54, 55, 56, 57, 58, 59, 60, 61, 62, 63, 64, 65, 66, 67, 68, 69, 70, 71, 72, 73, 74, 75, 76, 77, 78, 79, 80, 81, 82, 83, 84, 85, 86, 87, 88, 89, 90, 91, 92, 93, 94, 95, 96, 97, 98, 99, 100, 101, 102, 103, 104, 105, 106, 107, 108, 109, 110, 111, 112, 113, 114, 115, 116, 117, 118, 119, 120, 121, 122, 123, 124, 125, 126, 127, 128, 129, 130, 131, 132, 133, 134, 135, 136, 137, 138, 139, 140, 141, 142, 143, 144, 145, 146, 147, 148, 149, 150, 151, 152, 153, 154, 155, 156, 157, 158, 159, 160, 161, 162, 163, 164, 165, 166, 167, 168, 169, 170, 171, 172, 173, 174, 175, 176, 177, 178, 179, 180, 181, 182, 183, 184, 185, 186, 187, 188, 189, 190, 191, 192, 193, 194, 195, 196, 197, 198, 199, 200, 201, 202, 203, 204, 205, 206, 207, 208, 209, 210, 211, 212, 213, 214, 215, 216, 217, 218, 219, 220, 221, 222, 223, 224, 225, 226, 227, 228, 229, 230, 231, 232, 233, 234, 235, 236, 237, 238, 239, 240, 241, 242, 243, 244, 245, 246, 247, 248, 249, 250, 251, 252, 253, 254, 255, 256, 257, 258, 259, 260, 261, 262, 263, 264, 265, 266, 267, 268, 269, 270, 271, 272, 273, 274, 275, 276, 277, 278, 279, 280, 281, 282, 283, 284, 285, 286, 287, 288, 289, 290, 291, 292, 293, 294, 295, 296, 297, 298, 299, 300, 301, 302, 303, 304, 305, 306, 307, 308, 309, 310, 311, 312, 313, 314, 315, 316, 317, 318, 319, 320, 321, 322, 323, 324, 325, 326, 327, 328, 329, 330, 331, 332, 333, 334, 335, 336, 337, 338, 339, 340, 341, 342, 343, 344, 345, 346, 347, 348, 349, 350, 351, 352, 353, 354, 355, 356, 357, 358, 359, 360, 361, 362, 363, 364, 365, 366, 367, 368, 369, 370, 371, 372, 373, 374, 375, 376, 377, 378, 379, 380, 381, 382, 383, 384, 385, 386, 387, 388, 389, 390, 391, 392, 393, 394, 395, 396, 397, 398, 399, 400, 401, 402, 403, 404, 405, 406, 407, 408, 409, 410, 411, 412, 413, 414, 415, 416, 417, 418, 419, 420, 421, 422, 423, 424, 425, 426, 427, 428, 429, 430, 431, 432, 433, 434, 435, 436, 437, 438, 439, 440, 441, 442, 443, 444, 445, 446, 447, 448, 449, 450, 451, 452, 453, 454, 455, 456, 457, 458, 459, 460, 461, 462, 463, 464, 465, 466, 467, 468, 469, 470, 471, 472, 473, 474, 475, 476, 477, 478, 479, 480, 481, 482, 483, 484, 485, 486, 487, 488, 489, 490, 491, 492, 493, 494, 495, 496, 497, 498, 499, 500, 501, 502, 503, 504, 505, 506, 507, 508, 509, 510, 511, 512, 513, 514, 515, 516, 517, 518, 519, 520, 521, 522, 523, 524, 525, 526, 527, 528, 529, 530, 531, 532, 533, 534, 535, 536, 537, 538, 539, 540, 541, 542, 543, 544, 545, 546, 547, 548, 549, 550, 551, 552, 553, 554, 555, 556, 557, 558, 559, 560, 561, 562, 563, 564, 565, 566, 567, 568, 569, 570, 571, 572, 573, 574, 575, 576, 577, 578, 579, 580, 581, 582, 583, 584, 585, 586, 587, 588, 589, 590, 591, 592, 593, 594, 595, 596, 597, 598, 599, 600, 601, 602, 603, 604, 605, 606, 607, 608, 609, 610, 611, 612, 613, 614, 615, 616, 617, 618, 619, 620, 621, 622, 623, 624, 625, 626, 627, 628, 629, 630, 631, 632, 633, 634, 635, 636, 637, 638, 639, 640, 641, 642, 643, 644, 645, 646, 647, 648, 649, 650, 651, 652, 653, 654, 655, 656, 657, 658, 659, 660, 661, 662, 663, 664, 665, 666, 667, 668, 669, 670, 671, 672, 673, 674, 675, 676, 677, 678, 679, 680, 681, 682, 683, 684, 685, 686, 687, 688, 689, 690, 691, 692, 693, 694, 695, 696, 697, 698, 699, 700, 701, 702, 703, 704, 705, 706, 707, 708, 709, 710, 711, 712, 713, 714, 715, 716, 717, 718, 719, 720, 721, 722, 723, 724, 725, 726, 727, 728, 729, 730, 731, 732, 733, 734, 735, 736, 737, 738, 739, 740, 741, 742, 743, 744, 745, 746, 747, 748, 749, 750, 751, 752, 753, 754, 755, 756, 757, 758, 759, 760, 761, 762, 763, 764, 765, 766, 767, 768, 769, 770, 771, 772, 773, 774, 775, 776, 777, 778, 779, 780, 781, 782, 783, 784, 785, 786, 787, 788, 789, 790, 791, 792, 793, 794, 795, 796, 797, 798, 799, 800, 801, 802, 803, 804, 805, 806, 807, 808, 809, 810, 811, 812, 813, 814, 815, 816, 817, 818, 819, 820, 821, 822, 823, 824, 825, 826, 827, 828, 829, 830, 831, 832, 833, 834, 835, 836, 837, 838, 839, 840, 841, 842, 843, 844, 845, 846, 847, 848, 849, 850, 851, 852, 853, 854, 855, 856, 857, 858, 859, 860, 861, 862, 863, 864, 865, 866, 867, 868, 869, 870, 871, 872, 873, 874, 875, 876, 877, 878, 879, 880, 881, 882, 883, 884, 885, 886, 887, 888, 889, 890, 891, 892, 893, 894, 895, 896, 897, 898, 899, 900, 901, 902, 903, 904, 905, 906, 907, 908, 909, 910, 911, 912, 913, 914, 915, 916, 917, 918, 919, 920, 921, 922, 923, 924, 925, 926, 927, 928, 929, 930, 931, 932, 933, 934, 935, 936, 937, 938, 939, 940, 941, 942, 943, 944, 945, 946, 947, 948, 949, 950, 951, 952, 953, 954, 955, 956, 957, 958, 959, 960, 961, 962, 963, 964, 965, 966, 967, 968, 969, 970, 971, 972, 973, 974, 975, 976, 977, 978, 979, 980, 981, 982, 983, 984, 985, 986, 987, 988, 989, 990, 991, 992, 993, 994, 995, 996, 997, 998, 999, 1000.

## WATER SERVICE

Water service is shown to be provided from the existing water main located on the east side of View High Drive. A water main is shown to be installed and maintained by the applicable authority.

## SEWER SERVICE

Sewer service is shown to be provided from the existing sewer main located on the east side of View High Drive. A sewer main is shown to be installed and maintained by the applicable authority.

## STORM WATER DRAINAGE

Storm water drainage is shown to be provided from the existing storm water main located on the east side of View High Drive. A storm water main is shown to be installed and maintained by the applicable authority.

## UTILITY EASEMENTS

Utility easements are shown to be provided for water, sewer, and storm water drainage. The easements are shown to be installed and maintained by the applicable authority.

## ADDITIONAL NOTES

Additional notes regarding the plat and its interpretation. The plat is to be read in conjunction with the applicable laws and regulations. The plat is to be used for informational purposes only.

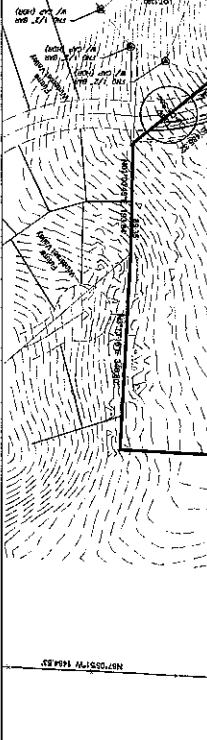

## PLAT INFORMATION

PLAT NO.	DATE	REVISIONS
1	11/18/2015	Revised Plat City Comments

## ENGINEERING NOTES

Engineering notes detailing the design and construction of the utilities. The notes specify materials, dimensions, and installation requirements. The engineer certifies that the plat conforms to the applicable laws and regulations.

## GENERAL NOTES

General notes regarding the plat and its interpretation. The plat is to be read in conjunction with the applicable laws and regulations. The plat is to be used for informational purposes only.

## ADDITIONAL NOTES

Additional notes regarding the plat and its interpretation. The plat is to be read in conjunction with the applicable laws and regulations. The plat is to be used for informational purposes only.

**ENGINEERING & SURVEYING SOLUTIONS**  
7100 S. STATE HWY. 110, SUITE 100  
COLUMBIAN SPRING, MISSOURI 65705  
PH: 660-752-1234  
WWW.ENGINGSURV.COM

**WATER SERVICE**  
Water service is shown to be provided from the existing water main located on the east side of View High Drive. A water main is shown to be installed and maintained by the applicable authority.

**SEWER SERVICE**  
Sewer service is shown to be provided from the existing sewer main located on the east side of View High Drive. A sewer main is shown to be installed and maintained by the applicable authority.

**STORM WATER DRAINAGE**  
Storm water drainage is shown to be provided from the existing storm water main located on the east side of View High Drive. A storm water main is shown to be installed and maintained by the applicable authority.

**UTILITY EASEMENTS**  
Utility easements are shown to be provided for water, sewer, and storm water drainage. The easements are shown to be installed and maintained by the applicable authority.

**ADDITIONAL NOTES**  
Additional notes regarding the plat and its interpretation. The plat is to be read in conjunction with the applicable laws and regulations. The plat is to be used for informational purposes only.

**PLAT INFORMATION**  
PLAT NO. 1 DATE 11/18/2015 REVISIONS 1  
PLAT TITLE Village at View High Lots 1 - 4 & Tract A  
PREPARED BY [Name] CHECKED BY [Name] DATE 11/18/2015

**ENGINEERING NOTES**  
The plat is to be read in conjunction with the applicable laws and regulations. The plat is to be used for informational purposes only.

**GENERAL NOTES**  
Additional notes regarding the plat and its interpretation. The plat is to be read in conjunction with the applicable laws and regulations. The plat is to be used for informational purposes only.

RECEIVED  
SEP 16 2016  
Planning & Codes Admin

2016-147