

4871 SW Raintree Pkwy Rezoning

#PL2021-252

9-23-2021



LEE'S SUMMIT
MISSOURI



Yours Truly

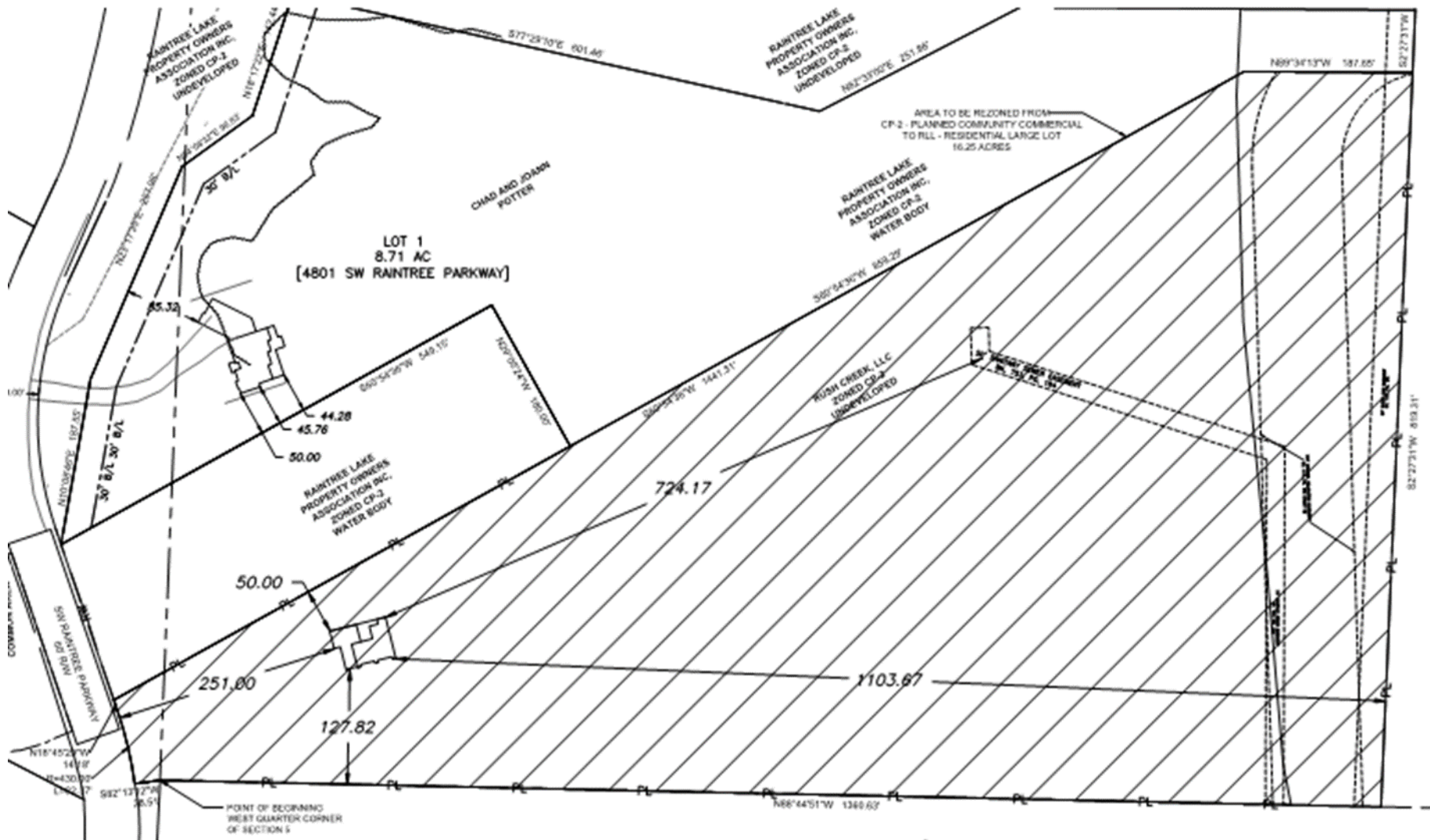

Project Information



Zoning/Aerial Map



Staff Analysis

1. A hold harmless agreement shall be executed prior to connecting to City water.
2. An appropriate on-site private sanitary sewer system shall be permitted through the County prior to approval of a building permit. A copy of the permit shall be provided to the City at the time of a building permit application. Alternatively, a private low-pressure system may be designed and constructed to serve the lot.